GUERNSEY BREEDERS' JOURNAL

FEBRUARY 1, 1920

BULLS — 58951 to 59590
COWS — 96661 to 97270

HARBOR HILL

One of Our Herd Matrons

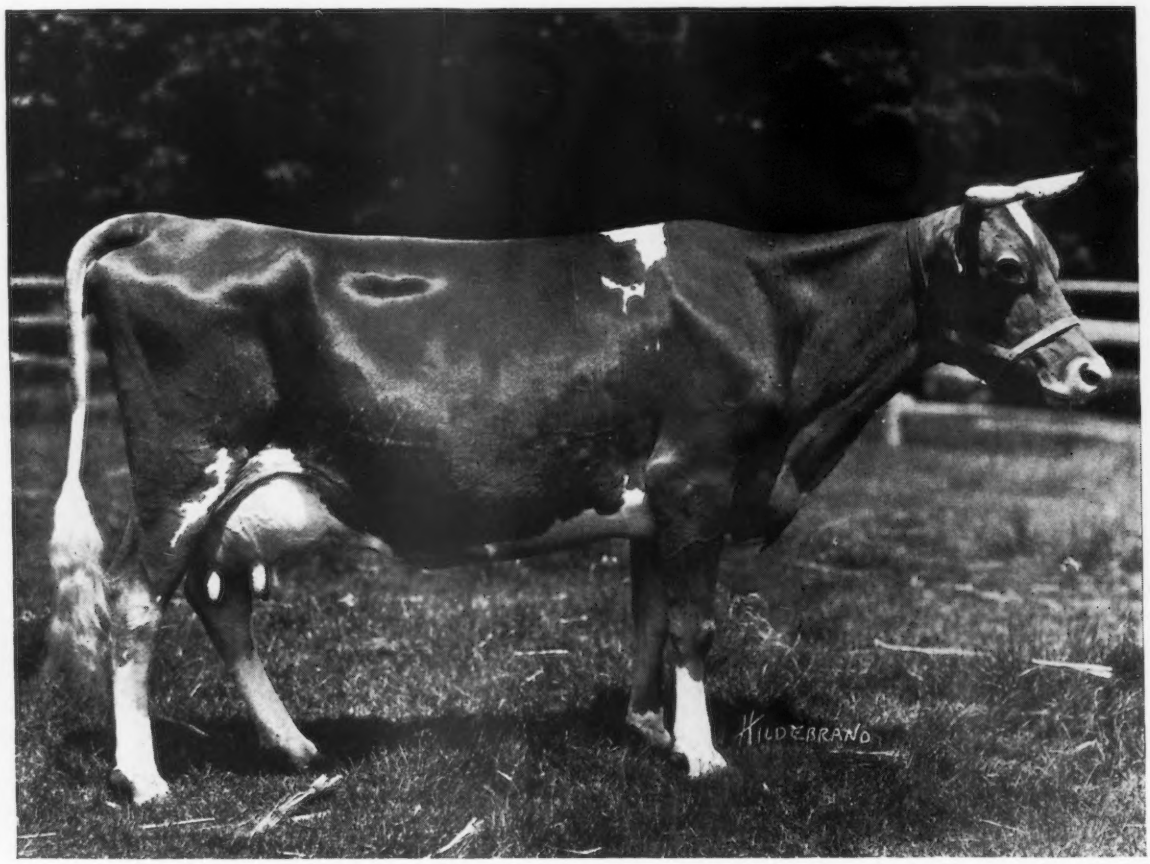

Masher's Flothorne 45351 A. R. 7233

14624.4 lbs. Milk; 610.67 lbs. Fat

Senior and Grand Champion Cow, 1919. Queens—Nassau Fair

She is one of the 69 A. R. daughters of Masher's Sequel. On her dam's side she belongs to a family that has produced many high class individuals. Her yearling son has just been shipped to S. B. Wilson, Mankato, Minn.

CLARENCE H. MACKAY
Owner

Address
C. H. HECHLER, Superintendent
Roslyn, Long Island, N. Y.

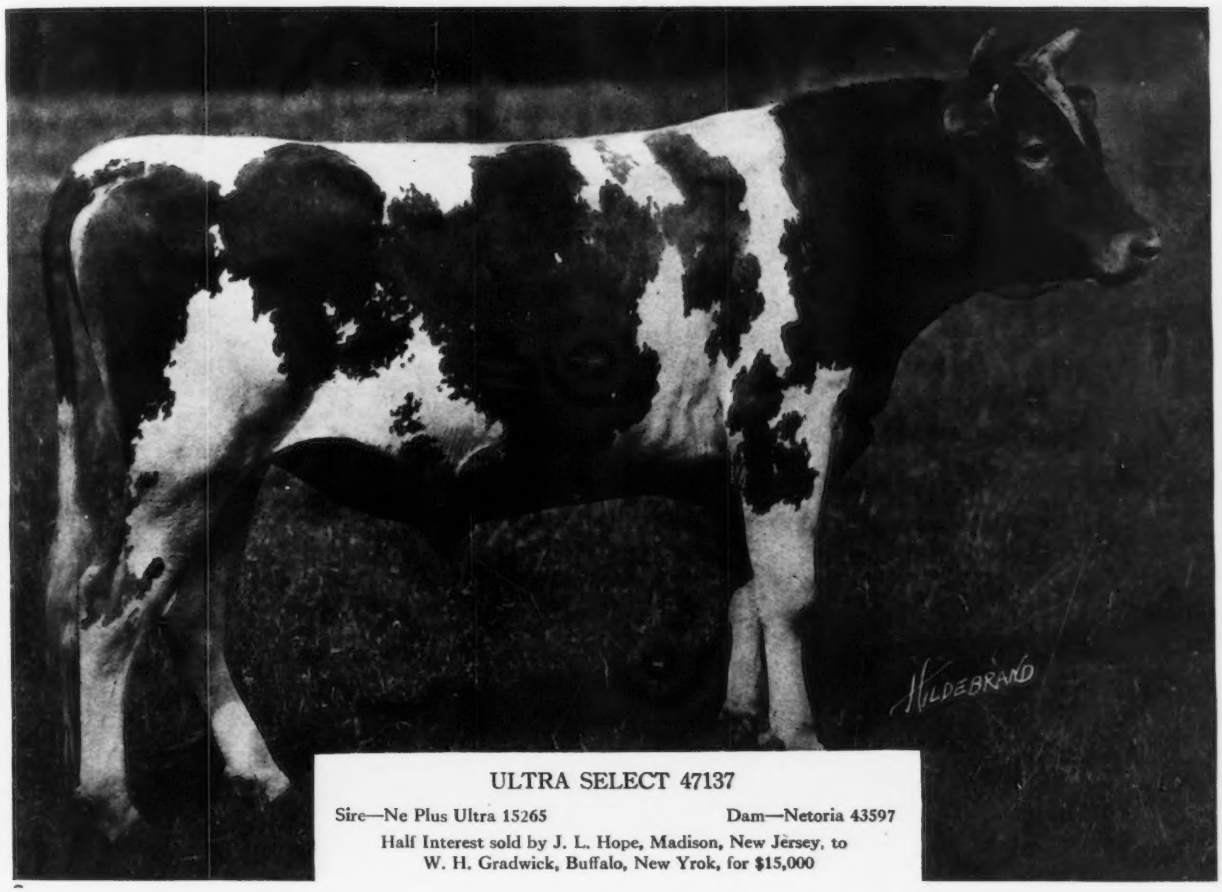

ULTRA SELECT 47137

Sire—Ne Plus Ultra 15265 Dam—Netoria 43597

Half Interest sold by J. L. Hope, Madison, New Jersey, to W. H. Gradwick, Buffalo, New Yrok, for $15,000

FEBRUARY 1, 1920, TABLE OF CONTENTS

STATE NEWS INDEX

California	99
Illinois	103
Minnesota	103
Missouri	103
New York	103
Oregon	106
Pennsylvania	106
South Carolina	108
Virginia	108
Wisconsin	109
General	111

ILLUSTRATIONS

Imp. Prospect's Rose des Houards 89003 A. R. 7549	87
Jeanette of Todwood 84450	90
Elaine	99
W. H. Dupee	102

FEATURE ARTICLES

Show Cow Leads in Fat Production	87
Honor the Memory of Great Pioneer	88
The Value of the Public Sale —*W. A. Freeboff*	89
Guernsey Herd Makes Good Showing —*Gladden Davis*	90
More Class Leaders for Prairie Farm	91

DEPARTMENT INDEX

Editorial Comment	86
Completed Records	92
Class Leaders	
Roll of Honor	94
Advanced Register	95
What the Cows are Doing	97
Sales	97
Guernseys Wanted	97
News Items	99
Index to Advertisers	116
Herd Register following	116
Transfers	A-1

VOLUME XVII

Published the first and fifteenth of each month by The American Guernsey Cattle Club at Peterboro, New Hampshire.

GUERNSEY BREEDER'S JOURNAL

For the Advancement of the Guernsey

Entered as Second Class Matter, Dec. 15, 1909, at the Post Office at Peterboro, N. H., under act of Mar. 3, 1879. Acceptance for mailing at special rate of postage provided in section 1103 Act of Oct. 3, 1917, authorized Aug. 9, 1918.

NUMBER 3 NEW SERIES

Subscription Price

One Year	$2.00
Three Years	4.80
With Hoard's Dairyman	2.75
With Kimball's Dairy Farmer	2.25

EDITORIAL COMMENT

Half Interest in Bull at $15000

After the story form of the JOURNAL had gone to press we received the following news item from J. L. Hope of Madison, New Jersey.

"Mr. W. H. Gratwick of Buffalo, New York, whose farm is at Linwood, Livingston County, New York, has purchased a one-half interest in our bull, Ultra Select 47137, and the bull will spend periods of six months with each owner. The consideration was $15,000.

"He was born May 21, 1917, being sired by Ne Plus Ultra 15265 and his dam, Netoria 43597, was likewise a daughter of Ne Plus Ultra 15265.

"I regard him as the best individual son of his sire and he is the only one possessing 75 per cent. of his blood. He is of rarely good conformation and a considerable development is apparent since the picture (on the title page) was taken.

"Netoria 43597 has the following Advanced Register records to her credit: 9998.05 pounds of milk, 449.09 pounds of butter fat in class G; 11458.80 pounds of milk, 519.81 pounds of butter fat in class E; and in her third test, in class A, her yield for 167 days is 6377.5 pounds of milk, and 283.64 pounds of butter fat.

"There are two full sisters of Netoria 43597 with Advanced Register records, viz.: Ultra's Lady Sterling 49694 A. R. 5150, with 9724.1 pounds of milk, and 468.03 pounds of butter fat in class G. She realized $3000 in the Combination Sale in May, 1919. And Ultra Lady 38913 with 10787.8 pounds of milk, 538.57 pounds of butter fat in class G; 13523.4 pounds of milk, 654.07 pounds of butter fat in class C; and 14019.2 pounds of milk, 748.16 pounds of butter fat in class AA. She was grand champion cow at Springfield, Massachusetts, in 1919, and was first in her class at the National Dairy Show, 1917.

"Ne Plus Ultra 15265 now has twenty-six daughters in the Advanced Register with others under test. They are in demand at constantly increasing prices, sales having recently been made at $3600, $4000, $6500, and $7500. Sales of his sons during the past year include Florham Leader 55682 at $25,000, Florham Autocrat 25749 at $14,500, Florham Laddie 20431 at $5500, and Picardy 53127 at $5000.

An Interesting Advertisement

In the January 15 issue of the Progressive Farmer, which goes to over 170,000 homes in the Southern States at $1.00 a year, there appeared an advertisement that should prove of great benefit to the Guernsey breed and to the breeders who contributed toward the ad.

A full page, with the full line head GUERNSEYS and under it "The Great Dairy Breed for the South," will surely attract the attention of all readers that are interested in the dairy business. On the page are shown "The right type sire for the South," a cow that has made an enviable reputation and a string of good bulls owned by the Rowan County Bull Association in North Carolina. The reading matter in the ad. describes the characteristics and accomplishments of the Guernsey breed and tells why Guernseys are well adapted to the South. There is given a testimonial of a Mississippi breeder as to the value of the Guernsey sire in improving native stock.

Ten breeders whose names are given at the bottom of the ad. contributed toward this space, and are to be congratulated on the correct appearance, make-up of the advertisement, and on the beneficial effect which it will surely have.

The National Dairy Council Posters

We have recently received from the National Dairy Council some excellent posters setting forth the relation of dairy products to health, and showing the present status of the dairy industry in the minds of the consuming public, and also the amount of dairy products which should be consumed in order to maintain the best of health, and to develop our race to its highest possibility.

The most striking poster is one showing a large bottle of milk and in the bottle are shown two healthy children with the legend "The Healthy Child is the Cream Line of the Nation;" also pictures of a pound of butter, a dish of ice cream and a slice of cheese with the words, "The Most Efficient Nation is One Whose People Use Plenty of Milk and Eat Freely of Dairy Products." The following slogan appears at the bottom of the poster: "There are no Substitutes for Dairy Products–and Healthy Children." The following tables are also given on this poster:

THE EXPENDITURE FOR FOOD

	Now is	Should Be
Meat and Fish	35%	12%
Milk and Its Products	20	44
Bread and Cereals	15	13
Fruits and Vegetables	13	17
Eggs	6	6
Sugar	5	3
Miscellaneous	6	5
	100%	100%

Another poster entitled "Food Comparisons" shows graphically the amount of actual food secured when $1.00 is spent for various foods, including milk at 15 cents a quart, butter at 75 cents a pound, cheese at 50 cents a pound, beans at 15 cents a pound, ham at 40 cents a pound, ice cream at 50 cents a quart, beef steak at 35 cents a pound, eggs at 60 cents a dozen, white fish at 25 cents a pound and chicken at 35 cents a pound. The greatest amount of food is secured, of course, from the purchase of milk and other dairy products, and lesser amounts of food in the order named.

Another poster is entitled "Spend your Money wisely—When you Buy Food Divide $10.00 as Follows for the Best Results." Then follows a graphic representation of the table given above in the description of the colored poster.

Another poster is directed to the farmer and shows the amount of human food produced by the dairy cow as compared with the hog, calf, hen, steer and sheep, showing again that the dairy cow is by far the most economical producer of human food. The statement also appears that "The Food Produced by Her is the Most Nourishing and Healthful of all Foods."

Still another poster shows graphically the increase in population and dairy cows since 1914 and brings out very forcibly the fact that in the early years of the war dairy cows increased more rapidly than did the population but that in 1917 and 1918 dairy cows increased 1.70 per cent. and 0.67 per cent. respectively whereas the increase in population was 2.25 per cent.

We also received a number of interesting circulars on milk and upon the work of the National Dairy Council. These posters should be displayed at every gathering, not only of farmers but of the public in general. Recent discoveries in nutrition show the necessity of teaching the nation the gospel of milk if this nation is to go forward and take its place among the nations of the world

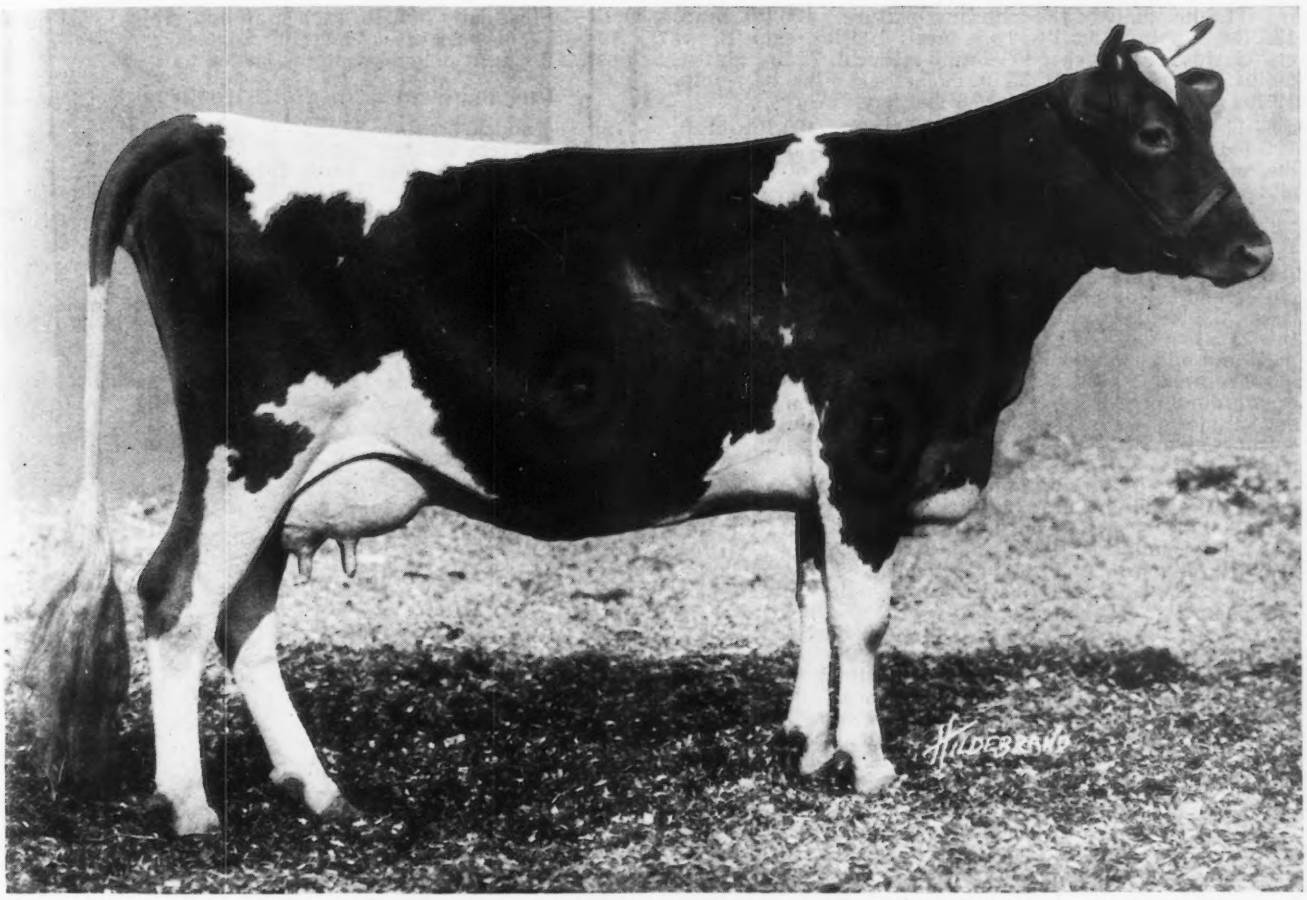

IMP. PROSPECT'S ROSE des HOUARDS 89003 A. R. 7549

Records: 13157.8 lbs. of milk; 726.85 lbs. of butter fat.
First in class GG and Fourth in class G
Sire—Ladock Cowboy 2785 E. G. H. B. Dam—Imp. Rose des Houards 50th 69309
Owned by W. W. Marsh, Waterloo, Iowa

SHOW COW LEADS IN FAT PRODUCTION

1919 National Dairy Show Champion Leads Class GG.

IMP. PROSPECT'S ROSE DES HOUARDS 89003, owned by W. W. Marsh, Waterloo, Iowa, has completed a year's record in class GG of 13157.8 pounds of milk and 726.85 pounds of butter fat, which exceeds by thirty-eight pounds the former double letter record of junior two years olds. She also enters fourth place in the Class G Leaders. This is truly a remarkable accomplishment to be added to her 1919 National Dairy Show honors, where she was made senior and grand champion female of the Guernsey breed.

Imp. Prospect's Rose des Houards 89003 was bred by Sir Everard A. Hambro, England, imported in dam, and was dropped September 7, 1916. She was exhibited in the 1918 show season and won first prizes at the Iowa and Minnesota State Fairs, and at the Dairy Cattle Congress in Waterloo, Iowa. She was exhibited again at the National Dairy Show in 1919, and won her championship honors the day on which she completed her Advanced Register test.

The new champion may well be considered a model for strength, size, and quality. Possibly no other cow of any breed has shown such an unusual combination of type and production.

Owner's Statement of Feed

Oct.—10 lbs. daily of the following mixture: 300 lbs. bran, 100 lbs. each hominy, corn meal, and oil meal, 200 lbs. ground oats, 50 lbs. each gluten feed and cottonseed meal, .5 lb. molasses, 2.5 lbs. beet pulp, 12 lbs. beets, 14 lbs. ensilage, 3 lbs. alfalfa.

Nov.—10 lbs. daily of the following mixture: 400 lbs. bran. 100 lbs. hominy, 150 lbs. corn meal and oil meal, 200 lbs. ground oats, 75 lbs. each gluten meal and cottonseed meal; .6 lb. molasses, 4 lbs. beet pulp, 14 lbs. beets, 18 lbs. ensilage, 8 lbs. alfalfa.

Dec.—12.5 lbs. daily of the following mixture: 300 lbs. bran, 200 lbs. corn meal, 100 lbs. each hominy, ground oats, Big Q Dairy Ration, Schumacher Feed, and oil meal, 50 lbs. each gluten meal and cottonseed meal, 16 lbs. salt; .5 lb. molasses, 4 lbs. beet pulp, 20 lbs. each beets and ensilage, 8 lbs. alfalfa.

Jan.—12 lbs. daily same mixture as December without salt; .4 lb. molasses, 4 lbs. beet pulp, 12 lbs. beets, 14 lbs. ensilage, 8 lbs. alfalfa.

Feb.—12.5 lbs. daily same mixture as December; .4 lb. molasses, 4 lbs. beet pulp, 14 lbs. beets, 16 lbs. ensilage, 8 lbs. hay.

Mar.—12 lbs. daily of the following mixture: 400 lbs. bran, 200 lbs. corn meal, 100 lbs. each hominy, Brewers' Grains, Big Q Dairy Ration, Schumacher Feed, and oil meal, 75 lbs. gluten, 50 lbs. cottonseed meal; .43 lb. molasses, 4.3 lbs. beet pulp, 12 lbs. beets, 14 lbs. ensilage, 8 lbs. hay.

Apr.—11.5 lbs. daily of the following mixture: 400 lbs. bran, 125 lbs. hominy, 200 lbs. corn meal; 100 lbs. each Brewers' Grains, Schumacher Feed and oil meal, 75 lbs. gluten, 50 lbs. cottonseed meal; .35 lb. molasses, 3.5 lbs. beet pulp, 12 lbs. beets, 14 lbs. ensilage, 8 lbs. hay.

May—11 lbs. daily of the following mixture: 400 lbs. bran, 100 lbs. each hominy, Brewers' Grains, and oil meal, 200 lbs. corn meal, 125 lbs. Schumacher Feed, 60 lbs. each gluten and cottonseed meal; .3 lb. molasses, 3 lbs. beet pulp, 10 lbs. beets, 13 lbs. ensilage, 8 lbs. hay.

June—11.6 lbs. daily of the following mixture; 500 lbs. bran, 125 lbs. each hominy, ground oats and Schumacher Feed; 150 lbs. each corn meal and Brewers' Grains, 75 lbs. each gluten and cottonseed meal, 100 lbs. oil meal; .32 lb. molasses, 3.2 lbs. beet pulp, 7 lbs. hay.

July—11.5 lbs. daily of 1 lb. hominy and .5 lb. each corn meal and oil meal and 9.5 lbs. of the following mixture: 500 lbs. bran, 125 lbs. hominy, 175 lbs. corn meal, 100 lbs. each ground oats, Brewers' Grains, Big Q Dairy Ration and oil meal, 50 lbs. Distillers' Grains, 60 lbs. gluten, 10 lbs. cottonseed meal; .3 lb. molasses, 3 lbs. beet pulp, 7 lbs. hay.

Aug.—11 lbs. daily of 1 lb. hominy and 10 lbs. of the following mixture: 450 lbs. bran, 125 lbs. each hominy and ground oats, 200 lbs. each corn meal and Big Q Dairy Ration, 100 lbs. each Schumacher Feed and Brewers' Grains, 75 lbs. each gluten meal and cottonseed meal; .25 lb. molasses, 2.5 lbs. beet pulp, green sweet corn, 6 lbs. mixed hay, and pasture.

Sept.—11.8 lbs. daily of 1.5 lbs. hominy, 1 lb. corn meal, .5 lb. Distillers' Grains, .8 lb. oil meal and 8 lbs. of the following mixture: 450 lbs. bran, 150 lbs. hominy, 250 lbs. corn meal, 125 lbs. each ground oats and oil meal, 200 lbs. Schumacher Feed, 100 lbs. each Big Q Dairy Ration and Brewers' Grains, 65 lbs. each gluten and cottonseed meal, 20 lbs. salt, 7 lbs. charcoal; .15 lb. molasses, 1.5 lbs. beet pulp 6 lbs. hay.

Oct.—10 lbs. daily of 1 lb. each bran and ground oats and 8 lbs. of same mixture as given in September; .5 lb. molasses, 2 lbs. beet pulp beets, 6 lbs. mixed hay.

IMP. PROSPECT'S ROSE DES HOUARDS 89003

Sire—Ladock Cowboy 2785 E. G. H. B.
Sire—Trengwainton Golden Prince 2530 E. G. H. B.
Dam—Imp. Ladock Sweet Briar 67899.
Dam—Imp. Rose des Houards 50th 69309.
Sire—Champion of the Bourg 1808 E. G. H. B., R. G. A. S. 335 F. S.
Dam—Rose des Houards 43d 7450 E. G. H. B.
Breeder Sir Everard A. Hambro, England.
Owner W. W. Marsh, Waterloo, Iowa.
Born Sept. 7, 1916. Calved Oct. 1, 1918. Served Jan. 8, 1919.
Requirement for admission: 253.80 lbs. fat.
Supervised under one day test by Iowa Station.

OFFICIAL YEAR'S RECORD, CLASS GG

1918	Milk lbs.	Butter Fat %	Butter Fat lbs.
Oct. 11,	773.0	5.06	39.11
Nov.,	1160.6	5.06	58.73
Dec.,	1233.3	5.22	64.38
Jan., 1919	1219.6	5.69	69.40
Feb.,	1091.3	5.55	60.57
Mar.,	1214.9	5.21	63.30
Apr.,	1140.6	5.63	64.22
May,	1209.8	4.98	60.25
June,	1104.5	6.21	68.59
July,	1038.7	5.80	60.24
Aug.,	961.4	5.60	53.84
Sept.	800.2	6.46	51.69
Oct. 10,	209.9	5.97	12.53
Total	13157.8	5.52	726.85

HONOR THE MEMORY OF GREAT PIONEER

Entire Nation Sends Funds to Build Memorial

THE pioneer work done by the late W. D. Hoard to provide the children of America with a plentiful milk supply and to make dairying more profitable has not been forgotten.

Appreciative men and women in every state in the Union are responding to the appeal of the Hoard Memorial Committee for funds to build a suitable memorial to the "Father of Modern Dairying."

But the fund must grow much faster if the ambitions of the leaders in this great movement are soon to be realized. Although more than 1500 individuals have made subscriptions varying in amounts from fifty cents to $500, the committee needs to hear from many more who will want to pay tribute to the man who did so much for their industry. Subscribers appreciate that no matter how much they give they are but expressing an appreciation of the great debt they owe to the man who more than anyone else helped to make dairying more profitable.

"There is not a dairy farmer in America, not a breeder of dairy cattle, not a cheesemaker, not a butter maker, not a commission man handling dairy products, not a manufacturer of dairy supplies or equipment who does not owe a debt of gratitude to the few men who, with a vision of the future, helped to place the industry on a sound basis," is the way one subscriber expressed the obligation of the dairy world to Mr. Hoard, and his pioneer associates.

A Kansan of wide prominence regards this movement not only as desirable but as necessary. "I am glad to be identified with the campaign", he writes. "I fully appreciate the efforts being made to perpetuate the memory of one who has done so much for the farmers of the Middle West in particular and the entire country in general. I well remember the days 40 years ago when some one was badly needed to come to the rescue."

A. G. Klein, the oldest breeder of Jerseys in the state of Arkansas regards his subscription as but an expression of the debt of gratitude which he owes to the man who more than others helped to make dairying prosperous and profitable.

"Very glad of the opportunity to help in this project," writes a resident of Georgia who enclosed $100 check with his note.

Former Governor James O. Davidson of Wisconsin is convinced that if there ever was a man in the United States who was entitled to the honor of his industry it was certainly Governor Hoard.

Reuben H. Donnelley of Cook County, Illinois, expresses the confidence that the committee should have little difficulty in raising the desired amount "for Mr. Hoard did so much for the dairy world that it would seem as though every one with any interest would want to contribute to this cause."

The Committee which has charge of the campaign includes: W. W. Marsh, Iowa; H. H. Wing, New York; M. D. Munn, Minnesota; D. D. Aitken, Michigan; and Charles L. Hill, Wisconsin.

These contributions have already been received from Guernsey breeders:

Name	Address	Amount
Charles L. Hill	Rosendale, Wisconsin	$100.00
E. T. Gill	Haddonfield, New Jersey	100.00
W. W. Marsh	Waterloo, Iowa	100.00
F. K. Babson	Chicago, Illinois	100.00
S. M. Shoemaker	Eccleston, Maryland	100.00
Helendale Farms	Milwaukee, Wisconsin	100.00
D. D. Tenney	Minneapolis, Minnesota	100.00
Elbert H. Baker	Cleveland, Ohio	100.00
Robert Scoville	Taconic, Connecticut	100.00
John Dupee	Coronado, California	100.00
Charles O. Marsh	Waterloo, Iowa	100.00
Reuben H. Donnelly	Chicago, Illinois	100.00
B. E. Nixon	Napa, California	100.00
F. L. Ames	Boston, Massachusetts	100.00
August Ziesing	Chicago, Illinois	100.00
Arthur Meeker	Chicago, Illinois	100.00
F. G. Thomson	Philadelphia, Pennsylvania	100.00
C. C. Allen	Kenosha, Wisconsin	100.00
Edgar P. Sawyer	Oshkosh, Wisconsin	100.00
Jean Duluth Farm	Nickerson, Minnesota	100.00
G. G. Hartley	Duluth, Minnesota	100.00
Wm. M. Hurley	Rockland, Massachusetts	50.00
M. T. Phillips	Pomeroy, Pennsylvania	50.00
Alfred L. Lincoln	Hingham, Massachusetts	50.00
George C. Stone	Duluth, Minnesota	50.00
Wm. M. Jones	Waukesha, Wisconsin	25.00
John H. Williams	Waukesha, Wisconsin	25.00
Geo. McKerrow & Sons Co.	Pewaukee, Wisconsin	25.00
A. E. Rundell	Platteville, Wisconsin	25.00
C. T. Bundy	Eau Claire, Wisconsin	25.00
W. K. Coffin	Eau Claire, Wisconsin	25.00
J. L. Hope	Madison, New Jersey	25.00
Ben Faast	Eau Claire, Wisconsin	25.00
Mathew Michels	Peebles, Wisconsin	10.00
Henry Palmer	Avondale, Pennsylvania	10.00
W. B. Quarton	Algona, Iowa	10.00
C. G. Parnall	Jackson, Michigan	10.00
Louis E. P. Smith	Boston, Massachusetts	10.00
H. W. Griswold	West Salem, Wisconsin	10.00
Charles Solveson	Nashotah, Wisconsin	10.00
Charles A. Wilkins	Platteville, Wisconsin	10.00
Homer Rundell	Livingston, Wisconsin	10.00
B. L. Rundell	Hammond, Wisconsin	10.00
W. G. Jamison	Appleton, Wisconsin	10.00
M. L. Welles	Rosendale, Wisconsin	10.00
W. A. Lawson	Rosendale, Wisconsin	10.00
W. E. Fisher	Wauwatosa, Wisconsin	10.00
Frank E. Swan	Wauwatosa, Wisconsin	10.00
Frank E. Fox	Waukesha, Wisconsin	10.00
Albert Olson	Almond, Wisconsin	10.00
A. W. Fox	Waukesha, Wisconsin	5.00
H. A. Main	Ft. Atkinson, Wisconsin	2.00
H. N. Longley	Dousman, Wisconsin	5.00
Clifford Capener	Baraboo, Wisconsin	5.00
E. A. Carncross	Green Bay, Wisconsin	1.00
F. D. Bailey	Prescott, Wisconsin	2.00

Others wishing to subscribe to the fund are asked to address their subscriptions to Charles L Hill, Chairman Hoard Memorial Fund, Rosendale, Wisconsin.

THE VALUE OF THE PUBLIC SALE

Several Important Factors Forcefully Revealed

THE OLD TIMER in The Guernsey Game drove into the yard of The Ambitious Young Farmer, stopping his flivver with a grating of rubber upon the gravel walk.

"I am a committee of one," he announced, "to see you about consigning something to our public sale next June."

"But I have nothing for sale," objected The Ambitious Young Farmer.

"That's what they all say," responded the older man, cheerfully. "Maybe you will change your mind before I am through with you."

"Shoot!" grinned The Ambitious Young Farmer. "You can't very well knock me down and take my stuff away from me."

"I won't have to," was the reply. "It all comes down to a hard business proposition, and I am pretty sure you will see the point before I leave.

"There is one obvious disadvantage to the public sale," continued the older man, "and that is you must take the other man's price for your stuff. You can not protect your self without violating the rules of a well conducted sale.

"Another disadvantage is the cost of the public sale. Ten per cent. is usually figured as the selling cost, which means that it would cost you $50 to sell a $500 cow. Perhaps you think that is excessive,—but wait a little.

"Why do we try to hold a public sale at all, in view of the fact that there is no great surplus of Guernseys for sale in this community? It is an advertising matter, pure and simple.

"What we, as Guernsey breeders, are after is a wider and higher priced market for our surplus cattle. The best customers as a rule are those who come from a distance and who are anxious to buy in carload lots and at a price over which they have some control.

"Now these same men are not very likely to get their whole carload at the sale, and so rather than go home with half a car they will go out and buy privately what they need to fill up. In other words, the public sale is really some high class bait designed to attract high class buyers.

"At least, that seems to have been the experience of the Waukesha county breeders. They have held a large number of public sales, and did not discontinue them even when conditions were somewhat gloomy, as during a certain period of the war. The Waukesha secretary has told me that it is always somewhat of a job to get the necessary animals consigned, but that the breeders are willing to sacrifice some at the sales in order to promote the general cause of Guernseys in that county.

"Look at the New York sale held recently. Look at the Wisconsin sale circuit last spring. The National sale is even a good example of the value of a public sale. Such functions are valuable largely for promotion purposes.

"Now let us take it up from the stand point of each individual consignor. I know that you don't have to consign to our sale in order to get rid of your surplus stock at good prices. You could sell privately.

"But in the private sale you have the money, and that is all. In the public sale several hundred people see your cow, and

they notice that she is a nice individual, and brings a fine price. You have advertised yourself, and your name will be noticed. At the next sale you will probably bring out even a better cow, and your name will be noticed some more. Don't you see that at the same time you are helping to advertise

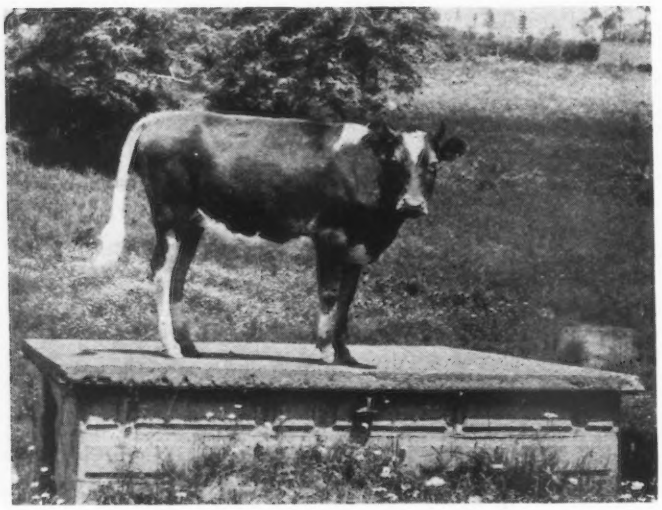

JEANETTE OF TODWOOD 84450

Sire—Duke of Rockingham 22647 Dam—Galaxy's Jane of Todwood 58809
Owned by John Tod, Hubbard, Ohio.

the county by putting in your animal, that you are also advertising yourself and getting a place in the Guernsey fraternity. It's business, and good business."

The Old Timer paused, out of breath.

"After such a speech as that," remarked the ambitious young man, "I would be a cuss not to let you see what I have. Maybe I can help you out after all."

"I knew that's the way you would feel about it after you understood the proposition," beamed The Old Timer.

They went into the barn, and selected a young heifer, bred to freshen just before the sale.

"I really can't spare her," mourned The Ambitious Young Farmer, "but I will take your word for it and try a little of this advertising stunt. If she doesn't bring $600 I'll eat my hat."

"She'll bring more than that," encouraged The Old Timer. "She's one of the best things that's going to be in the sale, and while it hurts to part with that kind, you'll never be sorry."

"Hasn't there been some trouble about sales not being conducted on such a basis as to do the breeders any good?" inquired The Ambitious Young Farmer.

"Certainly, although thank goodness the Guernsey breed has been fairly free from the objectionable public sale. By-bidding, that is buying one another's stock in order to give a fictional high average to the sale, and the consigning of diseased stock, will hurt rather than help any sale. The buyer must be confident that he will get a square deal, or he will not come a second time.

"It is for that reasom we are asking you not to bid on your own animal or to have anybody else bid for you. That is why we insist that you agree to sell subject to a sixty day retest for tuberculosis. That is why we are careful not to enter animals which are reasonably sure to have aborted in the past, or have been dangerously exposed to the disease. We want the buying public to recognize that we mean what we say when we tell them that no by-bidding is permitted, and that the animals are healthy.

"It is this kind of a public sale that will do you personally a lot of good, and that will do our community even more good. I am glad that you are progressive enough to get in early with the rest of the boys."

—W. A. Freehoff.

GUERNSEY HERD MAKES GOOD SHOWING

Suggests Appointing Local Field Men

I HAVE been noting some very good returns reported in the Journal for Guernsey herds, and would like to give you the figures for our herd of ten registered cows at Bel Air, Maryland, for the year ending November 1. The product was sold on the Baltimore market at regular prices. For six months whole milk was sold and the other six months cream was sold. The herd averaged $225 a head clear of all transportation charges. This allows nothing for skim milk while cream was shipped, or for whole milk used to start all calves, or whole milk fed calves while whole milk was being shipped. In addition each cow dropped a healthy calf, which if a bull was sold for $100, and if a heifer could have been sold for double that.

I was much interested in the report of the Conference of Representatives of Local Guernsey Breeders' Associations at Chicago. You are on the right track for breed promotion.

As M. T. Phillips has said, the ultimate result of the pure bred business is to improve the grade cows. The big breeder sells to the middle class breeder; the middle class breeder sells to the small breeder and he to the farmer with grade cows, so that the man we want to get in touch with is the man with grade cows. I have had some experience along this line, with reasonable success.

Where in 1914 there was one man in the county with a registered Guernsey bull to-day there are ten. Where one man had one or more registered females, to-day there are five. But we have a great deal of trouble in having a good meeting of our association. We hope to revive that this winter and get in some good work, and will call on the Club for some help.

It seems to me, from my limited experience, that one of the most beneficial things you could do would be to appoint in each county an official Guernsey field man. He to serve without pay, and his duties to be of assistance to local breeders who required his aid, in keeping up the papers and data of their herd. He could keep on hand a supply of Guernsey literature to be distributed at any opportunity and to hand out to any interested individual. The main advantage would be the fact that interested parties would have a man who could be relied upon and who was recognized as a competent man to give them advice. The Jersey men have such a field man and my observations indicate it a success.

—Gladden Davis.

MORE CLASS LEADERS FOR PRAIRIE FARM

Two Marsh Cows Make 809 and 620 Pounds of Butter Fat

IMP. LADOCK JENNY 67900 and Lily of the Prairie 54714 owned by W. W. Marsh of Waterloo, Iowa, have recently completed records of 15,453.3 pounds of milk, 809.79 pounds of butter fat, and 11,461.7 pounds of milk and 620.15 pounds of butter fat, which places them fourth in class C and fifth in class CC respectively. Imp. Ladock Jenny 67900 commenced her test October 4, 1918, and besides the regular monthly tests, retests were made in February, March and May. Two special tests were also made in the months of July and September.

This record is the first one that has been made for Imp. Ladock Jenny 67900 but great promise is shown in this cow for much better things later as a full aged animal. Below is a detailed record of her breedfng owner's statement of feed and record:

IMP. LADOCK JENNY 67900 A. R. 7546

Sire—Trengwainton Golden Prince 2530 E. G. H. B.
Sire—Golden Hero of the Vauxbeletes 1929 E. G. H. B., R. G. A. S.1995 P. S.
Dam—Tregonning Darling 7903 E. G. H. B.
Dam—Imp. Ladock Beauty 67898.
Sire—Braye Boy 3d 1906 E. G. H. B., R. G. A. S. 1868 P. S., A. R.
Dam—Ladock Lass 6939 E. G. H. B.
Breeder—Canon S. R. Raffles, Flint, England.
Owner—W. W. Marsh, Waterloo, Iowa.
Born—Apr. 28, 1914. Calved Oct. 10, 1918. Served June 4, 1919.
Requirement for admission: 340.30 lbs. fat.
Supervised under one day test by Iowa Station.

OFFICIAL YEAR'S RECORD, CLASS C

1918	Milk lbs.	Butter Fat %	Butter Fat lbs.
Oct. 14,	801.0	5.56	44.54
Nov.,	1395.7	5.56	77.60
Dec.,	1468.7	4.85	71.23
Jan., 1919	1357.5	5.27	71.54
Feb.,	1265.0	4.87	61.61
Mar.,	1394.4	4.81	67.07
Apr.,	1296.1	5.27	58.30
May,	1317.8	5.94	78.28
June,	1270.9	4.90	62.27
July,	1183.6	5.07	60.01
Aug.,	1199.1	5.21	62.47
Sept.,	1069.6	5.72	61.18
Oct. 13,	433.9	5.46	23.69
Total	15453.3	5.24	809.79

OWNER'S STATEMENT OF FEED

Oct.—13.5 lbs. daily of the following mixture: 300 lbs. bran, 100 lbs. each hominy, corn meal, and oil meal, 200 lbs. ground oats, 50 lbs. each gluten feed and cottonseed meal; 1 lb. molasses, 3.2 lbs. beet pulp. 16 lbs. beets, 10 lbs. ensilage, 11 lbs. alfalfa.

Nov.—13 lbs. daily of the following mixture: 400 lbs. bran, 100 lbs. hominy, 150 lbs. each corn meal and oil meal, 200 lbs. ground oats, 75 lbs. each gluten meal and cottonseed meal; .7 lb. molasses, 5.5 lbs. beet pulp, 16 lbs. each beets and ensilage, 10 lbs. alfalfa.

Dec.—14 lbs. daily of the following mixture; 300 lbs. bran, 200 lbs. corn meal, 100 lbs. each hominy, ground oats, Big Q Dairy Ration, Schumacher Feed, and oil meal, 50 lbs. each gluten meal and cottonseed meal, 16 lbs. salt; .5 lb. molasses, 5 lbs. beet pulp. 20 lbs. each beets and ensilage, 12 lbs. alfalfa,

Jan.—12 lbs. daily same mixture as December without salt; .45 lbs. molasses, 4.5 lbs. beet pulp. 8 lbs. beets, 14 lbs. ensilage, 12 lbs. alfalfa.

Feb.—12 lbs. daily same mixture as December; 1.4 lbs. molasses, 4 lbs. beet pulp, 16 lbs. beets, 14 lbs. ensilage, 11 lbs hay.

Mar.—12.5 lbs. daily of the following mixture: 400 lbs. bran, 200 lbs. corn meal, 100 lbs. each hominy, Brewers' Grains, Big Q Dairy Ration, Schumacher Feed, and oil meal, 75 lbs. gluten, 50 lbs. cottonseed meal; .42 lb. molasses, 4.2 lbs. beet pulp, 12 lbs. beets, 14 lbs. ensilage, 10.5 lbs. hay.

Apr.—12.5 lbs. daily of the following mixture: 400 lbs. bran, 125 lbs. hominy, 200 lbs. corn meal, 100 lbs. each Brewers' Grains, Schumacher Feed, and oil meal, 75 lbs. gluten, 50 lbs. cottonseed meal; .38 lb. molasses, 3.8 lbs. beet pulp, 14 lbs. beets, 8 lbs. ensilage, 10 lbs. hay.

May—12.5 lbs. daily of the following mixture: 400 lbs. bran, 100 lbs. each hominy, Brewers' Grains, and oil meal, 200 lbs. corn meal, 125 lbs. Schumacher Feed, 60 lbs. each gluten and cottonseed meal; .35 lb. molasses, 3.5 lbs. beet pulp. 10 lbs. beets, 14 lbs. ensilage, 10 lbs. hay.

June—12 lbs. daily of the following mixture: 500 lbs. bran, 125 lbs. each hominy, ground oats, and Schumacher Feed, 150 lbs. each corn meal and Brewers' Grains, 75 lbs. each gluten and cottonseed meal, 100 lbs. oil meal; .32 lb. molasses 3 2 lbs. beet pulp 8 lbs. hay

July 12.3 lbs. daily, .5 lb. hominy, 1 lb. corn meal, .8 lb. oil meal and 10 lbs. of the following mixture: 500 lbs. bran, 125 lbs. hominy, 175 lbs. corn meal, 100 lbs. each ground oats, Brewers' Grains, Big Q Dairy Ration, and oil meal, 50 lbs. Distillers' Grains, 60 lbs. gluten, 10 lbs. cottonseed meal; .3 lb. molasses, 3 lbs. beet pulp, 7 lbs. hay.

Aug.—12 lbs. daily, .5 lb. each corn meal and oil meal and 11 lbs. of the following mixture: 450 lbs. bran, 125 lbs. each hominy and ground oats, 200 lbs. each corn meal and Big Q Dairy Ration, 100 lbs. each Schumacher Feed and Brewers' Grains, 75 lbs. each gluten meal and cottonseed meal, .3 lb. molasses, 3 lbs. beet pulp, green sweet corn, 7 lbs. hay, pasture.

Sept.—11 lbs. daily, 1 lb. hominy and .5 lb. each corn meal, Distillers' Grains and oil meal, and 8.5 lbs. of the following mixture: 450 lbs. bran, 150 lbs. hominy, 250 lbs. corn meal, 125 lbs. each ground oats and oil meal, 200 lbs. Schumacher Feed, 100 lbs. each Big Q. Dairy Ration and Brewers' Grains, 65 lbs. each gluten and cottonseed meal, 20 lbs. salt, 7 lbs. charcoal; .15 lb. molasses, 1.5 lbs. beet pulp, 8 lbs. mixed hay.

Oct.—12.5 lbs. daily, 1.5 lbs. hominy, .5 lb. each corn meal and oil meal, and 10 lbs. of same mixture as September; same roughage.

Lily of the Prairie 54714 commenced her test on September 6, 1918. She was bred November 4, 1918, and calved September 2, 1919, which entitles her to a position in the double letter classes. This cow resembles Imp. Ladock Jenny 67900 in that she is a young animal and gives promise of better things in the future. A detailed statement of her breeding, owner's statement of feed and record follows:

LILY OF THE PRAIRIE 54714 A. R. 7543.

Sire—Imp. Hayes Oliver 25149 A. R.

Sire—Honfleur of Newgrove 2308 E. G. H. B., R. G. A. S. 2406 P. S.

Dam—Hayes Olive 5838 E. G. H. B.

Dam—Imp. Hayes Lily du Preel 3d 44964.

Sire—Hayes Prince 2d 1466 E. G. H. B.

Dam—Hayes Lily du Preel 4089 E. G. H. B.

Breeder—W. W. Marsh, Waterloo, Iowa.

Owner—W. W. Marsh, Waterloo, Iowa.

Born—July 22, 1914. Calved Sept. 1, 1918. Served Nov. 24, 1918.

Requirement for admission: 328.00 lbs. fat.

Supervised under one day test by Iowa Station.

OFFICIAL YEAR'S RECORD, CLASS CC

1918	Milk lbs.	Butter Fat %	Butter Fat lbs.
Sept. 6,	795.7	4.86	38.67
Oct.,	1143.0	4.79	54.75
Nov.,	1941.3	4.94	51.44
Dec.,	1079.0	5.15	55.57
Jan., 1919	1061.1	5.61	59.53
Feb.	957.9	5.37	51.44
Mar.,	1063.7	5.73	60.95
Apr.,	993.7	5.42	53.86
May,	822.9	6.12	50.36
June,	752.1	6.37	47.91
July,	888.3	4.97	44.15
Aug.,	789.5	5.35	42.24
Sept.	173.5	5.35	9.28
Total	11561.7	5.36	620.15

OWNER'S STATEMENT OF FEED

Sept.—9 lbs. daily of 3 lbs. each bran and ground oats, 1.5 lbs. each gluten and oil meal; 2 lbs. beet pulp.

Oct.—13 lbs. daily of the following mixture: 300 lbs. bran, 100 lbs. each corn meal, hominy, and oil meal, 200 lbs. ground oats, 50 lbs. each gluten feed and cottonseed meal, .6 lb. molasses, 3.5 lbs. beet pulp. 20 lbs. beets, 15 lbs. ensilage, 7 lbs. alfalfa.

Nov.—13 lbs. daily of the following mixture: 400 lbs. bran, 150 lbs. each corn meal and oil meal, 100 lbs. hominy, 200 lbs. ground oats, 75 lbs. each gluten meal and cottonseed meal; .7 lb. molasses, 4 lbs. beet pulp, 20 lbs. beets, 18 lbs. ensilage, 8 lbs. alfalfa.

Dec.—14 lbs. daily of the following mixture: 300 lbs. bran 200 lbs. corn meal, 100 lbs. each hominy, ground oats, Big Q Dairy Ration, Schumacher Feed, and oil meal, 50 lbs. each gluten meal and cottonseed meal, 16 lbs. salt; .5 lb. molasses, 4 lbs. beet pulp, 20 lbs. each beets and ensilage, 6 lbs. alfalfa.

Jan.—12 lbs. daily same mixture as December without salt; .45 lb. molasses, 4.5 lbs. beet pulp, 12 lbs. beets, 14 lbs. ensilage, 8 lbs. alfalfa.

Feb.—11.5 lbs. daily same mixture as December; .4 lb. molasses, 4 lbs. beet pulp, 15 lbs. each beets and ensilage, 7 lbs. hay.

Mar.—11 lbs. daily of the following mixture: 400 lbs. bran, 200 lbs. corn meal, 100 lbs, each hominy, Brewers' Grains, Big Q Dairy Ration, Schumacher Feed, and oil meal, 75 lbs. gluten, 50 lbs. cottonseed meal; .44 lb. molasses, 4.4 lbs. beet pulp, 12 lbs. beets, 14 lbs. ensilage, 7 lbs. hay.

Apr.—11.5 lbs. daily of the following mixture: 400 lbs. bran, 200 lbs. corn meal, 125 lbs. hominy, 100 lbs. each Brewers' Grains, Schumacher Feed, and oil meal, 75 lbs. gluten, 50 lbs. cottonseed meal; .35 lbs. molasses, 3.5 lbs. beet pulp, 12 lbs. beets, 14 lbs. ensilage, 7 lbs. hay.

May—10.5 lbs. daily of the following mixture: 400 lbs. bran, 200 lbs. corn meal, 100 lbs. each hominy, Brewers' Grains, and oil meal, 125 lbs. Schumacher Feed, 60 lbs. each gluten and cottonseed meal; .28 lb. molasses, 2.8 lbs. beet pulp, 8 lbs. beets, 12 lbs. ensilage, 8 lbs. hay.

June—10 lbs. daily of the following mixture: 500 lbs. bran, 125 lbs. each hominy, ground oats, and Schumacher Feed, 150 lbs. each corn meal and Brewers' Grains, 75 lbs. each gluten and cottonseed meal, 100 lbs. oil meal; .28 lbs. molasses, 2.8 lbs. beet pulp, 6 lbs. green feed and peas from the 20th, pasture.

July—11 lbs. daily of 1 lb. hominy, .5 lb. each corn meal and oil meal, and 9 lbs. of the following mixture: 500 lbs. bran, 125 lbs. hominy, 175 lbs. corn meal, 150 lbs. Schumacher Feed, 100 lbs. each ground oats, Brewers' Grains, Big Q Dairy Ration, and oil meal, 50 lbs. Distillers' Grains, 60 lbs. gluten, 10 lbs. cottonseed meal; .28 lbs. molasses, 2.8 lb. beet pulp, 6 lbs. hay.

Aug.—8.5 lbs. daily of the following mixture: 450 lbs. bran, 125 lbs. each hominy and ground oats, 200 lbs. each corn meal and Big Q Dairy Ration, 100 lbs. each Schumacher Feed and Brewers' Grains, 75 lbs. each gluten meal and cottonseed meal; .25 lb. molasses, 2.5 lbs. beet pulp, green sweet corn, 6 lbs. hay, pasture.

Sept.—Same ration as given in August.

APPROVED ADVANCED REGISTER RECORDS

From January 1, to January 15, 1920

A. R.		Milk	B. F.	Age Yrs.Mo.	OWNER
7550	Desdemona of Roughwood 67389	7130.00	379.11	2—6	Ernest B. Dane, Chestnut Hill, Mass
7551	Illagustine 70003	10582.50	492.39	2—0	F. J. Rueping, Fond du Lac, Wis.
‡7552	Jethro's Sunflower 63262	9551.60	442.52	2—4	C. F. Holmes, Kansas City, Mo.
7553	King of the May's Princess Rosendale 59472	6781.80	315.31	2—3	W. E. Beaman, Cornish, N. H.
‡7554	Fillpail of Fritzlyn 3d 67802	8134.90	424.70	2—6	William F. Fretz, Pipersville, Pa.
7555	Pet of La Grange 2d 48429	11937.10	489.47	4—9	H. V. Shulters, Mentor, Ohio
7556	Imp. Sequel's Nancy of Mara Alva 68135	8664.10	398.16	2—6	H. V. Shulters, Mentor, Ohio
‡7557	Beatrice of Meadowlands 2d 52719	12930.80	580.95	6—8	Walter C. White, Gates Mills, Ohio
‡7558	Imp. Hayes Golden Cherry 13th 67871	10214.20	588.79	4—9	W. W. Marsh, Waterloo, Iowa
‡7559	Imp. Rose des Houards 52d 67856	9755.40	522.74	8—7	W. W. Marsh, Waterloo, Iowa
7560	France's Sprightly's Daughter 76835	8835.00	397.50	3—6	New Castle County Workhouse, Marshallton, Del.
7561	May King's Benton's Omega 62021	10212.80	510.61	3—1	S. N. Root, Landisville, Pa.

7562	Molly of the Cape 56260	6740.00	364.42	3—7	William M. Hurley Rockland, Mass.
7563	Randot Elsie 79131	7302.10	352.52	3—9	Louis S. Cox, Lawrence, Mass.
7564	Lute Storrs Masher 87066	7067.00	356.57	2—1	The Connecticut Agricultural College, Storrs, Conn.
‡7565	Governor's Glory of Sulphur Springs 52116	11911.80	561.08	4—5	Charles Schmoldt, Rosendale, Wis.
7566	Golden Bella 69972	9306.20	454.53	2—3	G. G. Hartley, Duluth, Minn.
7567	Sonack of Hillstead 29734	15051.80	674.19	9—2	F E. Fox, Waukesha, Wis.
7568	Tulip's Betty 70561	7847.20	377.31	2—2	Louis McL. Merryman, Cockeysville, Md.
7569	Imp. Sea Belle of Anna Dean Farm 2d 52574	8239.40	365.13	4—7	Louis McL. Merryman, Cockeysville, Md.
‡7570	St. Croix's Queen 56748	9757.40	444.24	3—7	L.oyd Rundell, Roberts, Wis.
‡7571	St. Croix Amneris 70782	7955.30	416.76	2—1	Lloyd Rundell, Roberts, Wis.
7572	Justina of Locust Lane 61541	9094.60	420.22	6—3	Louis McL. Merryman, Cockeysville, Md.
‡7573	Celestia of St. Croix 46589	11534.10	593.35	5—7	Lloyd Rundell, Roberts, Wis.
7574	Camilla May Rose of Jean Du Luth 65639	7185.90	402.87	2—3	Jean Du Luth Farm, Inc., Nickerson, Minn.
°‡7575	Dairy Girl's Bonnie of City View 68950	10195.40	563.85	2—5	O. R. Schwalen, Roberts, Wis.
7576	Katusha 43202	7973.00	473.30	5—11	W. Scott Davis, Granton, Wis.
7577	Violet of Sylvanite 69757	5315.00	265.23	1—11	C. J. & W. A. Connell, Colgate, Wis.
7578	Walter Sequel's Lady Taft of Denmark 45800	8622.60	376.21	5—3	C. J. & W. A. Connell, Colgate, Wis.
		RE-ENTRIES			
4864	Squire des Blicqs's Helene of Beatrice 47999	10299.50	542.65	5—4	University of Nebraska, Lincoln, Neb.
‡5547	Imp. Hayes Mabel 67870	13766.30	688.98	4—11	W. W. Marsh, Waterloo, Iowa.
°6448	Raider's Rosetta of Waddington 57242	12273.20	668.04	3—9	E. W. Oglebay, Wheeling, West Virginia.
6547	Yeoman's Mixter Laramie 62980	10037.40	497.14	3—11	Est. George Mixter, Hardwick, Mass.
6513	Holden's Alberta 52324	13483.70	689.82	4—8	George C. Stone, Twig, Minn.
°6618	Sequel's Deanie 57806	11643.00	637.64	3—6	D. D. Tenney, Crystal Bay, Minn.

Bulls Admittee to the A. R. by Daughters Whose A. R. Numbers Appear in Brackets

JETHRO BASS OF BARRYMOOR 26365 [7043–7552]
SEQUEL S QUI VIVE [R. G. A. S. 2920 P. S.) [6370–7556]
FRANCE'S JEWEL'S CHAMPION 17970 [7025–7560]
SOOKEY'S WALTER OF FRITZLYN 16965 [4146–7578]

OWNER'S STATEMENT OF FEED RAIDER'S ROSETTA OF WADDINGTON 57242, RE-ENTRY A. R. 6448

Nov.—6 lbs. daily of the following mixture: 300 lbs. bran, 125 lbs. Ajax Flakes, 100 lbs. each cottonseed meal and oil meal; 3 lbs. beet pulp, ensilage, alfalfa and pasture.
Dec.—7 lbs. daily of the following mixture: 300 lbs. bran, 125 lbs. Ajax Flakes, 100 lbs. each Union Grains, cottonseed meal, and oil meal, 25 lbs. salt; 3 lbs. beet pulp, ensilage and alfalfa.
Jan.—7 lbs daily of the following mixture: 300 lbs. bran, 200 lbs. each corn meal, ground oats, and gluten, 100 lbs. each Union Grains, cottonseed meal, and linseed meal; 3 lbs. beet pulp, ensilage and alfalfa.
Feb.—6 lbs. daily of the following mixture: 300 lbs. bran, 200 lbs. each corn meal, ground oats, and gluten, 100 lbs. each oat meal, cottonseed meal, and linseed meal; 3 lbs. beet pulp, ensilage and alfalfa.
Mar.—Same grain ration as given in February; 2 lbs. beet pulp, ensilage and alfalfa.
Apr.—6 lbs. daily of the following mixture; 300 lbs. each bran and rolled oats, 200 lbs. each corn meal and gluten, 100 lbs. each cottonseed meal, linseed meal, and alfalfa meal; 2 lbs. beet pulp, ensilage and alfalfa.
May—6 lbs. daily of 1 part ground corn and 3 parts ground oats; 3 lbs. beet pulp, ensilage, alfalfa and pasture.
June—6 lbs. daily of the following mixture: 300 lbs. each bran and rolled oats, 200 lbs. each corn meal and gluten, 100 lbs. each cottonseed meal and linseed meal; 3 lbs. beet pulp, ensilage, alfalfa and pasture.
July—7 lbs. daily same mixture as given in June; same roughage.
Aug.—8 lbs. daily of the following mixture: 300 lbs. bran, 200 lbs. each ground oats, Union Grains, and gluten meal, 100 lbs. each cottonseed meal and oil meal, 50 lbs. salt; 3 lbs, beet pulp, 20 lbs. ensilage, alfalfa and pasture.
Sept.—8 lbs. daily of the following mixture: 300 lbs. each bran and Union Grains, 100 lbs ground oats, 200 lbs. each gluten meal and cottonseed meal, 125 lbs. oil meal, 25 lbs. salt; 3 lbs. beet pulp, 25 lbs. ensilage, 9 lbs. alfalfa, pasture.
Oct.—8 lbs. daily of the following mixture: 300 lbs. bran, 200 lbs. each ground oats, gluten meal, cottonseed meal, and oil meal, 400 lbs Union Grains, 50 lbs. salt; 3 lbs. beet pulp, 30 lbs. ensilage. 7 lbs. alfalfa, pasture.
Nov.—7 lbs. daily of the following mixture: 300 lbs. each bran and ground oats, 400 lbs. Union Grains, 200 lbs. cottonseed meal, 100 lbs. oil meal; 3 lbs. beet pulp, 30 lbs. ensilage, 7 lbs. alfalfa, pasture.

OWNER'S STATEMENT OF FEED FOR SEQUEL'S DEANIE 57806, RE-ENTRY A. R. 6618

Oct.—Bran mash to the 2d gradually changed to 6 to 10 lbs. of the following mixture: 200 lbs. bran, 160 lbs. ground oats, 125 lbs. Brewers' Grains, 50 lbs. gluten, 100 lbs. each corn feed meal and oil meal; 4 lbs. beet pulp, 20 lbs. each beets and ensilage, alfalfa.
Nov.—12 lbs. daily, 1 lb. corn feed meal and 11 lbs. of the following mixture: 150 lbs. bran, 100 lbs. each ground oats and corn feed meal, 75 lbs. Brewers' Grains, 50 lbs. each gluten and oil meal; 4 lbs. beet pulp, 20 lbs. each beets and ensilage, alfalfa.
Dec.—Same ration as given in November.
Jan.—14 lbs. daily same mixture as November; 5 lbs beet pulp, 30 lbs. ensilage, alfalfa.
Feb.—Same grain ration as January with 50 lbs. cottonseed meal added; 5 lbs. beet pulp, 30 lbs. ensilage, alfalfa.
Mar.—13.5 lbs. daily, .5 lb. flaxseed meal and 13 lbs. same mixture as February; 5 lbs. beet pulp, 20 lbs. beets, 25 lbs. ensilage, alfalfa.
Apr.—14 lbs. daily 1 lb. flaxseed meal and 13 lbs. of the following mixture 150 lbs. bran, 100 lbs. each corn meal, ground oats, and oil meal, 62.5 lbs. Brewers' Grains, 50 lbs. each gluten and cottonseed meal; 5 lbs. beet pulp, 20 lbs. ensilage, 10 lbs. hay.
May—Same ration as given in April.
June—Same ration as given in April with 50 lbs. ground barley added to mixture; 4 lbs. beet pulp, 20 lbs. ensilage, alfalfa.
July—11 lbs. daily same mixture as June; same roughage.
Aug.—12 lbs. daily same mixture as June; 7 lbs. beet pulp, 20 lbs. ensilage, 7 lbs. alfalfa.
Sept.—12 lbs. daily, 2 lbs. flaxseed meal and 10 lbs. of the following mixture; 150 lbs. bran, 100 lbs. each corn meal and ground oats, 62.5 lbs. Brewers' Grains 50 lbs. each ground barley, gluten feed, cottonseed meal, and oil meal; 4 lbs. beet pulp, 25 lbs. ensilage, 30 lbs. roots, 8 lbs. alfalfa.
Oct.—Same ration as given in September.

OWNER'S STATEMENT OF FEED FOR DAIRY GIRL'S BONNIE OF CITY VIEW 68950 A. R. 7575

Oct.—4.5 lbs. daily, 3.5 lbs. of 100 lbs. each bran and ground oats, and 25 lbs. Brewers' Grains, and 1 lb. of 2 parts Unicorn Dairy Ration and 1 part oil meal; 10 lbs. beets, alfalfa and pasture.
Nov.—12.5 lbs. daily, 6.5 lbs. of the following mixture: 100 lbs. each bran and ground oats, 35 lbs. Brewers' Grains, 3 lbs. of 200 lbs. Unicorn Dairy Ration 100 lbs. oil meal and 3 lbs. of equal parts corn meal, Dairy Feed, and oil meal; 30 lbs. ensilage, alfalfa.
Dec.—12 lbs. daily, 9 lbs. same mixture as November and 3 lbs. of equal parts corn meal, Dairy Feed, and oil meal; 25 lbs. ensilage, alfalfa and hay.
Jan.—10.5 lbs. daily, 7.5 lbs. of the following mixture: 100 lbs. each bran and ground oats, 35 lbs. Brewers' Grains and 3 lbs. of 50 lbs. corn meal, 100 lbs. each Unicorn Dairy Ration and oil meal; .5 to 1.5 lbs. beet pulp, 30 lbs. ensilage.
Feb.—Same grain ration as January; 2.5 lbs. beet pulp, 30 lbs. ensilage, alfalfa.
Mar.—10 lbs. daily, 7.5 lbs. of the following mixture: 100 lbs. bran, 150 lbs. ground oats, 35 lbs. Brewers' Grains and 2.5 lbs. of 50 lbs. corn meal, 100 lbs. each gluten and oil meal; 5 lbs. beet pulp, 25 lbs. ensilage, alfalfa and hay.
Apr.—8 lbs. daily, 6 lbs. of the following mixture: 100 lbs. bran, 150 lbs. ground oats, 35 lbs. Brewers' Grains and 2 lbs. of 400 lbs. gluten feed, 100 lbs. oil meal; 8 lbs. beet pulp, 20 lbs. ensilage, alfalfa.
May—7.5 lbs. daily, 6 lbs. of first mixture given in April, and 1.5 lbs. of second mixture; 9 lbs. beet pulp, 10 lbs. ensilage, alfalfa.
June—6.5 lbs daily, 5 lbs. of first mixture given in April, and 1.5 lbs. of second mixture; 9 lbs. beet pulp, alfalfa and pasture.
July—7 lbs. daily, 5.5 lbs. of the following mixture: 100 lbs. bran, 150 lbs. ground oats, 35 lbs. Brewers' Grains and 1.5 lbs. of 300 lbs. gluten, 100 lbs. oil meal; 9 lbs. beet pulp, alfalfa and pasture.
Aug.—Same ration as given in July.
Sept.—7 lbs. daily, 5.5 lbs. of the following mixture: 100 lbs. bran, 150 lbs. ground oats and 1.5 lbs. of 300 lbs. gluten meal, 100 lbs. oil meal; 7 lbs. beet pulp; 5 lbs. beets, alfalfa.
Oct.—Same ration as September without beets.

†(Class Leader Description appears elsewhere) °Exceeds requirements by 100% or over ‡1 day test

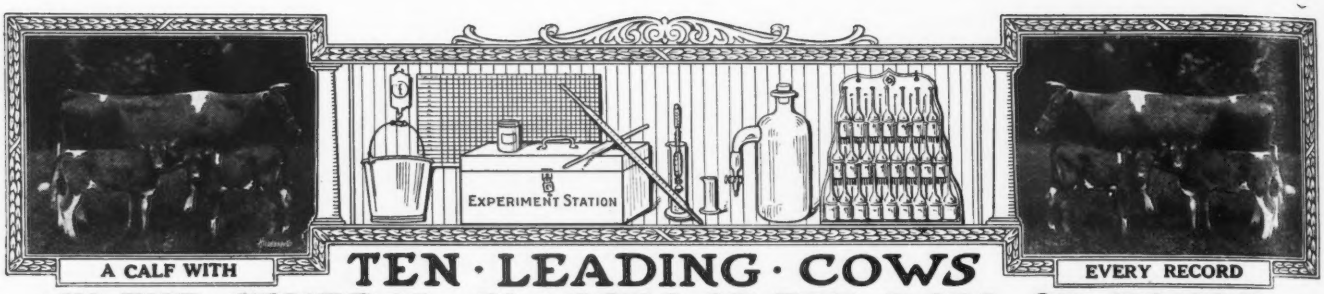

A CALF WITH

TEN · LEADING · COWS

EVERY RECORD

IN · THE · SEVERAL · CLASSES · OF · THE · ROLL OF HONOR

CLASS AA—FIVE YEARS AND OVER

	Lbs. Milk	Lbs. B. Fat		Lbs. Milk	Lbs. B. Fat
Duchess Ruth 47060 A. R. 3523	14644.2	850.49	Princess of Thorn Hill 44951 A. R. 4816	11751.2	736.63
Carwytham Queen 41121 A. R. 4456	15788.4	816.27	Mixter Dawn 58048 A. R. 4526	13850.8	716.15
Carrie of Hillhurst 34864 A. R. 5973	15307.8	814.83	La Noce of Riverside Farm 36284 A. R. 2522	14776.1	710.66
Ultra Lady 38913 A. R. 3348	14019.2	748.16	Mauley 23526 A. R. 7152	14879.3	706.95
Imp. Flora of City View 59640 A. R. 7378	13376.6	743.20	Apple Blossom of Indian Creek 32757 A. R. 6523	14107.8	702.57

CLASS BB—FOUR AND ONE-HALF TO FIVE YEARS

Imp. Wyebrook Rose 69245 A. R. 6186	14872.1	710.21	Colette Standish 48426 A. R. 5517	12822.1	603.85
Susie of the Ridge 43719 A. R. 4723	12072.1	664.10	Nella Jay 6th 55417 A. R. 5539	12301.0	602.92
Lennetta of Maple Glen 51921 A. R. 7542	13382.8	654.71	Imp. Pretoria 14443 A. R. 73	11528.8	595.35
Princess May of Linda Vista 47711 A. R. 6019	12232.7	627.48	Eckstein's Meadow Lark 44777 A. R. 6851	11833.8	586.61
Dairy Maid VIII. of the Duvaux 67696 A. R. 7535	12964.3	618.16	Miss Rosedale 42683 A. R. 3720	11856.8	586.42

CLASS CC—FOUR TO FOUR AND ONE-HALF YEARS

Linden Girl of Harbor Hill 3d 58625 A. R. 4651	15032.9	785.89	Belle of Canandaigua 44832 A. R. 4534	11965.0	616.05
Idyl of Koshkonong Place 48151 A. R. 5684	14466.3	685.98	Florestine's Triumph 43846 A. R. 4350	10409.2	599.46
Cora of Gerar 48309 A. R. 4706	15368.8	665.94	Friquet's Daisy of Bellview 55861 A. R. 7360	13373.1	589.26
Donna May Fanchon of Linda Vista 47709 A. R. 4878	15037.7	635.90	Dawn's Daisy 54160 A. R. 6215	14452.4	587.37
Lily of the Prairie 54714 A. R. 7543	11561.7	620.15	Imp. Airelle of Les Pelleys 66022 A. R. 7534	11632.7	579.97

CLASS DD—THREE AND ONE-HALF TO FOUR YEARS

Clare of Gerar 49122 A. R. 4733	13782.9	637.79	Imp. Grand Fort Pride III. 60614 A. R. 6003	11434.3	570.33
Dairymaid of Nelsonville 50051 A. R. 6852	12068.8	590.36	Buttercup of Geneva 41957 A. R. 5705	9718.9	561.39
Enchantress of Dellwood 56697 A. R. 5945	11617.9	586.58	Imp. Dewdrop III. of the Hall 35221 A. R. 3717	9780.2	519.30
Diantha of Two Rivers 52328 A. R. 6391	12189.6	584.61	Goldie Bell's Julia 54006 A. R. 6175	8452.0	513.38
Imp. Wintershill Meg 2d 48506 A. R. 3824	12347.2	583.33	Nankeen 8th 47814 A. R. 6743	9575.6	511.04

CLASS EE—THREE TO THREE AND ONE-HALF YEARS

Pearl's Dot 57445 A. R. 6140	11695.5	612.29	Glen Gable Miranda 57687 A. R. 7429	9989.3	556.81
Jean Du Luth Coronet 52816 A. R. 6392	12603.9	580.61	Imp. Fan IV. of the Crou te 28519 A.R. 2442	11872.8	539.34
Flossie of Fox Valley 51627 A. R. 6503	11082.0	578.17	Loretta of Waldorf Farm 70255 A. R. 7377	11975.3	539.03
Tricksey's Glenwood Girl 49110 A. R. 6216	10392.1	575.11	Trixy of the Ridge 42583 A. R. 4579	9557.0	537.38
Mollie Rose O. D. 50617 A. R. 6210	10397.6	563.74	Yeoman's Mixter Picotty 62965 A. R. 5832	11034.0	535.59

CLASS FF—TWO AND ONE-HALF TO THREE YEARS

Little Star of Glencairne 64127 A. R. 7461	11549.9	630.50	Susie of the Ridge 43719 A. R. 4723	8931.3	514.07
Rival's Princess of Dellwood 62373 A. R. 7196	9515.6	586.51	Hillswold Dorfsie 61034 A. R. 6827	10740.3	507.34
May Rose Dally 60660 A. R. 6844	10651.3	548.00	Ruth of Two Rivers 54059 A. R. 6286	9521.6	500.88
La Verne of Birchwood 54188 A. R. 6141	11301.4	545.38	Gem of Broad Acres 55967 A. R. 6772	10847.8	495.77
Ada of Hop City 15361 A. R. 91	8605.1	517.11	Nella Girl of Pencoyd 58630 A. R. 7021	12841.0	493.30

CLASS GG—TWO TO TWO AND ONE-HALF YEARS

Imp. Prospect's Rose des Houards 89003 A. R. 7549	13157.8	726.85	Irene of Sylvanite 65170 A. R. 7151	10324.8	561.39
Pearl Rose of Beaver Ridge 63932 A. R. 7082	12390.4	688.80	Brownie of Linwood 60747 A. R. 6804	10761.7	532.05
Minnehaha's Papoose 67732 A. R. 7211	11623.6	678.37	Pearl's Dot 57445 A. R. 6140	9820.8	531.61
Theodore's Pride 42768 A. R. 3837	11587.4	594.02	Sequel's Deanie 57806 A. R. 6618	11132.8	509.66
Lillia of Iowa 43159 A. R. 3929	10535.7	568.94	Imp. Modesty of Edgemoor 63562 A. R. 6853	10183.9	504.09

AVERAGE YIELD OF 70 CLASS LEADERS 11989.41 LBS. MILK; 609.61 LBS. BUTTER FAT; 5.08 PER CENT

The above are as they appeared Jan. 15, 1920.

Summary of 775 Double Letter Records

	Records	Lbs. Milk	Lbs. B. F.	Per Cent.
Class AA	214	9776.10	481.01	4.920
Class BB	65	9270.02	464.47	5.009
Class CC	87	8893.00	449.99	5.060
Class DD	71	8209.16	417.90	5.090
Class EE	80	7913.69	400.62	5.059
Class FF	96	7547.31	388.91	5.152
Class GG	162	7170.56	366.45	5.099
Av. for	775	8477.99	426.71	5.033

Milk Production

Best Year's Record 14644.20 lbs.

Av. Ten Largest Records 15151.62 lbs.

Butter Fat Production

Best Year's Record 850.49 lbs.

Av. Ten Largest Records 764.91 lbs.

Largest double letter record for which certificate has been written since last issue of Journal. May King's Benton's Omega 62021 A. R. 7561. 10212.80 lbs. milk; 510.61 lbs. fat in class EE

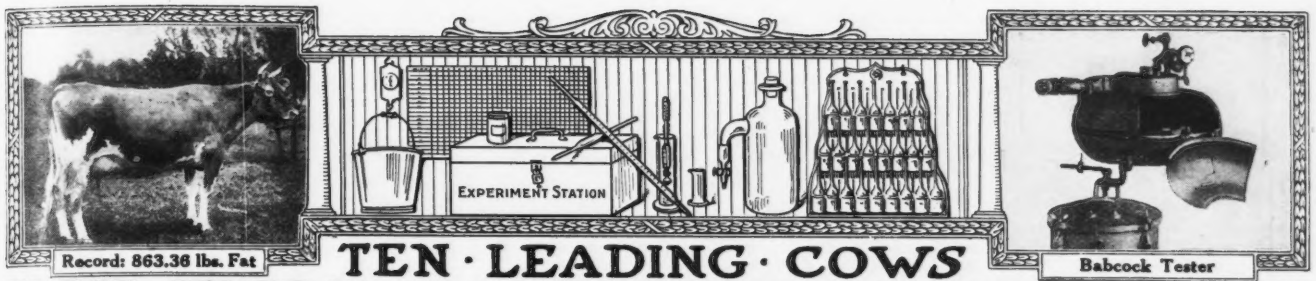

Record: 863.36 lbs. Fat

Babcock Tester

TEN · LEADING · COWS IN · THE · SEVERAL · CLASSES · OF · THE · ADVANCED · REGISTER

CLASS A—FIVE YEARS AND OVER

	Lbs. Milk	Lbs. B. F.		Lbs. Milk	Lbs. B. F.
Murne Cowan 19597 A. R. 1906	24008.0	1098.18	Yeksa's Tops of Gold's Fannie 22362 A. R. 2394	19794.9	981.53
May Rilma 22761 A. R. 1726	19673.0	1073.41	Spotswood Daisy Pearl 17696 A. R. 790	18602.8	957.38
Nella Jay 4th 38233 A. R. 3194	20709.9	1019.25	Julie of the Chene 30460 A. R. 2752	17661.0	953.53
Langwater Nancy 27943 A. R. 1826	18783.5	1011.66	Imp. Bijou des Frances 44541 A. R. 3043	17104.0	943.41
Langwater Hope 27946 A. R. 1978	19882.0	1003.17	Belladia 31909 A. R. 2801	19631.9	934.05

CLASS B—FOUR AND ONE-HALF TO FIVE YEARS

Dairymaid of Pinehurst 24656 A. R. 843	17285.3	910.67	Pandora's Valentine of Rich Neck 27622 A. R. 1742	14341.6	784.22
Julie of the Chene 30460 A. R. 2752	15174.2	827.26	Glenanaar of the Glen 23619 A. R. 1907	16813.1	780.66
Langwater Cleopatra 47043 A. R. 4637	15364.7	792.51	Ina's Grace 49724 A. R. 7399	13502.5	775.04
Lady Lesbia 25142 A. R. 1348	13582.8	787.03	Lady Dairymaid of Pinehurst 29723 A. R. 2106	14770.0	769.58
King's Alberta 33788 A. R. 2555	13954.9	785.61	Rosalie of Woodend 39337 A. R. 4053	13611.7	768.50

CLASS C—FOUR TO FOUR AND ONE-HALF YEARS

Pearl Rose of the Glen 47414 A. R. 4900	16855.6	884.21	Linden Girl of Harbor Hill 3d 58625 A. R. 4651	15032.9	785.89
Azucena's Pride 2d 24957 A. R. 1469	16203.9	855.70	Polly's Beauty 35078 A. R. 2911	16629.8	774.40
Governor's Pauline 30472 A. R. 2441	14930.0	844.47	Imp. Dora II. of Les Marais 37737 A. R. 1999	15434.9	770.38
Imp. Ladlock Jenny 67900 A. R. 7546	15453.3	809.79	Imp. Dawn of Sarnia 58773 A. R. 6677	13897.8	759.38
Langwater Lustre 47044 A. R. 6794	17307.2	806.10	Nivolette 2d 60799 A. R. 5982	16046.0	758.49

CLASS D—THREE AND ONE-HALF TO FOUR YEARS

Dolly Dimple 19144 A. R. 628	18458.8	906.89	Langwater Dorothy 27944 A. R. 1822	16099.7	781.65
Clover of Pencoyd 3d 48274 A. R. 4832	14360.3	818.04	Lady's Hope of Maple Hill 44843 A. R. 5700	15126.4	776.63
Langwater Heroine 49483 A. R. 5292	16221.1	805.64	Imp. Princess of the Blicqs 28485 A. R. 1908	12608.8	774.16
Mignonette of Rich Neck 36828 A. R. 7054	14304.9	800.77	Nella Jay 4th 38233 A. R. 3194	16039.9	769.33
Royal's Pearl 45209 A. R. 4384	16930.4	788.37	Imp. Rosie V. of the Bourg de Bas 36380 A. R. 2802	14065.1	755.07

CLASS E—THREE TO THREE AND ONE-HALF YEARS

Jehanna Chene 30889 A. R. 2588	16186.7	863.36	Miranda of Edgewater 30970 A. R. 2363	14617.3	730.49
Dairymaid of Pinehurst 24656 A. R. 843	14562.4	860.26	Langwater Desire 40709 A. R. 4877	14219.8	708.69
Imp. Donnington Goldie 5th 59866 A. R. 4811	17861.7	796.52	Imp. Snowdrop III. of Havilland 60641 A. R. 6193	12881.9	707.08
Glenwood's Buttercup 48137 A. R. 3224	13728.9	769.82	Sanoma's Archer Girl 56637 A. R. 6758	13270.6	692.08
Masher's Elsie 24986 A. R. 1967	14458.7	745.75	Marshie D. V. 67481 A. R. 6858	12038.7	691.61

CLASS F—TWO AND ONE-HALF TO THREE YEARS

Langwater Hope 27946 A. R. 1978	15078.8	773.59	Azucena's Pride 2d 24957 A. R. 1469	12633.3	706.46
Jesebel of Edgemoor 52584 A. R. 6195	12434.9	748.32	Linden Girl of Harbor Hill 3d 58625 A. R. 4651	12636.9	681.34
Island Farm's Milvia Lassie 60950 A. R. 7274	14184.6	742.44	Rose of Langwater 24204 A. R. 1445	12966.5	669.89
Cavalier's Helen 65648 A. R. 6821	12668.3	734.34	Imp. Buttercup II. of Beauregard 35799 A. R. 2638	10623.3	659.71
Imp. Rhoda des Blanc Bois 68684 A. R. 7078	12588.8	723.99	Bess of Sharon 69074 A. R. 6953	13496.2	658.89

CLASS G—TWO TO TWO AND ONE-HALF YEARS

Langwater Phyllis 70607 A. R. 6614	13288.4	746.23	Follyland Nancy 52457 A. R. 5266	12270.9	712.60
Brookmead's Dorothy 55715 A. R. 6082	14179.4	742.08	Pearl Rose of the Glen 47414 A. R. 4900	12378.8	711.43
Cherry of Edgewater 38413 A. R. 3361	13454.2	732.97	Nugget's Primrose 48835 A. R. 4001	15436.1	705.56
Imp. Prospect's Rose des Houards 89003 A. R. 7549	13157.8	726.85	Dolly Dimple 19144 A. R. 628	14009.1	703.36
Nella Jay 4th 38233 A. R. 3194	14772.7	726.32	Pearl Rose of Beaver Ridge 63932 A. R. 7082	12390.4	688.80

AVERAGE YIELD OF 70 CLASS LEADERS 15210.50 LBS. MILK; 797.75 LBS. BUTTER FAT; 5.24 PER CENT.

The above are as they appeared Jan. 15, 1920

Summary of 8896 Advanced Register Records.

	Records	Lbs. Milk	Lbs. B. F.	Per Cent.
Class A	2598	10274.13	511.85	4.982
Class B	553	9763.31	487.55	4.993
Class C	699	9441.51	473.81	5.018
Class D	768	9135.42	461.22	5.048
Class E	877	8502.85	440.67	5.182
Class F	1066	8209.72	413.88	5.041
Class G	2335	7888.50	392.78	4.979
Av. for	8896	9030.48	452.96	5.016

Milk Production

Best Year's Record 24008.0 lbs.

Av. Ten Largest Records 19960.96 lbs.

Butter Fat Production

Best Year's Record 1098.18 lbs.

Av .Ten Largest Records, 997.56 lbs.

Largest record for which certificate has been written since last issue of Journal. H olden's Alberta 52324. Re-entry: 13483.70 lbs. milk; 689.82 lbs. fat in Class B.

AUCTION SALE

—OF—

30 Registered Guernsey Females

The Property of

The Loudoun County Breeders' Association

and its members at

Purcellville (Loudoun County) Virginia

Thursday, February 12th, 1920

IN THIS LOT OF 30 HEIFERS ARE:

2 daughters of May King's Laddie of Chilmark, a son of Itchen Daisy's May King of Langwater, just sold for $20,000

1 granddaughter of Langwater Frenchman and Jacqueminot of Linda Vista

1 granddaughter of Irene's King of the May

1 double granddaughter of Rose-Noble, a son of Ne Plus Ultra

1 granddaughter of Border Raider

1 granddaughter of Governor of the Chene

10 of the Heifers are bred to Retta's Raider of Waddington, a son of Border Raider

6 to Milk Maid's Ultra King, a son of Ne Plus Ultra and Princess Milk Maid

For Catalogue and Particulars Write

Loudoun County Breeders' Association

F. H. James, Manager **Purcellville, Va.**

Sales

The Loudoun County Guernsey Breeders' Association will hold an Auction Sale Thursday, February 12, at Purceville, Loudoun County, Virginia. See advertisement on page 96.

The Western Guernsey Breeders' Association will hold a Wisconsin State Guernsey Sale Friday, February 13, 1920, at Madison, Wisconsin. See advertisement on pages 100–1.

Florham Farms, Madison, New Jersey, May 5, 1920. L. F. Herrick, Worcester, Massachusetts, Sales Manager.

Third Annual Combination Sale, Chicago, Illinois, May 13, 1920. L. F. Herrick, Sales Manager.

The Second Annual Consignment Sale of Guernseys will be held at Marshfield, Wisconsin, on Saturday, May 15, 1920. M. B. Wood, Sales Manager.

Osceola Farms Sale, Cranford, New Jersey, May 20, 1920. L. F. Herrick, Sales Manager.

Guernseys Wanted

This column contains the names and addresses of those who have informed us that they are in the market for Guernseys, also brief descriptions of the cattle wanted.

J. Logan Gates, Hopewell, R. 1, Pennsylvania, requests names of persons who have registered Guernsey calves for sale. He prefers names of breeders near his own community.

Anthony Ungruhn, St Henry, R. 2, Ohio. Two heifer calves and one bull calf.

Thomas H. Lewis, Gloucester Point, Virginia. High class Guernsey heifers six to two months of age, also a bull calf.

Martin M. Hartman, York, R. 9, Pennsylvania. Founda ion stock for a Guernsey herd.

Red Ranch Farm, Uniontown, Alabama. One carload of grade Guernsey heifers bred to registered Guernsey bulls; also a registered Guernsey bull calf.

WHAT THE COWS ARE DOING

Their latest credits in the Advanced Register

Special Note: This list contains the monthly and total credits as checked at the time of going to press. Any omissions or back credits given signify that either data had not been received in time or are held pending verification. These credits are subject to verification and correction until final approval and acceptance and are all made on the two-day test basis except where especially noted.

ALLEN, C. C., KENOSHA, WIS.								
Imp. Roehampton Jessamine 52789	A	237	Oct	589.3	4.99	29.41	8324.9	384.81
ARCHER, MISS CAROLINE, READING, PA. 1 day test.								
Auricula B. of Pinehurst 35068	A	77	Nov	1204.4	3.97	47.81	2928.4	116.14
Pride of Flying Hill 61841	D	252	Nov	720.4	6.63	47.76	6329.4	343.43
Sunday 36698	A	290	Oct	925.3	4.79	44.32		
		320	Nov	699.0	4.28	29.92	7569.6	313.19
BABSON, FRED K., HINSDALE, ILL.								
Imp. Belle's Beauty of Val du Sud 77310	E	54	Nov	893.0	4.39	39.20	1605.9	68.50
Contrafuria 29090	A	157	Nov	1506.3	4.81	72.45	8085.1	350.69
Imp. Fanny II. of the Blaye 77316	F	61	Nov	995.1	4.98	49.56	2018.5	98.99
Indian Maid of Glencairne 50140	A	183	Nov	918.5	5.91	54.28	5980.5	322.55
King's Jewel of Glencairne 57004	B	189	Nov	741.3	6.51	48.26	5340.2	294.81
Imp. Les Raies Fanny III. 77347	F	58	Nov	1022.7	4.44	45.41	1900.7	84.22
Old Squaw 56634	B	72	Nov	1327.6	5.61	74.48	3115.9	163.14
Polly of Four Pines 67139	E	217	Nov	1005.8	5.08	51.09	8539.3	366.77
Snippie Glenwood of Yorkville 48772	A	326	Nov	1041.9	5.91	61.58	11745.8	664.22
Snippie's May Rose 63789	D	53	Nov	950.5	4.89	46.48	1664.9	78.84
Tricksey's Glenwood Girl 49110	A	79	Nov	1291.0	4.97	64.16	3858.0	192.13
E. H. BAKER, GATES MILLS, OHIO.								
Golden Noble's Beatrice of Keewaydin 70061	G	311	Nov	686.0	4.98	34.16	8088.1	399.33
Robin of Keewaydin 2d 70060	G	323	Nov	548.7	5.48	30.07	7489.8	385.67
BAUGHMAN, L. E., GRAND RAPIDS, WIS.								
Frenchman's Latitia 56267	A	13	Nov	396.5	4.40	17.45		
Juanita of Peacevale 82645	G	25	Nov	465.0	5.34	24.83		
BECK, J. D., VIROQUA, WIS.								
Corona of West Lawn 45361	A	16	Nov	517.1	5.55	28.70		
Itchen Chloe's Kentucky Bell of W. Lawn 77488	E	16	Nov	343.1	4.61	15.82		
Itchen Chloe of Norwood 36036	A	6	Oct	119.9	4.84	5.80		
		36	Nov	677.1	4.84	32.77	797.0	38.57
Naomi Trink of West Lawn 73810	F	77	Nov	668.3	4.73	31.61	1790.5	83.79
Viola Princess of West Lawn 54175	A	18	Oct	526.5	4.61	24.27		
		48	Nov	863.5	4.61	39.81	1390.0	64.08
BECK, MRS. J. D., VIROQUA, WIS.								
Lura's Deasie May of Mineral Home 76345	F	5	Oct	79.6	4.95	3.94		
		35	Nov	570.1	4.95	28.22	649.7	32.16
BENN, GEORGE H., HODGDON, MAINE.								
Norfolk Gemina 56467	A	9	Oct	393.7	4.27	16.81		
		39	Nov	1239.5	4.27	52.93	1633.2	69.74
BORDEN'S FARM PRODUCTS CO. INC., EARLEVILLE, N. Y.								
Brenda M. 41816	A	275	Nov	561.5	6.29	35.32	8183.6	441.51
Finetta of Bonny Mead 32737	A	153	Oct	831.9	4.65	38.68		
		183	Nov	740.5	5.15	38.14	5952.3	280.34
Link's Lowland Maid 43585	A	353	Sept	574.6	5.53	31.78		
		365	Oct	217.3	5.53	12.02	9868.9	524.92
Imp. Rosette II. du Grand Bel 39457	A	274	Nov	513.1	4.49	23.04	8546.1	341.27
BROWN, H. J., PORTLAND, MAINE.								
Betty Marshall of Graunkar 69176	E	58	Nov	820.6	5.18	42.51	1601.8	73.13
Myra of Willow Glen 74313	G	67	Nov	670.5	6.30	42.24	1676.6	92.65
BUCKLEY, H. H., ONEONTA, N. Y.								
Belle of Green Acre 68562	F	220	Nov	866.4	5.16	44.71	7437.6	353.78
Lillian of Tarbell Farms 2d 63356	E	322	Nov	529.0	4.84	25.60	9957.8	414.59
Mabel of Tarbell Farms 56758	C	325	Nov	880.4	5.91	52.03	12190.6	696.50
Princess of Tarbell Farms 54625	C	355	Nov	439.6	5.37	23.61	10274.1	520.41
Saugerties Lady May 70867	F	320	Nov	565.3	5.08	28.72	8413.5	397.01

JAMES

Labor-Saving Equipment

For the Hog Barn

Interior is of hog barn of MR. T. H. MAHER, of Cleveland (Farm at Elyria, O.).

Exterior is hog barn at Allenhurst Farm, Hudson, O.

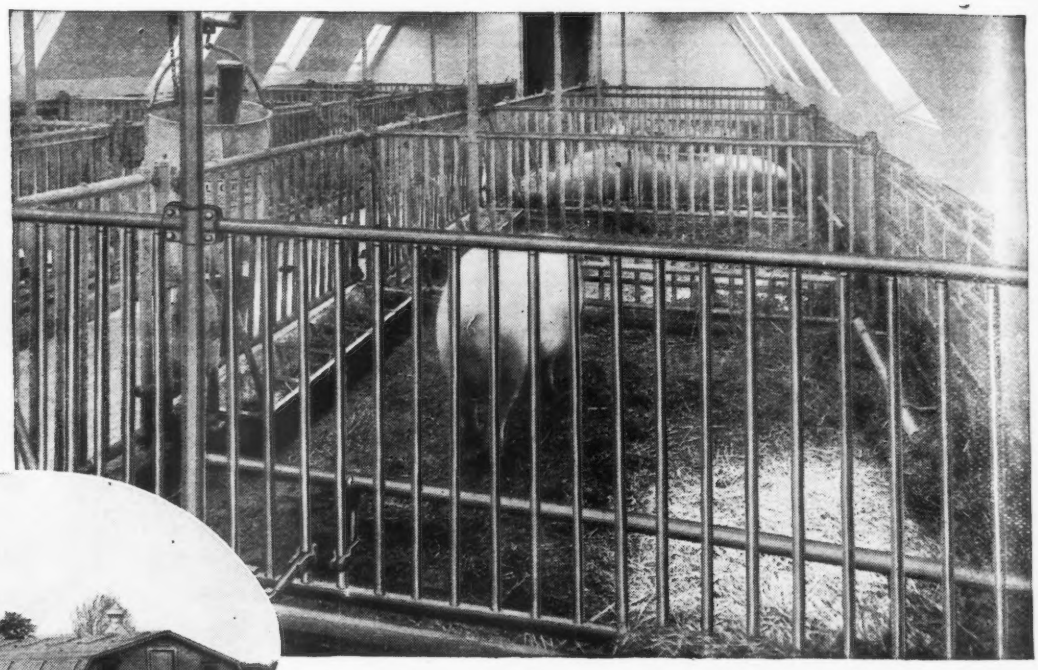

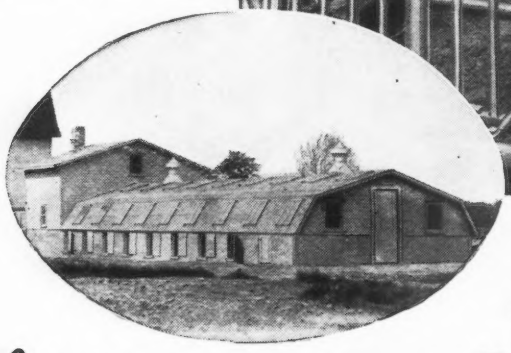

A Spot of Warmth in every pen 2/3 of the Sunlit Hours

Too good to be true, you say? But it is true. The James Way Hog Barn Book explains this new type of construction fully.

What this new hog barn construction means to the hog breeders of the country can hardly be computed—only the hog man understands what sunshine and sun warmth in February and March, especially, mean to the growth and health of little pigs.

The James Mfg. Co. does not build barns. We make labor saving equipment for the hog barn, but as a service to the swine industry, our Engineering and Barn Planning Staff have designed this new type of hog barn which has many advantages over any other.

The James Sunny Hog Barn Lets the Sunshine In

If the barn is placed northwest to southeast, sunshine and sun warmth appears on the floors in the west pens, as soon as the sun's rays reach an angle of 7 degrees from the horizontal. At latitude 42, longitude 90, March 21, for example, this would be at 6:36 A. M. If the barn is placed north and south, the sunshine on the floor begins when the sun's rays are 10° 8′ from the horizontal, which would be

From this time until the sun's rays reach a similar angle from the horizontal in the afternoon, there are spots of sun in one row of pens or the other or both.

And when the sun's rays are about 30 degrees from the horizontal, a spot of sunshine appears in every pen in the barn (if windows are provided in the south end) and continues until the sun's rays reach a similar angle in the afternoon.

For two thirds of the time, therefore, between sunrise and sunset, regardless of latitude, longitude or date, there is sunshine on the floor of every pen in a James Way Sunny Hog Barn.

FREE PLANS

If you intend to build a hog barn, we shall be glad to furnish you blue prints of the James Sunny Hog Barn, if you will tell us the breed of hogs you raise and number, or state what size barn you intend to build.

Labor-Saving Equipment for Hog Barns

Made by the James Mfg. Co. includes steel pens with pig fenders, metal troughs, swinging panel fronts to keep hogs out of troughs at will, swill carriers, feed carriers and trucks, steel columns, manure carriers, ventilators, floor scrapers, feed cookers and heaters.

For Beef and Sheep

Beef feeding stalls and panels, ventilators, carriers, steel pens for sheep and sheep feeding racks.

For Dairy Cattle

Sanitary, labor-saving steel stalls, stanchions, mangers, drinking cups, manure, feed and milk can carriers, feed trucks, milk can trucks, swinging steel cranes, ventilators, sanitary steel pens for bulls, cows and calves, bull staffs, floor scrapers, milk stools, etc.

Hog Barn Book Free

The 80-page "Hog Barn Book" gives full information regarding the James Sunny Hog Barn and the James Labor-Saving Equipment for hog barns.

If you want the Hog Barn Book or Sunny Hog Barn plans, state number and breed of hogs, or size of barn you intend to build.

James Mfg. Co. Ft. Atkinson, Wis. Elmira, N.Y. Minneapolis, Minn.

The James way

Roy A. Cann, Munfordville, Kentucky, desires to get in touch with Guernsey breeders in his part of the country, who have a stock for sale.

M. F. Baker, Buckland, Ohio. A registered Guernsey cow.

F. A. Sabine, Eldred, Pennsylvania, requests names of persons in his part of the state who have pure bred Guernseys for sale.

George W. Ruffcorn, Stacy, Minnesota. A Guernsey bull about six months old

M. Hester, Bladenboro, R. 1, North Carolina. A Guernsey registered calf.

H. A. Archibald, Sicamous, British Columbia. Canada. Two Guernsey calves either grades or pure breds.

C. Pleasant, Beebe, Arkansas. A Guernsey bull.

Leroy Stephens, West Elizabeth, Pennsylvania. Guernsey calves for a foundation herd.

August Quade, Foley, Minnesota. A few pure bred Guernseys.

V. E. Erlandson, Osakis, Minnesota. One or two Guernsey females.

D. D. Goode, Magnolia, Arkansas. A Guernsey heifer three to five months of age.

From the Guernsey World

California

Edgemoor Farm Sales Brisk

Walter H. Dupee, of Edgemoor Farm, Santee, is changing the map of the Guernsey world. He is moving

ELAINE

Heifer by Royal Rose
Dam by Ne Plus Ultra 15265

the hub of the industry to California. Formerly when a man wanted a tip-top Guernsey bull he sent to Iowa or

BUREAU OF ANIMAL INDUSTRY, WASHINGTON, D. C.

Dorothy France 47296	A	236	Nov	929.2	6.09	56.59	8143.6	418.46
Vanity Fair of Oakhurst 58425	D	275	Nov	567.8	5.72	32.48	7057.8	324.94

BUTLER, D. R., KNOXVILLE, PA. 1 day test.

Beauty of Ledyard 15231	A	7	Oct	169.8	5.70	9.68		
		37	Nov	599.9	5.70	34.19	769.7	43.87
Ledyard's Beauty 64906	D	7	Oct	153.6	5.28	8.11		
		37	Nov	532.8	5.28	28.13	686.4	36.24

CALIFORNIA, UNIVERSITY OF, BERKELEY, CALIF.

California May Rose of York 50829	A	91	Nov	843.1	4.82	40.64	2721.1	133.01
California Pearl 78214	G	254	Nov	544.2	6.02	32.76	6492.8	316.41
Fern Ridge Rose 36403	A	365	July	1054.3	4.45	46.92	17062.0	729.50
Miss Adrianne Sharp of Hidden Valley 79648	G	51	Nov	556.6	4.76	26.49	919.3	44.84

CAPENER, CLIFFORD C., BARABOO, WIS.

Lady Helen of Breeze Hill 58915	B	22	Oct	1004.8	4.45	44.71		
		52	Nov	1568.7	4.61	72.32	2573.5	117.03
Leona's Daisy Yeksa 91903	F	97	Nov	659.5	5.23	34.49	2312.8	111.27
Yeksa's Bella Rilma 93029	F	20	Oct	471.4	5.33	25.13		
		53	Nov	669.8	4.90	32.82	1141.2	57.95
Yeksa's Girl Marquinetta 76634	F	2	Sept	49.2	4.81	2.37		
		33	Oct	905.9	4.81	43.57		
		63	Nov	905.1	4.90	44.35	1860.2	90.29
Yeksa's Girl of Breezy Hill 91900	F	22	Oct	806.8	4.23	34.13		
		52	Nov	1249.1	4.41	55.09	2055.9	89.22
Yeksa's Ona 62605	D	62	Nov	1293.4	5.16	66.74	2467.7	125.57

CARROLL, WILLIAM H., ASHLAND, MD.

Iola of Donemore 51461	A	210	Nov	862.7	4.86	41.93	7325.8	349.79

CHAMBERLAIN, GEORGE E., SOUTH NEWBURY, VT.

Creusa's Lady Hudson 2d 63104	E	275	Nov	424.0	6.34	26.88	6709.6	371.76
Currieda Hope 36486	A	244	Nov	463.9	4.90	22.73	9719.9	434.63
Editha of Arcadia 39004	A	266	Nov	424.6	5.92	25.14	6510.3	346.95
Louisita of Stoneholm 58942	B	242	Nov	539.2	4.57	24.64	7869.8	350.22

CLARK & JACKSON, GRAND RAPIDS, WIS.

Glenwood's Miss Lilly 53147	A	72	Nov	813.9	5.02	40.86	2036.1	94.97
Mabel Cronje 23529	A	91	Nov	981.8	5.47	53.70	3190.7	153.53
Matinee Girl of Grassmere 77523	G	111	Nov	672.1	5.47	36.76	2618.3	123.04
Nancy of Brodhead 33405	A	334	Nov	522.3	5.51	28.78	9965.4	437.83
Royaldale Gloria 34441	A	238	Nov	839.9	6.12	51.40	7928.4	400.05

CLELAND, PAUL, CHAGRIN FALLS, OHIO.

Dairy Maid of Keewaydin 38171	A	138	Nov	929.7	5.28	49.09	4366.5	227.99
Imp. Rose of the Russel 61292	B	225	Nov	663.3	4.69	31.11	7299.6	349.60
Souvenir's Glenora of Keewaydin 61894	E	292	Nov	589.9	5.49	32.39	6218.4	331.69
Souvenir's Rhea of Keewaydin 61891	D	218	Nov	619.3	5.20	32.20	5741.9	295.81

COGGSHALL, L. L., LOCKE, N. Y.

Maple Glen Ashrose 71773	G	309	Oct	407.8	4.76	19.41	6402.7	287.78
Rose May of Maple Glen 36950	A	17	Sept	663.7	5.15	34.18		
		48	Oct	1276.4	5.11	65.22	1940.1	99.40

COLOGNA, PETER & SONS, MARSHFIELD, MO.

Allie's Delight 96048	F	12	July	275.1	3.46	9.52		
		43	Aug	693.8	3.70	25.67		
		73	Sept	648.0	4.33	38.06	1616.9	63.25
Allie of Fairview 71610	A	50	Oct	719.5	4.61	33.17		
		80	Nov	568.2	5.04	28.64	1739.7	80.66
Fern Lily of Fairview 42392	A	90	Sept	954.0	4.67	44.55	2973.2	129.20
Laura of Fairview 97076	F	13	Aug	232.1	4.46	10.35		
		43	Sept	572.6	4.33	24.79	804.7	35.14

CONNELL, C. J. & W. A., COLGATE, WIS.

Kate of Sunny Slope 66118	F	363	Oct	445.1	6.63	29.51		
		365	Nov	26.0	6.63	1.72	6957.2	378.47
Sequel's Rosa of Paradise 46844	A	273	Nov	490.1	4.94	24.21	7317.3	308.36
Yeksadew 27948	A	91	Nov	931.8	4.21	39.23	3011.4	125.01

CORNELL UNIVERSITY, ITHACA, N. Y.

Glenwood Queen Fay 50622	A	28	Oct	1099.0	5.73	62.97		
		58	Nov	1005.1	6.18	62.12	2104.1	125.09
Le Cheminant Belle 57002	A	26	Nov	941.7	4.79	45.11		
Triple Bay 50624	A	3	Oct	81.1	4.43	3.59		
		33	Nov	916.3	4.43	40.59	997.4	44.18

CROZER, JOHN P., UPLAND, PA.

Amy of Upland 51259	A	110	Oct	759.9	4.72	35.87	2938.0	125.55
Imp. Beauty of Frie Baton 50435	A	110	Oct	899.6	5.92	53.26	3421.3	169.16
Imp. Irene of Vrangue Manor 66046	C	31	Oct	1101.5	5.06	55.74		
Rose of Madison 45283	A	110	Oct	936.8	4.60	43.09	3157.5	131.04
Imp. Sequel's Rosie of the Isle 66052	C	71	Oct	1137.7	5.02	57.11	2445.2	108.26

FIRST WISCONSIN STATE GUERNSEY SALE

MADISON
Wisconsin

FEBRUARY 13, 1920
10.30 a. m.

75-REGISTERED GUERNSEYS-75

A selection of REGISTERED GUERNSEYS of unexcelled type and individuality, backed by large butter fat production, make up the consignments offered

A committee of Seven Wisconsin Guernsey Breeders have carefully inspected the best herds of the State, making selections of such animals as would appeal to the most critical buyer

THE LIST AS CATALOGUED WILL INCLUDE

BOB RILMA'S MONOGRAM 29095 (Male)
Sire: Bob Rilma 16141 A. R. who is out of May Rilma A. R., milk 19673.0 lbs.; fat 1073.4 lbs. (2d place in class A)
Dam: Calla Luda A. R., milk 13684.3 lbs.; fat 702.25 lbs. at 5 years

FOUR DAUGHTERS OF BOB RILMA'S MONOGRAM offered in this sale, all out of dams with large butter fat records

CAPTAIN MAY SECRET OF HOMESTEAD 59003 (Male)
Sire: Pencoyd's Golden May Secret, out of Nella Jay 4th A. R., milk 20709.9 lbs.; fat 1019.25 lbs. (3d in class A)
Dam: Lyda of Homestead A. R., milk 10165.9 lbs.; fat 518.80 lbs. at 4 years

TWO DAUGHTERS OF DAIRYMAID'S NONPAREIL OF IOWA 26763, whose first daughter has just completed record of 14239.3 lbs. milk; 777.89 lbs. fat at 3 yrs.

PRETTY PRINCESS MYRA 52308, now on test, milk 10896.4 lbs.; fat 431.67 lbs. in 259 days

EDNA OF MOUND CITY 97478, sired by a son of Cinderella Josephine A. R., milk 19460.0 lbs.; fat 909.00 lbs.; and out of Eva of Mound City A. R., milk 8602.0 lbs.; fat 519.0 lbs. at 3 years

GLENWOOD BEAUTY MAID 38381 A. R., milk 7684.1 lbs.; 392.40 lbs. at 3 years

QUEEN'S BEAUTY OF MAPLE GROVE A. R., milk 12076.0 lbs.; fat 571.85 lbs. at 3 yrs.

CHERRY BLOSSOM OF YEKSAHURST 42599, milk 10032.0 lbs.; fat 467.40 lbs. at 4 yrs.

CHERRY OF LONE PINE 46025 A. R., milk 8794.2 lbs.; fat 392.77 lbs. at 2 years

IMP. ADELIA OF LINWOOD 48092 A. R., milk 11190.0 lbs.; 570.26 lbs. at 4 years

IMP. FLORA BELLE OF EDGEMOOR 63566 A. R., milk 8507.0 lbs.; 301.20 lbs. at 2 yrs.

KING REGENT'S PANCHA OF ALLENWOOD 58291 A. R., milk 8321.7 lbs.; fat 401.80 lbs. at 2 years

KING OF THE MAY LADY, sired by Dolly Bloom's May King of Ingleside, and out of June Morning A. R., milk 8411.0 lbs.; 374.86 lbs. at 4 years

EMPEROR OF FRANCES LYDIA 57352 (Male)
Sire: Beauty Eagle Emperor of Riverdale 40184, dam's record, 552.80 lbs. fat at 2 years
Dam: Frances Lydia, on test, 448.78 lbs. fat in 272 days, class GG

LE BAS OF BEIRNETOWN 46062
Sire: Imp. Golden Hero of l'Etiennerie A. R.
Dam: Imp. Conqueror's Violet le Bas A. R., milk 7025.0 lbs.; fat 354.2 lbs. at 2 years

RUBY RED'S BRAVO OF SUNNY SLOPE 55314
Sire: Bravo of Rich Neck by Splendide of Rich Neck and out of Imp. Froome's Queen A. R., 750.00 lbs. fat at 10 years.
Dam: Imp. Ruby Red of Castel A. R., milk 8928.4 lbs.; fat 526.80 lbs.

MASHER'S BERNADINE OF HEIN FARM 83070
Granddaughter of Jethro Bass and Reputation of Portage

JANE OF ORE HILL 67377
Sire: Langwater Frederick, an A. R. son of Imp. King of the May A. R.
Dam: Eva's Violet A. R., milk 10126.0 lbs.; fat 592.56 lbs.

DOROTHY W.'S STARLIGHT OF GRASSMERE 87913
Sire: Florham Victor 37061, who is a son of Ne Plus Ultra A. R.
Dam: Dorothy W., A. R., milk 6714.0 lbs.; fat 385.40 lbs.

ARISTOCRAT OF HARBOR HILL 2d 59664 (Male)
Grandson of Imp. Masher's Galore A. R., and out of Indian Maid of Glencairne now on test, will make over 600 lbs. butter fat

MONDOVIA OF BREEZY HILL 91907
Sire is a son of Langwater Hambro, and out of Mondovi Lehigh A. R., milk 11145.6 lbs.; fat 583.32 lbs. at 4 years

COMMITTEE IN CHARGE OF SALE

H. W. GRISWOLD, West Salem, Chairman
W. W. KINYON, Eau Claire
H. A. MAIN, Fort Atkinson
B. F. SHERIDAN, Fond du Lac
CHAS. WILKINS, Platteville
W. A. MUNN, Janesville
F. E. FOX, Waukesha, Secretary

AUCTIONEERS: Love, Johnson, Benjamin. H. W. Griswold and F. E. Fox in Box.
Sale to begin at 10.30 A. M.

The Annual Winter Meeting of the Western Guernsey Breeders' Association, will be held at Madison, February 12th, 1920

For Sale Catalogue, Write

F. E. FOX **WAUKESHA, WIS.**

DANE, ERNEST B., CENTER HARBOR, N. H.							
Florette of Roughwood 63237	D	77 Nov	800.1	5.14	41.13	2121.7	105.49
Moss Rose of Roughwood 76928	G	88 Nov	685.6	5.17	35.45	2054.7	102.62
DUGUID, H. W., SYRACUSE, N. Y. 1 day test.							
Betsey Ross of Maple Glen 63150	D	291 Nov	579.4	4.70	27.23	6626.0	303.40
Lady Maid of Springbrook 58446	D	249 Nov	455.5	4.32	19.68	4794.6	217.37
Peggy of Clover Hill 70774	F	190 Nov	675.2	4.10	27.68	4704.4	212.91
DUPEE, W. H., SANTEE, CALIF.							
Imp. Bourne End Nancy of the Ponchez 3d 59848	A	271 Nov	1035.1	5.26	54.45	9045.6	443.40
Brilliant's Dairymaid of Edgemoor 74741	G	190 Nov	622.8	5.81	36.18	4458.1	220.76
Caprice of Edgemoor 52579	A	67 Nov	958.3	6.36	60.95	2292.0	124.83
Imp. Hayes Princess Mary 59878	B	365 Nov	465.2	5.45	25.35	13251.1	685.68
Laurette of Edgemoor 71120	F	116 Nov	844.6	5.74	48.48	3663.7	183.82
Imp. Violet of Tol Val 43621	A	258 Nov	1053.7	4.48	47.21	11471.2	461.50
EGGLESTON, GEORGE D., PARMA, MICH.							
Eloise of Two Oaks 61063	D	143 Aug	563.5	4.47	25.19	3579.9	166.12
Norine of Two Oaks 71932	G	365 Aug	432.2	5.23	22.60	6874.6	344.75
EVANS, FRANK B., ELKTON, MD. 1 day test.							
Miriam of Calvert 55029	A	270 Nov	1249.6	5.15	64.35	13084.3	561.69
FITZPATRICK, A. L., PENLLYN, PA.							
Galaxy's Lady of Rosemount 48242	A	325 Nov	529.4	6.14	32.51	9912.5	494.54
FOX, F. E., WAUKESHA, WIS.							
Beauty of Lynnhurst 57787	B	15 Sept	475.0	5.91	28.07		
		46 Oct	994.3	5.91	58.76	1469.3	86.83
Beth's Sunbeam of Guernsey Hill 49321	A	31 Oct	1256.1	4.13	51.88		
Christabel's Rose of Waukesha 63057	E	255 Oct	648.0	6.36	41.21	6991.3	366.00
Lady Fawny of Sharon 67499	E	180 Oct	881.0	4.98	43.87	5964.2	270.32
Lady Mollie of Berkshire 38828	A	145 Oct	1045.4	4.70	49.13	5751.1	222.44
Ladysmith of Grafton 37518	A	162 Oct	1153.6	4.42	50.99	7244.1	292.77
Verandess of Ulao Dale 42439	A	29 Sept	1068.7	4.49	47.98		
		60 Oct	1190.6	4.49	53.46	2259.3	101.44
Yeksa's Beth of Guernsey Hill 57304	C	321 Oct	719.1	5.88	42.28	9622.3	451.03
FRANCISCO, RUTH E., CALDWELL, N. J.							
Lady La Monte 63496	D	91 Nov	678.6	5.28	35.83	2319.6	115.75
Pearl Glenwood of West View 58695	C	147 Nov	552.9	5.78	31.96	3545.4	191.61
FRETZ, WILLIAM F., PIPERSVILLE, PA. 1 day test.							
Fillpail's Liberty of Fritzlyn 77078	G	88 Nov	545.3	5.30	28.90	1720.5	85.37
Imp. Raymond's Pearl Violet 53630	A	363 Nov	296.2	7.08	20.97		
		365 Dec	3.0	7.08	.21	9273.6	549.46
Rose of Maplelane 80289	G	195 Nov	456.6	5.68	25.93	3698.0	197.47
Senecta of Fritzlyn 3d 77077	G	63 Sept	600.7	4.87	29.25		
		94 Oct	601.7	5.34	32.13		
		124 Nov	556.6	5.81	32.34	2441.0	126.59
FRISSELL, E. R., MINNEAPOLIS, MINN.							
Susie of Skillet Creek 64097	C	30 Oct	1004.9	5.26	52.86		
GAYOSO FARM, MEMPHIS, TENN.							
Lide of Oakwood 47469	A	10 Oct	290.2	4.39	12.74		
		40 Nov	836.2	4.39	36.71	1126.4	49.45
Molly of Oakwood 43031	A	10 Oct	272.3	4.15	11.30		
		40 Nov	763.5	4.15	31.69	1035.8	42.99
Olive's Beauty 54197	C	291 Oct	358.7	5.85	20.98		
		321 Nov	501.1	6.04	30.27	8757.6	437.66
Queen's May Reliance 64460	D	10 Oct	330.6	4.82	15.93		
		40 Nov	947.8	4.82	45.68	1278.4	61.61
GILL, E. T., HADDONFIELD, N. J. 1 day test.							
Glenwood's Hilda of Haddon 31225	A	194 Nov	813.4	4.35	35.38	7487.9	318.57
Haddon's Tray of Diamonds 92293	G	187 Nov	683.9	5.68	38.85	5120.5	273.94
Julia's Maid of Haddon 66494	E	164 Nov	886.4	4.92	43.61	5647.1	266.56
Pinehurst Yeksa Una 54181	A	184 Nov	929.2	5.02	46.65	6816.6	322.00
Silverita of West View 26431	A	204 Nov	752.7	5.79	43.58	6984.9	348.67
GORDON, L. E. Jr.,NELSONVILLE, WIS.							
Dairymaid of Nelsonville 50051	B	334 Oct	133.7	6.46	8.64		
		364 Nov	3.5	7.00	.25	9955.7	501.79
Frisky of Gordondale 74899	G	256 Oct	424.7	6.21	26.37	4857.6	267.82
Pauline of Gordondale 57001	C	268 Oct	602.5	5.86	35.31	7800.1	405.11
GRAHAM, GEORGE W., ROBERTS, WIS.							
Belle Corbin of Lake View 70559	F	30 Nov	893.0	4.99	44.56		
GRAHAM, R. M., ROBERTS, WIS.							
Mona Corbin of Lake View 72223	F	30 Nov	836.5	5.24	43.83		

From the Guernsey World

Wisconsin or one of the Eastern states. Now when he wants the very best he sends to California—to Edgemoor Farm.

Of course, you are familiar with Mr. Dupee's great cleanup at the National Dairy Show this year—grand champion bull and a total of thirty-four prizes and four cups on a showing of twenty-eight head. But do you know how much this winning has meant to him? The result of it is that he is entirely cleaned out of bull calves. About twenty-five bulls have gone East to head some of the leading herds in New York, Pennsylvania, Massachusetts Maryland and Wisconsin.

W. H. DUPEE

Mr. Dupee has not neglected local trade. Fourteen herds in San Diego County alone are headed by bulls from the Edgemoor herd. A recent sale of importance was a bull calf and eleven females to E. M. Walker of Lakeside. The calf was only two months old and brought $3000. One of the females—a first calf heifer—is making forty pounds per day.

"The best is in the West" is certainly a true saying when talking about Guernseys

—Rural World

Illinois

Midvale Farm Sells Herd Bull

Midvale Farm, Moline, has just sold to N. C. Nelson of Davenport, Iowa, the young bull, Jewel's Rex of Midvale 54539. He is a grandson of Rex of Rich Neck 31472. Mr. Nelson has chosen the Guernseys and is going to build up a good herd.

—ROCK ISLAND COUNTY

Minnesota

Minnesota Guernseys to New York

In October L. F. Foresleff of Union Springs, New York, took home seven females, two being granddaughters of Glenwood Boy of Haddon 4605, one great granddaughter of Lily Ella 7240, one a daughter of Langwater Princeling 14906, one a daughter of Langwater Peerless 19227, and two being daughters of Gold Dust's May King 24740; and out of two granddaughters of Glenwood Boy of Haddon 4605, also a great grandson of Langwater Nancy 27943 sired by Gold Dust's May King 24740, thus giving him a fine foundation for a first class herd which he hopes to build up soon.

—F. W. KIMBALL
Mower County

Missouri

In Love With the Guernsey Cow

I did not know much about Guernseys until five years ago when my neighbor, A. D. Thurston, brought the first Guernsey cows in our neighborhood and started his herd of to-day which are pretty as gold. I could not see him with such nice cows and myself with none so last spring I made a start by buying two pure bred cows from Gebhart Bros. of Palmyra, Missouri, and later by buying Overland's Captain 53027, a bull which traces five times to May Rose 2d 3251 P. S. from Overland Guernsey Farm, Overland Park, Kansas. The two cows brought me two heifer calves in November, this making me five pure breds for a start.

—ALBERT SCHLUCKEBIER
Marion County

New York

May King's Proud Don of Munroholm 55208 to Head the Bellview Herd

I have recently purchased the young bull, May King's Proud Don of Munroholm 55208, to head my herd. He is a well bred "May Rose" trac-

GRIFFITH, J. EDWIN, MOUNT WASHINGTON, MD.							
Imp. Le Pelley's Lady of Mara Alva 75332	G	289 Oct	608.3	5.91	35.95	6539.3	360.18
Imp. Mollett's Horris of Mara Alva 75302	E	310 Oct	541.3	5.78	31.29		
		340 Nov	471.1	6.23	29.35	7594.5	375.06
Imp. Peggie of le Manoir 44261	A	350 Oct	562.8	7.12	40.07		
		365 Nov	221.8	7.12	15.79	10724.7	602.20
Prelate's Frances Ruette 70147	F	260 Oct	510.0	5.52	28.15		
		290 Nov	526.8	6.07	31.98	6800.5	354.53
Imp. Pretty Rose II. of the Barras 67709	D	21 Oct	797.3	3.79	30.22		
		51 Nov	1168.6	3.99	46.63	1965.9	76.85
Imp. Violette of the Isle 2d 50419	A	335 Oct	447.8	5.17	23.15		
		365 Nov	487.2	4.89	23.82	10010.1	511.63
GRIMES, M. J. & BRO., CATAWISSA, PA.							
Glenwood's Roxie Bloom of Villageside 59824	C	106 Nov	833.8	4.78	39.86	3365.2	140.69
Rose Bloom of Edgemont 46787	A	136 Nov	663.9	6.09	40.43	3472.7	163.34
GRATWICK, W. H., BUFFALO, N. Y.							
Hero's Anchora 75820	F	262 Nov	602.7	4.92	29.65	6722.0	305.22
Reservation Bertha 73654	G	77 Nov	915.4	5.19	47.51	2408.4	109.53
Reservation Briar Rose 72595	G	272 Nov	629.5	6.25	39.34	6744.4	346.82
HAARTZ, J. C., CAMPTON, N. H.							
Albamont Louise 76332	F	86 Nov	761.0	4.37	33.26	2670.0	113.20
Albamont Sally 77628	G	122 Nov	748.1	4.94	36.96	3621.4	153.42
Claremont Irene of Big Spring Farm 69958	A	117 Oct	1017.3	5.09	51.78		
		147 Nov	1014.1	5.39	54.66	5854.2	279.41
Country Countess of A. D. F. 66099	F	275 Nov	837.8	4.78	40.05	9273.3	405.03
Langwater Melody 40708	A	23 Nov	597.6	5.12	30.60		
Langwater Music 40707	A	72 Nov	604.2	5.79	34.98	1681.2	90.66
May King's Dancer of A. D. F. 69742	G	284 Nov	707.8	4.67	33.05	7878.6	338.21
Polly of Gerar 53663	A	44 Nov	1173.2	5.12	60.07	1740.0	87.05
Yeoman's Mixter Promise 65860	D	342 Nov	581.8	6.00	34.91	9577.4	479.03
Yeoman's Mixter Sapphire 65866	C	31 Oct	1467.2	3.83	56.19		
		61 Nov	1342.0	4.91	65.89	2809.2	122.08
HAGEMAN, L. E. & SONS, HASTINGS, MINN.							
Adell of Burnham Beach 72792	F	84 Nov	708.8	4.94	35.01	2048.4	93.72
Squire's Lucretia Maid 62164	C	61 Nov	1002.3	5.14	51.52	2049.8	94.89
HARTLEY, G. G., DULUTH, MINN.							
Beda's May King's Islanda 76066	G	44 Nov	935.8	4.88	45.67	1355.5	70.22
Bella Blossom 49172	A	116 Nov	967.5	4.46	43.15	4131.0	163.39
Imp. Fleury's Dairy III. 36367	A	106 Nov	1126.1	4.30	48.42	4076.1	165.21
Golden Hero's Daisy 2d 67220	G	354 Nov	749.8	6.01	45.06	11687.7	587.81
Island Farm's Deborah B. 55391	B	67 Nov	994.9	4.60	45.77	2265.7	104.61
Island's Meadowbrook Blossom 48534	A	264 Nov	981.7	4.26	41.82	11269.6	449.19
Julian's Island Maid 60947	E	256 Oct	709.0	4.04	28.64		
		286 Nov	709.8	4.46	31.66	9643.0	394.89
La Noce of Island Farm 67223	G	346 Nov	665.6	6.18	41.13	9920.5	504.40
Loyal Maid 67222	F	271 Nov	741.0	7.26	53.80	7484.4	462.32
Loyal Polly's Lass 67221	F	286 Nov	936.3	5.21	48.78	9579.0	428.95
May Rose of Island Farm 70583	F	221 Nov	659.4	7.18	47.34	5525.1	316.77
May Rose Starlight of Island Farm 53706	B	251 Nov	1127.4	4.22	47.58	11978.7	456.99
Starlight Lassie 59141	D	319 Nov	698.2	5.98	41.75	12058.9	560.90
HARTSHORNE, ROBERT, HIGHLANDS, N. J.							
May Day of Portland 73453	G	140 Nov	1164.6	4.43	51.59	4992.5	200.60
HASKELL, H. G., WILMINGTON, DEL.							
Criterion's Hazel of Rockstone 74928	G	78 Oct	894.6	4.76	42.58	2285.7	109.08
Edna Glenwood 57196	C	177 Oct	650.5	5.42	35.26	4971.4	255.85
Elizabeth of Hill Girt 74652	G	214 Oct	565.3	5.59	31.60	4927.8	248.62
Helen of Hill Girt 75411	G	318 Oct	567.9	5.64	32.03	8399.1	433.58
Tinka King 57888	C	214 Oct	578.1	4.36	25.21	5961.6	255.85
Ultra Golda 72472	G	330 Oct	559.7	5.93	33.19	8706.0	456.05
HASKELL, J. AMORY, RED BANK, N. J.							
Florham Gold 49029	A	163 Nov	509.9	6.03	30.75	3793.6	186.84
Lilac of Portland 47129	A	282 Nov	756.7	4.41	33.37	8973.2	399.75
Martha of Portland 62610	D	277 Nov	813.4	4.41	35.87	9730.1	422.82
HESS, M. J. & McDONALD, C. K., BLOOMSBURG, PA.							
Alice Bloom of Wakpala 63302	E	287 Nov	84.6	6.35	5.37		
			515.2	6.72	34.62	6026.0	360.85
Dimple Queen of Wakpala 69301	F	188 Nov	896.1	6.73	60.31	6756.5	356.81
Dorothy Glenwood of Wakpala 69300	F	298 Nov	746.5	7.41	55.32	9224.1	523.78
Roxie Bloom of Edgemont 34528	A	210 Nov	784.1	5.77	45.24	7588.3	369.91
Thanksgiving Dawn of Wakpala 73898	F	166 Nov	712.0	5.95	42.36	4538.2	217.80

HOARD, A. R., FORT ATKINSON, WIS.							
Belle of Koshkonong Place 65127	F	252 Oct	700.7	5.10	35.74		
		282 Nov	634.6	5.16	32.75	9198.7	394.16
Bess of Koshkonong Place 4th 71794	G	267 Oct	489.1	5.59	27.34		
		297 Nov	439.9	5.27	23.18	6483.0	300.55
Duchine of Koshkonong Place 71792	G	306 Oct	581.1	5.04	29.29		
		336 Nov	533.8	4.99	26.64	8499.7	364.42
Freesia of Koshkonong Place 2d 58876	D	160 Oct	631.6	5.16	32.59		
		190 Nov	572.4	5.07	29.02	5109.9	240.19
Glorietta of Koshkonong Place 49901	A	250 Oct	479.7	5.89	28.25		
		280 Nov	427.0	5.53	23.61	7314.7	352.71
Ione of Koshkonong Place 49898	A	26 Nov	1173.7	4.79	56.22		
Marcia of Koshkonong Place 36093	A	306 Oct	577.4	4.85	28.00		
		336 Nov	528.2	5.14	27.15	8401.0	403.38
May of Koshkonong Place 48651	A	172 Sept	735.7	4.84	35.61		
		203 Oct	711.4	4.71	33.51		
		233 Nov	627.2	4.87	30.54	6889.5	307.32
Quoit of Koshkonong Place 62308	E	197 Oct	528.9	5.02	26.55		
		227 Nov	432.1	5.07	21.91	5844.2	270.40
Romance of Koshkonong Place 2d 62312	F	365 Oct	239.1	4.77	11.41	10911.0	500.83
HOARD, EST. W. D., FORT ATKINSON, WIS.							
Buttermaker of Prospect 68769	E	30 Nov	794.7	5.02	39.89		
Goody of Prospect 69902	G	315 Oct	476.3	5.53	26.34		
		345 Nov	435.3	5.12	22.29	5929.0	283.37
Gretchen of Prospect 72841	F	30 Nov	831.1	4.49	37.32		
Guernsey Girl of Prospect 62732	D	30 Nov	788.0	5.76	45.39		
Happy Medium of Prospect 70972	G	261 Oct	770.1	5.05	38.89		
		291 Nov	754.0	5.13	38.68	8033.6	367.28
Lucy of Prospect 67149	E	92 Oct	740.4	4.87	36.06		
		122 Nov	625.0	5.05	31.56	2804.6	142.64
Tabitha of Prospect 72012	G	79 Oct	1077.4	4.66	50.21		
		109 Nov	1015.9	4.65	47.24	3473.2	162.99
HOFFMAN & ERDMAN, FORT ATKINSON, WIS.							
Derilisey of Oak Ridge 3d 45860	A	246 Oct	842.8	5.76	48.55		
		276 Nov	744.5	5.58	41.54	9412.5	434.83
Miss Rose Anchor 69330	D	286 Oct	573.6	6.94	39.81		
		316 Nov	548.2	6.23	34.15	8217.0	452.68
Park's Yeksa Queen 3d 38813	A	347 Oct	233.6	7.56	17.66	11504.0	519.86
HOGE, L. CLARK, PURCELLVILLE, VA.							
Della's Besse 35364	A	11 July	427.0	4.29	18.32		
		42 Aug	1176.1	4.29	50.45		
		72 Sept	1106.6	4.41	48.80	2709.7	117.57
France's Royal Maid of Big Spring Farm 26572	A	304 Oct	764.1	6.93	52.95	10411.8	481.71
The Princess Triumph 22298	A	290 Oct	526.1	4.91	25.83	9809.7	456.36
HOPE, J. L., MADISON, N. J. 1 day test.							
Blossom of Bowood 62681	D	285 Nov	674.6	6.94	46.82	8367.9	482.35
Follyland Questa Bloom 60815	C	163 Nov	952.4	4.97	47.33	5415.0	249.07
Golden Cross Alice of Linda Vista 61379	D	132 Nov	897.6	5.30	47.57	4512.5	202.74
Jasminum's Rose 41399	A	141 Nov	792.4	5.20	41.20	4529.7	192.02
Netoria 43597	A	167 Nov	1001.3	5.35	53.57	6377.5	283.64
Peace of Annandale 56227	B	30 Nov	1315.2	4.67	61.42		
Imp. Princess of Quesnard II. 66005	A	170 Nov	862.3	5.90	50.88	5638.5	275.46
Ultra May Rose 60977	C	122 Nov	866.9	5.44	47.16	3778.7	192.61
HUSER, E., CUMBERLAND, WIS. 1 day test.							
Imp. Golden Iris of St. Croix 46685	A	221 Oct	577.4	6.73	38.86	5115.1	246.68
Mona's Bonny Lassie 68969	E	235 Oct	682.8	5.28	36.05	6654.7	308.95
Imp. Mona of St. Croix 46673	A	249 Oct	746.0	5.57	41.55	7835.4	335.58
JACKSON, W. P., SALISBURY, MD.							
Lalla of The Owls Nest 69996	E	142 Nov	481.0	4.91	23.62	3325.5	157.04
Imp. Raymond's Lily of Mara Alva 77213	F	304 Oct	242.0	7.11	17.21		
		334 Nov	212.7	6.92	14.72	5307.5	314.60
Red Rose of Locust Hill 65612	E	183 Nov	469.8	4.45	20.91	4803.2	221.24
JENKINS, HARRY S., RIDERWOOD, MD.							
Fanny's Lady of Bellview 70021	A	8 Nov	321.7	3.60	11.58		
Lucy of Wasteland 60416	C	22 Oct	659.2	5.14	33.88		
		52 Nov	822.1	5.14	42.26	1481.3	76.14
JONES, WILLIAM M., WAUKESHA, WIS.							
Belva of Aurelian Farm 77008	G	167 Nov	716.1	5.72	40.96	4366.9	208.59
Castello's Daisy 2d 50835	A	255 Nov	637.9	6.64	42.36	7556.4	401.21
Daisy's Yeksa of Sunny Valley 57671	C	178 Nov	569.9	7.57	43.14	4635.8	261.32
Kate of Aurelian Farms 70241	G	334 Nov	591.8	6.48	38.35	7851.7	438.98
Lizette's Beauty 2d 49102	A	189 Nov	829.5	5.55	46.04	6221.6	291.34
May Rose of Sunny Valley 46135	A	236 Nov	564.6	6.34	35.80	6839.8	353.06
pearl's Topsy 83796	G	17 Nov	399.0	3.89	15.52		
Rose of Maple Heights 72037	C	2 Oct	51.8	5.46	28.28		

From the Guernsey World

ing to some of the most noted animals of the breed, viz., May Rose 2d 3251 P. S., eleven times, Imp. Itchen Daisy 3d 15630, six times, Dolly Bloom 12770, three times, and Dolly Dimple 19144 twice, Imp. May Rose King 8336, five times, Imp. King of the May 9001, four times, Dolly Dimple's May King of Langwater 12997, twice, Imp. Masher's Galore 8572, twice, Imp. Governor I. of the Chene 10563, twice, Imp. Cora's Governor of Chilmark 8971, twoce, Ne Plus Ultra 15265, once, and Itchen Daisy's May King of Langwater 17349, once. He is a fine individual having won junior championship at the New York State Fair, 1919. His being a grandson of the $20,000 Itchen Daisy's May King of Langwater 17349 and crossed with granddaughters of the great cow, Langwater Nancy 27943, should produce results. He also will be used on daughters of Imp. Roberts' Criterion of Bellview 26887, a son of Imp. Roberts' Boy 21662 and France XXVIII R. G. A. S. 8333 P. S., one of the great France family recently purchased by Mr. A. T. Herd of Herdlea Farms.

—Irvin Buckley
Washington County

Waldorf Farms Sales

In addition to the four cows, Dottie of Waldorf Farm 67134, Sally of Elmpines 51289, Waldorf Pansy 77151, and Waldorf Seamstress 77152, which were sold at the New York Breeders' Sale at an average of $1419 each we have since sold as follows: M. E. Johnson, Jewett, New York, bought Waldorf Royal Gem 57434, a son of My Lucky Star of Rockstone 60422 A. R. 579 pounds of butter fat in class AA to head his herd. Mr. Johnson also bought a grand old matron in Thirty Thousand Six Hundred and Fifteen 30615. F. M. Beers, Catskill, New York, bought the great show cow, Mazie of Waldorf Farm 67835, a splendid daughter of Langwater Demonstrator 16451.

Pawling Manor Farms, Staatsburg, New York, are starting a very nice herd of Guernseys and they selected the following cows and heifers from our herd; Narcissus D. 70196, Glenburnie Belle II 58802, Noreen of Glenburnie 78224 and Nona of

New Jersey Estate

FOR SALE

containing

435 ACRES

located at

Lawrenceville
TRENTON, N. J.

on the Main Line of the
PENNSYLVANIA RAILROAD

Large Owner's House
5 Tenant Houses
3 Farms
2 Greenhouses
2 Trolleys
Electric Light
Sewage System
Hourly Express Trains
Magnificent Water Supply

One of the Finest Farms in the East

Completely stocked with all necessary machinery, tractors, implements and live stock—in full running order

The purchaser of the real estate may purchase the live stock, machinery, etc., if desired

For circular describing the property and further information address

LEANDER F. HERRICK **Worcester, Mass.**

OR

W. M. Dickinson Co. **145 E. Hanover St.** **Trenton, N. J.**

		32	Nov	935.9	5.46	51.10	987.7	79.38
Topsy Kate 79627	G	24	Oct	651.7	4.33	28.22		
		54	Nov	895.2	5.69	50.94	1546.9	79.16
KENTUCKY AGRICULTURAL EXPERIMENT STATION, LEXINGTON, KY.								
Imp. Buttercup of Cedar Lane 77337	G	303	Nov	523.1	5.96	31.18	7527.5	370.31
Steinhurst Itchen May 74989	G	350	Nov	323.3	5.30	17.13	7793.7	367.75
KLEMM, RICHARD F., BARABOO, WIS.								
Deasie of Sylvanite 78187	G	49	Nov	885.1	4.86	43.02	1353.5	64.14
Gertie of Deer Creek 42391	A	303	Nov	650.3	4.95	32.19	8852.1	401.37
Ina of Deer Creek 53272	B	289	Nov	501.2	5.04	25.26	6870.8	312.41
Mary of Windermere 47542	A	214	Nov	700.7	6.65	46.60	6545.4	390.72
Patience of Sylvanite 65167	E	244	Nov	609.5	5.37	32.73	6292.1	303.11
Taudevine of Sylvanite 69758	G	365	Nov	282.6	6.46	18.26	8245.6	434.70
KINNEY, OSCAR F., ALBANY, N. Y.								
Daisy of New Castle 51329	B	275	Nov	580.5	5.00	29.03	8218.0	375.74
Langwater Seamstress 40710	A	183	Nov	1046.8	4.85	50.77	7937.6	376.69
Loretta of Waldorf Farm 70255	C	199	Nov	830.6	4.85	40.28	6852.9	324.04
Miss Elsie of Waldorf Farm 70257	E	31	Oct	1045.5	4.09	42.76		
		61	Nov	1105.5	3.72	41.12	2151.0	83.88
Imp. Roisi of Glenburnie 36053	A	153	Oct	961.9	5.24	50.40		
		183	Nov	863.9	5.51	47.60	6677.2	329.46
KOSER, G. W., BIGLERVILLE, PA.								
King of the May's Irene 56938	B	91	Nov	834.6	5.39	44.98	2581.1	138.86
May Rose of Westbrook Farm 56445	B	210	Nov	1315.8	5.04	66.32	10688.4	485.04
KREBS, H. J., WILMINGTON, DEL.								
Ada Taylor 29340	A	268	Oct	1199.6	6.72	80.61		
		298	Nov	1101.1	6.70	73.77	14013.5	746.05
Imp. Primrose of the Frie Baton 50444	A	189	Nov	454.2	5.90	26.80	5032.3	227.16
LAWSON, VICTOR F., GREEN LAKE, WIS.								
Imp. Decasse of Sarnia 65364	A	20	Nov	716.0	4.57	32.72		
Diamond Lass of Lone Tree Farm 78534	G	279	Nov	419.9	4.50	18.90	7071.8	307.69
Kathleen's Rose of Lone Tree Farm 70259	E	37	Nov	847.6	4.95	41.96	1016.0	51.64
LEEDS, HENRY W., WESTVILLE, N. J.								
Ada Glenwood of Locust Grove 79067	G	30	Nov	787.1	3.90	30.70		
Adella Rose 62533	E	355	Oct	513.4	5.20	26.70		
		365	Nov	162.0	5.20	8.42	7839.1	391.69
Adventuress of Haddon 36685	A	14	Sept	496.1	3.84	19.05		
		45	Oct	1151.7	4.31	49.64		
		75	Nov	1135.5	4.30	48.83	2783.3	117.52
Bellmada 3d 55333	B	115	Oct	804.4	4.98	40.06		
		145	Nov	713.8	5.21	37.19	4273.3	200.13
Butter Cup of Riverton 62659	E	291	Oct	332.5	5.48	18.22	5862.4	283.66
Dotty Primrose 52666	B	319	Oct	156.3	5.67	8.86	6521.5	348.70
Farina Loo 24640	A	236	Oct	646.0	4.89	31.59		
		266	Nov	559.8	5.22	29.22	7479.6	361.86
Galaxy Rose of Riverton 45764	A	117	Oct	641.9	5.52	35.43		
		147	Nov	504.6	5.31	26.79	3581.1	187.15
Island's Busy Bee 2d's Daughter 72023	F	126	Sept	586.8	5.48	32.16		
		157	Oct	632.3	5.82	36.80		
		187	Nov	614.1	5.88	36.11	4095.7	223.21
Lady Gay of Riverton 57864	C	228	Oct	607.8	6.41	38.96		
		258	Nov	476.7	6.12	29.17	6896.0	385.74
Lil of Riverton 72286	G	304	Oct	364.8	6.49	23.68		
		334	Nov	87.7	6.49	5.69	5984.8	314.10
May Rose of Riverton 42249	A	131	Oct	697.9	4.97	34.69		
		161	Nov	608.1	5.49	33.38	4243.9	194.21
Miss Gypson 56702	C	304	Oct	376.3	6.62	24.91		
		334	Nov	80.3	6.62	5.32	7741.1	381.74
LORD, CHARLES E., WELLS, MAINE.								
Christine's May Rose 48971	A	245	Oct	732.2	5.42	39.69		
		275	Nov	624.1	5.57	34.76	9710.8	468.17
LOREE, L. F., WEST ORANGE, N. J.								
Imp. Brittleware Rosemary 48504	A	285	Nov	435.7	7.14	31.11	6778.5	432.03
McCAMON, H. C. & SON, LISBON, OHIO.								
Beauty of Tilden Farms 47817	A	359	Oct	328.8	6.63	21.80	8685.7	442.27
McNAGNY, ROB. R., COLUMBIA CITY, IND.								
Colleen of Killarney Farms 76033	G	260	Nov	466.0	5.98	27.87	5811.5	289.89
Gipsy of Windermere 53408	B	343	Nov	322.9	6.33	20.44	6884.3	354.72
Rosy of Ulao 40128	A	260	Nov	389.9	5.02	19.57	6972.3	294.73
Sweet Bell 44509	A	286	Nov	851.1	5.30	45.11	11663.4	602.31

From the Guernsey World

Glenburnie 83608, a granddaughter of the $20,000 Itchen Daisy's May King of Langwater 17349. They plan to start Advanced Register testing as soon as they can do so.

Highland Farms, Chatham, New York, a noted Ayrshire farm, have decided to put Guernseys in a new stable recently completed. They selected three of our cows as foundation animals. My Lucky Star of Rockstone 60422 A. R. record 10360 pounds of milk and 579 pounds of butter fat in class AA, Miss Elsie of Walforf Farm 70257, a fine heifer now on Advanced Register test by Imp. Clairvoyante's Sequel 21663 and Woodland's Bobolink 62500 will be the first Guernseys on this farm and they will give a good account of themselves.

—W. B. Dayton
Columbia County

Oregon

Clackamas County to Import from Island

The Clackamas County Guernsey Cattle Breeders' Association held a meeting recently and completed arrangements to bring in a big shipment of registered Guernseys from the Isle of Guernsey. Twenty-five breeders were present at the meeting and talks were given by a number of livestock experts, among them being F. B. Hills, assistant secretary of The American Guernsey Cattle Club, N. C. Jamison, Washington County Agricultural Agent, E. L. Westover of the Oregon Agricultural College and R. S. Scott, County Agriculturalist of Clackamas County.

Hughes' Herd on Accredited List

The Guernsey herd, owned by A. I & J. Hughes, at Oregon City, having passed successfully several tests for bovine tuberculosis without a reactor or suspect showing up has been put on the United States Government accredited list.

—Clackamas County

Pennsylvania

Pencoyd "Doings"

Clover of Pencoyd 3d 48274, dropped a splendid bull calf on December 21, 1919, sired by the fashionably

bred May Rose bull, May King of Watch Hill 47785. Clover of Pencoyd 3d 48274 is a daughter of Imp. Golden Secret of Lilyvale 10028 A. R., that has seventeen daughters in the Advanced Register, several of which are among the Class Leaders. She made as a two year old 10139 pounds of milk and 572 pounds of butter fat. On retest with second calf, she produced 14360.3 pounds of milk and 818.04 pounds of butter fat taking second place in class D. Clover of Pencoyd 3d 48274 is a half-sister to Clover of Pencoyd 2d 35083 A. R., being out of Clover of Pencoyd 20578, with a record of 9340 pounds of milk and 546 pounds of butter fat. Clover of Pencoyd 20578 has the distinction of being one of the only two cows of the entire breed having two daughters with records over 800 pounds of fat each.

May King of Watch Hill 47783, is sired by Beda's May King 11895, a son of Imp. May Rose King 8336. Beda's May King 11893 has to date, twenty Advanced Register daughters, with many more to be tested as they freshen. The dam of May King of Watch Hill 47785 is Golden Janella of Pencoyd 60892 that made as a four year old 12001 pounds of milk and 516 pounds of butter fat. She is also a daughter of Imp. Golden Secret of Lilyvale 10028 and out of Nella Jay 2d 29728, that is by Imp. Golden Secret 12599 and out of Nella Jay 16480, with a record of 13655 pounds of milk and 580 pounds of butter fat. This cow has five daughters with records averaging better than 14,000 pounds of milk and 704 pounds of butter fat at an average age of four and one-half years. We believe that breeders will also be interested to know that Nella Girl of Pencoyd 58630, that holds the World's Record for milk production in class FF, dropped a splendid heifer calf in December 21, 1919, sired also by May King of Watch Hill 47785. That Pencoyd Farm is strictly a breeding establishment is shown by the fact that Clover of Pencoyd 3d 48374 and Nella Girl of Pencoyd 58630, both Class Leaders, have each given us two calves during the year 1919. Clover of Pencoyd 3d 48374 dropped a heifer calf January 19, 1919, and a bull calf December 20, 1919, while Nella Girl of Pencoyd 58630 had two heifer calves, the first on January 28, 1919, and the other on December 21, 1919. Both cows and their calves are doing very nicely.

—T. W. & I. W. Roberts
Montgomery County

MACKAY, CLARENCE H., ROSLYN, N. Y.

Imp. Kiluna's Welcome 54955	C	196 Nov	693.0	5.87	40.68	7364.1	380.25
Ma Chere Frances 65247	F	362 Nov	808.7	5.43	43.91	11042.4	544.87
Sanoma's Archer Girl 56637	B	188 Nov	971.9	5.76	55.98	7779.9	398.11
Sepascot Pearl 60863	C	69 Oct	1037.3	5.62	58.30		
		99 Nov	811.0	5.57	45.17	3233.9	181.89
The First Dame of Harbor Hill 65946	A	251 Nov	1038.0	5.18	53.77	10647.9	451.50

MANROE, READE, RED CREEK, N. Y.

Donnington of Farview 2d 51597	A	30 Nov	1188.5	4.87	57.88		
Governor Shamrock's Dinah S. 66904	D	20 Nov	629.2	4.24	26.68		
Itchen's May Rose 52005	A	46 Nov	1029.5	4.47	46.02	1489.8	65.26

MARSH, W. W., WATERLOO, IOWA. 1 day test.

Bopeep's Marie of Iowa 48800	A	98 Nov	1067.8	5.11	54.56	3698.7	163.21
Bopeep's Mar's Rose des Houards 75444	G	91 Nov	860.9	4.07	35.04	2810.0	105.72
Cherub's Lass of the Prairie 70428	F	211 Nov	808.5	6.69	54.09	8205.9	417.48
Golden Cherry of Prospect Farm 74012	G	29 Nov	999.7	4.10	40.99		
Imp. Hayes Express 9th 67866	A	365 Nov	132.7	5.82	7.72	11378.7	592.57
Imp. Hayes Golden Cherry 8th 67858	A	204 Nov	878.2	3.73	32.76	8821.2	340.59
Imp. Hayes Golden Cherry 11th 67861	A	267 Oct	674.7	5.84	39.40	8939.9	460.97
Imp. Hayes Golden Cherry 12th 67865	A	29 Nov	1230.5	4.05	49.84		
Imp. Hayes Sweet Marjoram 3d 67852	A	227 Nov	1216.1	3.99	48.52	12236.2	476.38
Imp. Itchen May Rose 6th 40319	A	212 Nov	1100.2	4.00	44.01	11062.6	441.21
Imp. Kitchener's Felois of the Prairie 71873	E	98 Nov	892.9	4.24	37.86	3377.2	127.07
Imp. Kitchener's Lily du Preel 70243	F	334 Nov	396.5	6.26	24.82	8459.5	441.65
Imp. Ladock Jenny 2d 67906	F	365 Nov	372.0	5.80	21.58	9295.0	474.54
Lillia of Iowa 2d 61500	E	365 Nov	514.6	6.03	31.03	14239.3	773.03
Lillia of the Prairie 54722	B	244 Nov	723.3	5.74	41.52	7479.6	385.14
Imp. Princess Bergere 33074	A	241 Nov	1021.1	4.36	44.52	10270.8	429.96

MICHELS, MATH, PEEBLES, WIS. 1 day test.

Guernfalfa Daisy 67172	E	30 Nov	840.3	4.96	41.68		
Guernfalfa Maiden 78267	G	20 Nov	399.7	5.18	20.70		
Guernfalfa Queen 68574	E	19 Nov	475.5	5.20	24.73		
Guernfalfa Sunburst 78194	G	71 Nov	518.0	4.30	22.27	1261.5	59.45
Maggie's Beauty 47371	A	16 Nov	481.6	5.05	24.32		
Rosa Cedar 44419	A	55 Nov	718.5	4.81	34.56	1324.2	64.85

MOORE, PAUL, CONVENT, N. J.

Clara's Bess 48334	A	141 Oct	981.0	6.78	66.51		
		171 Nov	853.7	6.18	52.76	6788.2	349.39
Imp. Convent's Trequean Poppy 74252	G	177 Sept	769.8	3.93	30.25		
		208 Oct	694.3	6.28	43.60		
		238 Nov	708.1	5.01	35.48	6504.3	269.43

MUNN, WAYNE A., JANESVILLE, WIS.

Bonny Boy's Beauty Eagle 67333	G	276 Oct	695.6	5.43	37.77		
		306 Nov	700.8	5.48	38.40	8997.7	411.02
Broad Ripple's Beauty Eagle 79913	G	5 Oct	126.6	4.41	5.58		
		35 Nov	937.3	4.41	41.33	1063.9	46.91
Edgemoor Beauty 57964	C	210 Oct	671.8	5.35	35.94	5458.0	279.95
Imp. Flora's Sailor Girl 78147	G	31 Oct	1239.6	3.76	46.61		
		61 Nov	1149.5	4.06	46.67	2389.1	93.28
Frances Lydia 74278	G	242 Oct	797.7	5.94	47.38		
		272 Nov	667.8	6.29	42.00	8905.4	448.79
Lady Deasie's Marie 74280	F	27 Nov	1043.4	5.60	58.43		

NISSLEY, S. R., MANHEIM, PA. 1 day test.

Begalore's Daisy 60437	A	236 Nov	748.6	4.79	35.86	7499.3	326.79
Glenwood Bishop, Jr's Nellie of Brookdale 78554	G	198 Nov	708.5	5.04	35.71	5597.0	264.54
Katie Glenwood 36658	A	233 Nov	1111.8	4.80	53.37	10439.0	460.21
Ledyard Prince's Belle 61387	A	161 Nov	832.3	5.73	47.69	6520.2	327.36

OLESON, A. O., LIVINGSTON, WIS. 1 day test.

Princess of Yeksahurst 48224	A	14 Oct	605.8	5.54	33.56		
		44 Nov	1438.2	5.54	79.68	2044.0	113.24

PALO ALTO STOCK FARM, PALO ALTO, CALIF.

Sequel's Coral's Miss Fresno 72650	G	320 Oct	802.2	4.35	34.90		
		350 Nov	676.5	4.30	29.09	11487.9	502.25

PENNSYLVANIA STATE COLLEGE, STATE COLLEGE, PA.

Delza 3d 62286	C	30 Oct	1010.5	4.97	50.22		
		60 Nov	968.2	5.07	49.09	1978.7	99.31
Glen Gable Musette 40800	A	318 Nov	301.4	4.98	15.01	9261.7	416.81
Glow of Cloverdell 81160	G	22 Nov	551.2	4.54	25.02		

PERRY, LESLIE G., WENDELL, IDAHO.								
Edna of Mountain View 70827	F	22	Nov	789.8	4.64	36.65		
Sara of Mountain View 57013	B	57	Nov	1365.1	4.36	59.52	2546.0	106.17
PHILLIPS, M. T., POMEROY, PA.								
Golden May Queen of Pencoyd 24174	A	195	Oct	1063.5	4.97	52.86	8152.1	350.88
Golden Secret's Pearl 77034	G	18	Oct	634.1	3.61	22.89		
Hope of Pomeroy 3d 77031	G	137	Oct	730.5	5.25	38.35	3622.6	166.22
Royal's Alphea 77030	G	31	Oct	1108.4	4.21	46.66		
Royal's Clara 2d 77028	G	153	Oct	954.2	4.75	45.32	5130.2	226.16
Royal's Matilda 69913	F	244	Oct	601.1	5.18	31.14	8573.0	394.27
Royal's Milkweed 90441	G	263	Oct	895.2	4.25	38.05	9107.2	356.62
The Abbess of Florham 40365	A	3	Oct	115.5	4.79	5.53		
POWERS BROS., OWEN, WIS. 1 day test.								
Daisy Gretchen 48258	A	233	Nov	629.2	5.95	37.44	6785.5	343.84
Daisy Gretchen's Delight 60396	D	211	Nov	524.8	6.83	35.84	5386.3	301.32
Gretchen Yeksa 35963	A	244	Nov	591.1	5.97	35.29	6013.4	313.53
Kathleen of Rib Hill 35964	A	211	Nov	552.0	5.07	27.99	5623.4	251.21
Katy's Peach Blossom 54978	B	244	Nov	651.4	5.05	32.90	6233.3	277.53
Pansy Kathleen 48259	A	244	Nov	517.3	5.13	26.54	5910.5	290.62
PRICE, E. F., PORT CHESTER, N. Y.								
Imp. Dolly II. of St. George 51168	A	144	Nov	1008.4	4.99	50.32	5688.4	238.13
May King's Governess of A. D. F. 77543	G	122	Nov	498.7	6.01	29.97	2528.1	125.90
Queen Noble 56566	B	112	Nov	818.2	5.15	42.14	3402.1	150.31
RICE, J. W., HARMONSBURG, PA.								
Janette of Brookside 3d 64116	D	87	Nov	509.3	6.16	31.37	1781.2	93.27
Queen of Shady Side 57761	C	295	Nov	528.0	5.41	28.56	7776.3	359.18
ROOT, S. N., LANDISVILLE, PA.								
Imp. Blossom Blue Bell of Mara Alva 74135	F	325	Nov	1213.3	4.94	59.94	9631.0	467.96
Imp. Marinette of Mara Alva 74126	E	244	Nov	691.0	5.52	38.14	6172.7	306.30
ROSENGARTEN, H. B., MALVERN, PA.								
Cora of Malvern 62201	D	275	Nov	290.6	5.52	16.04	7079.0	317.59
Glen Gable Gold Plate 52287	A	240	Nov	474.2	4.53	21.93	5509.7	247.87
Kitty of Malvern 57364	D	321	Nov	26.7	4.86	1.30	6085.2	296.47
Maggie Butterscotch 68886	G	350	Nov	396.1	4.82	19.09	9487.0	415.99
Pearl of Malvern 62202	E	334	Nov	397.3	4.83	19.19	7639.1	339.69
RUEPING, F. J., FOND DU LAC, WIS.								
Golden Rod's Abiline 80880	G	21	Oct	730.0	4.15	30.30		
Tops of Gold's Lizette 82816	G	3	Oct	54.5	4.53	2.47		
RUTHERFORD, WILLIAM H., MADRID, N. Y.								
Marshie D. V. 67481	B	91	Nov	1179.6	6.20	73.14	3681.9	211.63
SAYLOR, WM. H., SAN FRANCISCO, CALIF. 1 day test.								
Imp. Belle Petite du Braye III. 60625	A	113	Nov	870.3	4.54	39.51	4285.8	169.19
Saylor's Justinee's Sequel's Anita 47795	A	175	Nov	519.6	5.39	28.01	4577.6	207.98
SCHIFF, MORTIMER L., OYSTER BAY, N. Y.								
Missy's May Rose of the Glen 47413	A	275	Nov	617.8	5.83	36.02	8775.5	445.28
Imp. Rose II. of the Echelle 25572	A	229	Nov	717.4	4.99	35.80	8727.9	361.63
SCHLEHUBER, ANDREW, LYNN, MASS.								
Doris of Hylsted 60346	B	177	Oct	452.0	5.74	25.94	3247.2	181.27
Upland's May Rose 70874	F	184	Oct	572.2	6.00	34.33	3675.4	207.44
SCHMOLDT, CHARLES, ROSENDALE, WIS. 1 day test.								
Albina of Sulphur Springs 70519	F	131	Nov	958.9	5.74	55.04	4418.4	228.79
SIMPSON, W. L., PURCELLVILLE, VA.								
Rose King's Jess of Hilltop 65256	C	134	Nov	1094.3	3.96	43.33	4941.3	204.61
SMITH, FRANK M., SPRINGFIELD CENTER, N. Y.								
Anita of Elmhurst 48044	A	52	Nov	1480.5	4.24	62.77	2552.0	126.63
Broad Acres Annie 75067	G	133	Nov	683.6	5.18	35.41	3597.0	164.91
Broad Acres Crene 75068	G	19	Nov	539.8	4.51	24.34		
Broad Acres Luella 77607	G	21	Nov	582.5	3.43	19.98		
Dolly of Broad Acres 61011	E	280	Nov	530.1	5.30	28.10	7428.0	341.63
Ina of Broad Acres 67125	F	303	Nov	691.6	4.79	33.13	7507.5	367.59
Rose of Broad Acres 67124	E	116	Nov	1045.5	5.41	56.56	4296.4	220.03
SOUTHARD, FLOYD, IRA, N. Y. 1 day test.								
Auricula's Rilma of Clover Hill 54647	A	91	Nov	1010.2	5.18	52.33	3389.5	162.18
Imp. Sequel's Replica III. 28760	A	266	Nov	566.2	5.90	33.41	7276.3	353.48
STOUT, F. D., ANGUS, WIS.								
Delight of Lone Pine 40865	A	239	Nov	820.8	5.23	42.93	9125.8	453.64
Langwater Luxury 49484	A	109	Nov	1160.1	4.97	57.66	4817.4	214.98
Lone Pine Charity 72846	G	213	Nov	641.5	4.88	31.31	5907.8	267.36
Lone Pine Daisiana 73827	G	161	Oct	590.8	5.10	30.13		
		191	Nov	508.3	5.12	26.02	4059.7	200.66

From the Guernsey World

South Carolina

Fine Guernseys at Lee County Fair

The exhibit of Guernseys at the Lee County Fair was the best in the South this year, according to D. D. Elliott, extension dairy agent, who adds that, although there were not as many at this fair as there were at the Chester County Fair, the animals at the Lee County Fair were all in fine show condition. It is remarkable that of the fifty-six Guernseys exhibited there was not an animal out of condition.

The exhibitors of these fifty-six excellent dairy cattle were James McIntosh, Dovesville; Albert James, Darlington; E. B. McCutchen, Bishopville; R. A. Smith, Lynchburg; W. M. Bell, Hartsville; W. B. Segars, Jr., Bishopville.

There was keen competition in every class. In the ring of aged cows there were fourteen and this ring, says Mr. Elliott, would look good in any cattle show. There was such uniformity of merit that it took the judge some time to place the ribbons. Mr James Robertson of Burnside Farm, Eccleston, Maryland, one of the best Guernsey breeders and judges in the country, tied the ribbons.

The splendid exhibit made it apprent to all who attended the Fair that there has been a rapid advance in Guernsey breeding in this state, and much credit should be given to the farmers of the eastern part of the state for this rapid development.

—AUGUSTA CHRONICLE

Virginia

Error Correction

In an item in the December 15 issue of the GUERNSEY BREEDERS' JOURNAL entitled Glencairne Farm Sale, the record of Minnehaha's Papoose 67732 was given as being a class CC record. It is well known that she made her record of 678.37 pounds of butter fat in class GG.

Loudoun County Breeders' Sales

The Loudoun County Breeders' Association reports the call for, and sale of Guernseys as most active here. Sales of females have been made the past week as follows: Fannie Hayes

of Danby 60348, Lady of Morven 55412, and Fannie Hayes 3d from Dr. R. L. Humphrey of Middleburgh to Wm. T. Smith of Lincoln. Lady Mor-Morven's Lavanton, a beautiful three months old bull calf to F. A. James by Dr. Humphrey. Jeanette Violet 2d 89884, a bred heifer by Thomas S. Cornwell of Purcellville to F. H. James. Twenty high grade heavy springers from O. S. Braden of Paeonian Springs to H. L. Emerick of Purcellville. This is one of the best grade herds in the county but Mr. Braden is making room for pure breds.

We are shipping this week six high grade springing heifers to Mr. Walker of Mitchellville, Maryland. Practically all of the herds that are selling their grades are putting in several pure breds.

Wisconin

Fond du Lac County Breeders Hold Annual Meeting

At the annual business meeting of the Fond du Lac, County Guernsey Breeders' Association, the oldest breed association in the county, held at Fond du Lac, December 27, plans were agreed upon for a representative Guernsey exhibit of 100 or more head at the Fond du Lac County fair next September. The plans contemplate the requisitioning of a certain number of the best animals from the best herds in the county making the exhibit one of outstanding from the standpoint of individuality as well as bloodlines. A reservation of 100 stalls has already been made. It is also proposed to erect a Guernsey booth at the entrance to the exhibit where a rest room will be established, publicity matter issued and where a concert or some other form of entertainment will be staged each afternoon of the fair.

A resolution was adopted stating it to be the sense of the association that the management of the county fair should in justice to itself and to its exhibitors, select a date that would not conflict with the state fair. This resolution was felt to be warranted on account of the fact that the dates for the state fair and the Fond du Lac County fair now fall in the same week.

Mr. C. L. Hill of Rosendale was selected as manager of the Guernsey sale to be held in the Fond du Lac Sales pavilion during the first week in June under the joint auspices of the Fond du Lac County Guernsey Breeders' Association and the Winne-

Lone Pine La Belle 61575	E	206	Nov	619.5	6.15	38.10	5936.4	328.13
Lone Pine Lady Eleanor 72847	G	95	Sept	700.9	4.85	33.99		
		126	Oct	605.2	4.74	28.69		
		156	Nov	500.5	5.07	25.38	3473.1	159.41
Lone Pine Lady Godiva 72845	G	189	Nov	432.4	6.25	27.03	3489.6	202.26
Raider's Belle of Linda Vista 56230	D	327	Nov	420.1	5.46	22.94	8807.6	430.44
Red Rose's Hope of Lone Pine 46027	A	29	Nov	1291.0	4.15	53.58		
TARBELL, GAGE E., SMITHVILLE FLATS, N. Y.								
Clover Leaf of Tarbell Farms 3d 76112	F	30	Sept	769.3	5.99	46.08		
		61	Oct	790.9	6.13	48.48		
		91	Nov	656.5	6.24	40.97	2216.7	135.53
Dairymaid of Middlebrook 68039	F	194	Oct	553.6	5.82	32.22		
		224	Nov	529.5	5.70	30.18	4678.3	262.17
Ethel of Tarbell Farms 74631	F	30	Oct	1061.0	5.18	54.96		
		60	Nov	1148.2	4.49	51.55	2209.2	106.51
TEN BROECK, DREW, McLEAN, ILL.								
Buttercup's Fancy 39795	A	31	Oct	1149.1	4.41	50.68		
		61	Nov	1245.5	4.76	59.29	2394.6	109.97
Buttercup's Fancy of Stratford 63410	C	10	Nov	353.7	5.03	17.79		
Princess Carrie of Fern Hill 57435	A	3	Oct	122.3	5.16	6.31		
TILLMAN, R. A., FERNDALE, WASH.								
Gladiola of Bralee 60726	B	248	Oct	853.3	5.70	48.64	9210.3	484.79
TOAN, LEWIS A., PERRY, N. Y.								
Cora Munroe of Tonydale 50711	A	207	Nov	812.4	5.88	47.77	6817.5	363.69
Della May of Tonydale 43293	A	15	Nov	637.3	4.92	31.36		
Jessica of Tonydale 53013	A	132	Nov	935.5	5.66	52.95	4641.0	211.31
Lucy Munroe of Tonydale 46607	A	181	Nov	889.8	6.73	59.88	6789.1	383.50
Omega of Tonydale 55495	B	207	Nov	965.8	4.63	44.72	8095.1	321.94
Princess Louise of Tonydale 43294	A	183	Nov	834.1	4.99	41.62	6052.8	271.36
VAN ALSTYNE, JAS. E., KINDERHOOK, N. Y. 1 day test.								
Yeksa's Buttercup of Sunnyside 69184	E	183	Nov	453.7	6.47	29.35	3774.4	203.81
Yeksa of Sunnyside 42330	A	174	Nov	697.1	5.40	37.64	4966.8	237.39
VIRGINIA POLYTECHNIC INSTITUTE, BLACKSBURG, VA.								
Mollie of Elkview 41383	A	361	Oct	1255.8	4.03	50.61	7938.7	372.64
V. P. I. Lucy Raymond 73544	G	92	Oct	827.6	4.43	36.66	2723.0	115.91
WELCH, A. J., REDWOOD CITY, CALIF.								
Theodora of Hidden Valley 72438	G	216	Nov	454.0	5.48	24.88	4430.4	215.54
WELLES, M. L., ROSENDALE, WIS. 1 day test.								
Jedetta of Birchwood 39616	A	224	Nov	667.8	4.30	28.72	6966.1	287.97
Jennie Alfalfa 37698	A	153	Nov	682.1	4.46	30.42	4577.6	183.16
Molly of Birchwood 56127	C	323	Nov	383.5	5.47	20.98	8825.7	375.25
Nora of Birchwood 65528	E	244	Nov	382.3	6.23	23.82	5333.8	273.73
Olah of Birchwood 80014	G	69	Nov	761.5	4.81	36.63	1805.5	84.76
Silver Star 62710	E	260	Nov	563.4	4.66	26.25	5993.8	272.85
WHITAKER, N. L., FULTON, N. Y.								
Enola's Edith 58003	B	7	Nov	279.0	4.87	13.59		
Kathergay Crocus 66882	D	27	Nov	707.3	5.34	37.77		
Kathergay Rose 60990	C	28	Nov	1081.2	4.87	52.65		
WHITE, GEORGE M., FREEHOLD, N. Y.								
Princess Ultra Grace 67269	E	108	Nov	1337.7	4.65	62.20	4924.4	225.32
WHITNEY, C. L. A., ALBANY, N. Y.								
Dottie of Waldorf Farm 67134	A	267	Nov	651.3	4.65	20.29	10291.8	478.61
WILDER, G. W., COLTON, CALIF.								
Imp. Angerosa III. 48454	A	237	Nov	934.8	5.60	52.35	8348.4	416.36
Caroline Langdon of Hollow Hill Farm 76042	G	83	Nov	696.5	4.93	34.34	2095.8	98.00
Caroline of Chilmark 24812	A	112	Nov	1221.3	3.91	47.75	4954.8	201.51
Imp. Cherry III. of the Effards 48381	A	183	Nov	1148.1	4.15	47.65	8803.8	350.89
Imp. Dene Jewel 48523	A	262	Nov	705.9	6.12	43.20	7855.5	433.61
Grace of Neshannock 55842	B	262	Nov	234.7	6.69	15.70	5844.0	324.04
Rebecca of Sunny View 53159	B	266	Nov	858.1	6.04	51.83	9453.0	495.12
Rosa King of Hollow-Hill Farm 77884	G	182	Nov	701.1	5.57	39.05	4746.7	236.81
Victor's Enola Bay 69843	G	365	Sept	284.6	5.90	16.79	7209.0	391.86
Violet of Locust Hill 29881	A	262	Nov	796.5	5.88	46.83	7995.6	423.67
WILKINS, CHAS. A., PLATTEVILLE, WIS.								
Imp. Clara of Mound City 52702	A	7	Sept	320.1	3.73	11.94		
		38	Oct	1632.8	3.73	60.90		
		68	Nov	1413.6	4.63	65.45	3366.5	138.29
Madge of Mound City 71907	G	273	Nov	551.1	5.46	30.09	6299.0	310.61
Naomi of Mound City 78890	G	61	Nov	695.8	4.99	34.72	1435.1	69.98
Rose of Little Platt 55717	B	249	Nov	947.3	6.25	59.21	8982.8	476.27
Ruda of Hickory Grove 65213	D	79	Nov	912.1	5.57	50.80	2528.6	134.07

WINKE, HENRY, PORTAGE, WIS.	**1 day test.**							
Ethel of Hickory Grove 64288	G	269	Nov	462.0	5.37	24.81	6496.1	317.11
Modena of Hickory Grove 70918	G	325	Nov	565.3	6.14	34.71	7500.1	404.31
Tilmay of Hickory Grove 70917	G	354	Nov	383.0	5.07	19.42	6116.2	318.53
WOOD, GEORGE, WAWA, PA.								
Freesia Delmar of Wawa 44862	A	12	Oct	491.4	4.00	19.66		
		42	Nov	1399.3	4.00	55.97	1890.7	75.63
WOOD, GEORGE, WAWA, PA.	**1 day test.**							
Dorothy of Richland 68067	D	30	Nov	1166.4	4.74	55.29		
Lady Cullen 64076	D	177	Nov	750.3	6.06	45.47	5038.1	288.59
Virginia Hedges 72352	G	177	Nov	770.9	4.31	33.23	5578.4	237.47
WOODRUFF, ROLLIN S., GUILFORD, CONN.								
Cocot's Reine of Rollwood 68327	G	342	Nov	682.0	5.90	40.24	8376.2	448.60
Johanna of High Rock 57161	C	251	Nov	896.0	5.74	51.43	8915.6	406.02
Julia Maid of Eno Hill Farm 71131	F	9	Oct	227.2	4.55	10.34		
		39	Nov	879.9	4.55	40.04	1107.1	50.38
Marie V. of High Rock 57163	C	260	Nov	704.1	6.38	44.92	8180.0	413.33
May Rose Jewel 71600	F	326	Oct	455.5	7.36	33.52	9061.7	462.82
Queen Alta of Eno Hill Farm 72043	F	16	Oct	454.4	3.55	16.13		
		46	Nov	1036.9	3.55	36.81	1491.3	52.94

MERITORIOUS GRADE GUERNSEYS

POWERS BROS., OWEN, WIS.	**1 day test.**							
Jessie of Linden	C	116	Nov	941.7	4.87	45.86	3967.1	175.37

From the Guernsey World

bago County Guernsey Breeders' Association.

An appropriation of $500 was made for breed publicity and for promoting Guernsey interests in Fond du Lac County during the coming year.

Officers for the coming year are as follows:

President—F. M. Ingalls, Fond du Lac.

Vice President—M. L. Welles, Rosendale.

Secretary and Treasurer—B. F. Sheridan, Fond du Lac.

Executive Committee—D. E. Hoag, Oakfield; Math Michels, Peebles; George I. Beirne, Oakfield.

—E. M. Jenison
Fond du Lac County

Guernsey Men Send County Agent to New York

On Monday there was a meeting of the officers and directors of the Waupaca County Breeders' association with County Agent Nyhus at Scandinavia, and it was decided to send Mr. Nyhus to New York to purchase a carload of pure bred Guernseys and he will start east Sunday night.

The Guernsey breeders wish to promote and encourage the use of pure bred Guernseys in the county, and finding that the desired stock cannot be bought here, they have agreed to send Mr. Nyhus east where he can get in touch with the big herds and dairymen.

La Crosse county will send Harry Griswold, a Guernsey breeder, and Wood county will send W. W. Clark, the three meeting in Chicago, Monday, and going on together, each to buy a carload, if possible.

To make this purchase possible, the two Iola banks and the Bank of Scandinavia have extended a credit of $7,500 to the Guernsey association, and as much of this will be used to buy the pure bred carload of Guernseys as is necessary.

If successful in securing the stock, it is proposed to have a public sale at Iola in January, similar to the one held in that village in November and offer opportunity to all farmers in the county to start a pure bred herd or to improve their line of dairy cattle.

Marathon County Breeders' Meet

Stop marking time and forward, March! This in a word is the sentiment of leading Guernsey breeders of Marathon County as expressed at their get together at Wausau recently.

If we ever expect to get anywhere as breeders the time is ripe for us to start bigger things than we have been doing. We must breed more Guernseys, we must breed better Guernseys, and that means higher class sires. We must advertise more not only through the printed page but through cow testing associations, and by exhibits at fairs. We must organize more efficiently than we are organized.

All of these things mean the investing of more money in the game, but it's got to be. These sentiments as expressed by leading breeders summarize the Guernsey situation as briefly and forcibly as can be done.

To put these sentiments into action is now the big program of the breeders of the County.

The sentiments of the meeting boiled down can be briefly summarized as follows:

First: The formation of a strong County Organization to include clubs already organized. President and Secretary of each local club to be members of the executive commitete of the County Association.

Breeders living too far distant to become members of local organization to send their membership fees directly to the County Association. Membership fees are to be based on the size and character of the herd.

For each pure bred six months of age on January first of the current year 25 cents, and for each grade 10 cents. Half of the dues to go into the treasury of the local association and half to the county association.

Second: A resolution was drawn urging the fair management to raise the premiums on cattle both as to amount and classification to a level with those of leading adjoining counties.

Third: Request to the County fair management for a building on the fair grounds adequate to the needs of the county for holding of live stock sales and for judging cattle at the county fair.

Fourth: Instructing the County Agent to place an order with Chas. Hill of Rosendale for one hundred imported Guernsey heifers for spring of 1920 delivery. Thirty-two of these heifers were signed for at the meeting.

Fully sixty people sat down to the banquet at the Central House at noon. Lawyer and Guernsey breeder, L. A. Pradt, acted as toastmaster.

Short talks were given by H. G. Flieth for the bankers, in which he emphasized the changed attitude of the bankers of today on the subject of good live stock as compared with a few years ago, and his readiness to be a part of any movement that had for its object the improvement of the live stock.

A. G. Burg emphasized the value of Cow Testing association work making it plain that every Guernsey breeder should be in it.

Ed. Bhend told how through organization the Athens Guernsey Association had subsidized the fair Guernsey premium list result close to a hundred head on exhibition at the fair.

A. J. Plowman reviewed his experience in starting a Guernsey herd and the pleasure and profit he had gotten from it. A monthly milk check for $400 and better was his reality. One twice that size is his ambition and he had faith to believe the Guernseys would turn the trick.

Editor Franklin E. Gritzmacher made very plain why every farmer in the county should read the Farm Bureau Journal.

Tom Campion of La Crosse county told how his county had been instrumental in making Guernseys more popular by their Guernsey day and their annual sales. A ten thousand dollar sales pavilion is the latest achievement, the result of united effort.

A. J. Glover told of the work of the Wisconsin Dairy Council.

Bull Luck But Not Discouraged

Will give you my great luck with the Guernseys. Nearly fourteen years ago I purchased my first pair of pure bred Guernseys and have had three and four females all this time. I have had only four heifer calves born in all this time. Just now I had a very nice heifer born from a cow I bought at our first Guernsey sale at Marshfield last May. So you see I haven't much to say for good success, but I am not discouraged. I hope luck has changed now.

—Wm. R. Burhopp
Marathon County

$1000 Worth of Fat From Seven Cows

My five grade and two pure bred Guernsey cows have produced over over $825 worth of butter fat which I have sold to the local creamery the first ten months of the year 1919. And from all indications the butter fat for the whole year will bring right around $1000 besides butter and cream for our table as well as some whole milk for the small calves.

I consider this a very good production considering the fact that I am just getting started up here in the woods and have not got a silo as yet and don't have any fancy barn or expensive help to care for my cows.

—Arvid Morner
Prentice County

Guernseys Lead Alto Cow Testing Association

The Guernseys came into their own in the Alto Cow Testing Association for the month of November when they captured the high honors for amount of fat and for numbers exceeding forty pounds of butter fat in the month.

A grade Guernsey owned by Albert Redeker topped the association list producing 58.4 pounds of butter fat in the month. Out of eighteen cows that made forty pounds of butter fat or over during the month, seven were grade Guernseys.

—E. M. Jenison

Cherub's Prince 41543 Goes to His New Home

Fond du Lac County's pure bred dairy stock industry which has struck many high spots in its winnings at state, national and international dairy shows during the last twenty years, received what is undoubtedly their most notable acquisition on Saturday last in the arrival at Sarnia Farm, Rosendale, of Cherub's Prince 41543, unquestionably one of the best bulls of the breed in the world to-day.

Cherub's Prince 41543 was bred by W. W. Marsh, Waterloo, Iowa, and became the property of Charles L. Hill and Son, shortly after he was calved some three years ago. At the request of Mr. Marsh he was permitted, however, to remain in his herd until this time in order that he might be used and shown. That Mr. Marsh acted wisely in making this request is plainly indicated by the prizes awarded to Cherub's Prince 41543 at recent state and national shows. These include: first prize, Iowa State Fair, 1918 and 1919; Junior championship at Iowa State Fair in 1918 and senior champion ship in 1919; first prize, senior and grand championships, Missouri, Illinois and Minnesota state fairs in 1919; first prize and junior championship at the National Dairy Congress. Waterloo, 1919; first prize, senior and grand championship National Dairy Congress, Waterloo, 1919; first prize Minnesota state fair, first prize and junior champion, National Dairy Show, 1918; first prize and senior champion, National Dairy Show 1919.

Cherub's Prince 41543 is a son of Imp. Hayes Cherub 2d 25147 and Imp. Princess Bergere 33074. The sire was a noted prize winner abroad and was senior and grand champion at the National Dairy Show in 1924, He has never been beaten in an American show ring but once, and then by his own son, Ladysmith's Cherub 30760 for grand championship honors at the National Dairy Show in 1916.

The dam has a record of 516.42 pounds of butter fat in class AA and under retest will make 600 pounds at twelve years of age. She, too, has a notable list of prizes to her credit, including first prize at the National Dairy Show in 1916 and 1917 and grand championship at the National Dairy Show in 1917.

Cherub's Prince 41543 is individually a superb animal in every respect and was the center of attention at the National Dairy Show last October where he won first prize and was made senior champion and where many of the best judges of the breed felt he should have had the grand championship. He reached Sarnia farm Saturday night, December 13, in even finer condition than when seen at the National Dairy Show.

—E. M. Jenison

General

The National Dairy Council

Men's minds so run, that the best of us are not able at all times to get the right prospective on just what the other fellow has on his mind, and, as a consequence, more often error of judgment is made on one's fellows than there need be. If the elements of courtesy and kindliness were more highly developed in the human family, more constructive work could be performed for betterment in all the world's business relations.

The National Dairy Council offers the broadest platform for all of the men of the dairy industry to stand upon for the building of a substantial dairy industry through the co-ordination of all branches of labor for the industry into one concrete effort to hold fast to that which is good.

The Round Table of the industry, from which the Council evolved, was considered by such a strong man as the late Dr. Henry B. Favill as the one thing the industry needed, as a place to bring all the trials and tribulations and the joys of the industry for discussion, and for the bringing together of the sincere men of vision who realized that the industry was an obligation to carry on for the best interest of mankind

The men who had come to see the great purposes of the organization, and the good it could accomplish, properly directed, were undaunted, however, and sought a successor, sound in mind and heart, for the carrying on of this splendid work, and the choice fell upon Marcus D. Munn of St. Paul—a lawyer, farmer, breeder, and a man gifted with a keen knowledge of what this great industry of ours means to humanity, and with an absolute conviction that any man would render the greatest possible service, who could bring together all branches of the industry in the closest possible communion, that all efforts might be directed to the highest development of the industry in all of its branches, and that its men would best serve when all associated were brought to a full knowledge of the responsibility of stewardship to be measured by their labors for safeguarding and developing Nature's greatest gift to man

Progress in the work has been slow, since it required that a patient attuning of many men's minds necessary to bring about constructive, wholehearted co-operation, that the work of the Council might go forward in the most altruistic spirit possible, and now that this work is well organized, more rapid progress may be expected by bringing orderly conduct into the affairs of the industry, that the confidence of the people of the world may be gained for it through integrity of effort in all directions.

Those men of the industry who have stood solidly back of all movements for the good of American Dairying, and have given liberally of their time and money to the strengthening of this Council have had but the one thought—that the chain was no stronger than its weakest link, and that by welding together of the men who represented each link of the chain, the progress of the individual would keep step with the progress of the whole, and as no man desires to profit by the labor of others, the opportunity is open for all to join in this great work, and the possibilities for results from such team work are so stupendous, none should be found wanting.

The Council is a full going concern, as you will observe from the following excerpt of the report of President Munn delivered at the recent Annual Meeting:

"The report showed that the Council has done considerable publicity work in an effort to educate the public to a keener appreciation and greater use of milk, butter, ice cream and cheese. More than a dozen different posters and booklets have been published by the Council. Two of the posters are in colors, size 20x30 inches, one featuring milk, butter, ice cream and cheese, and their relation to human welfare and national efficiency and the other illustrating the magic of milk, with a unique fairy scene. Four other posters 22x28 inches, are plain, setting forth in graphic form, Food Comparisons (showing the economy of milk, butter, ice cream and cheese). How to spend your Money for Best Results in Purchasing Food. The Efficiency of the Dairy Cow as a Producer of Human Food, in comparison with other Domestic Animals, and the Population Increase in the United States in Comparison with the Increase in the Number of Dairy Cows in the United States in the last five years.

The last two posters are primarily to stimulate production while all the others are intended to increase consumption.

Among the pamphlets and booklets published by the Council are the following:

(1) A dairy recipe book containing 132 recipes that teach how to prepare delicious, appetizing, palatable and economical foods from milk, butter, ice cream and cheese.

(2) Recipes for delicious milk drinks.

(3) De. McCollum's Address on Milk, the Necessary Food for Growth and Health.

(4) Plan of the National Dairy Council."

Surely this work must prove of utmost benefit to our whole industry, but while the work in the vineyard is plenty, the labors are few. You, Mr. Reader, have got to help, both with money and time, if you would gather any harvest. Sitting back and expecting that this sort of thing can bring results without the fullest co-operation by everybody, is all a mistake. No matter how small your support, it will help the big movement. Write to the Council, give it encouragement, distribute these beautiful and useful pieces of literature they are putting out. The American Dairy Industry is the biggest thing of the kind in the world, and should be strongly organized.

There is in this Council already, the greatest elements to meet this need. Let everybody put their shoulder to the wheel.

—W. E. Skinner

Breeders' List

Your name may be listed here by states for one year by sending us $5.00. This also entitles you to a year's subscription to the Guernsey Breeders' Journal. If you are already a subscriber to the Journal an adjustment will be made.

California

Brant, D. O., Elliott-Brant Rancho, Owensmouth, Los Angeles County
Dupee, W. H., Edgemoor Farm, Santee
Frey, E. R., Byron
Henderson, Dr. J. W., Berkeley

Georgia

Rawlings, William, Fern Crest Dairy, Sandersville

Illinois

Walter, Edward A., 39 So. LaSalle St., Chicago

Kansas

Holmes, C. F., Overland Guernsey Farm, Overland Park
Krueger, R. C., Burlington
Marley, J. W., Oswego

Maine

Hillside Farm, Greenville

Massachusetts

Leman Farms, Hopkinton
Linda Vista Farm, Holliston
Shaw, Robert Gould 2d, Newton Center
Timmins, George H., Ware

Michigan

Chalmers, John C., 1224 Olivia Ave., Ann Arbor

Minnesota

Red River Valley Guernsey Breeders' Association, Halstad
Woodend Farm, E. E. LePelley, Mgr., Mound

New Hampshire

Melvin, F. O, Bradford

New Jersey

DeMott, William, Madison
Hope, J. L., Madison
Upton Pyne Farm, Bernardsville

New York

Annandale Farm, Mt. Kisco
Bridge, George A., Batavia
Buckley, Albert G., Valley Falls
Buckley, F. B., Valley Falls
Creekside Farm, Owego
Danks, J. Russell, De Lancey
Downs, E. R., R. No. 9, Fulton
Hall, Wm. B., Clinton Corners
Lamont, H. S., Cobleskill
Moore, Claude, Tivoli
Waldorf Farms, North Chatham
Weaver, Leslie, Rhinebeck
Webb Farms, Clinton Corners

Ohio

Baker, E. H., Gates Mills
Ramseyer, A. C., Smithville
Schaffer, Forest S., Van Wert, R. 6
Shantz, John R., R. 2, Morral
Steiner, Iva, Wooster, R. 2
Wilderson, C. G., Leetonia

Oregon

Voget, Octav, Hubbard

Pennsylvania

Maule, Edwin B., Coatesville
Wilsman & Tone, Canonsburg

Vermont

Phillips Farm, Montpelier

Wisconsin

Tuscola Farm, Cashton.
Winnebago County Guernsey Breeders' Ass'n, Sec. J. F. Bloom, Fisk

Breeders' Exchange

The rates for advertising in this department—with no display—are 7 cents a word flat. Each word, number and initial counts a word. Terms cash with order. No advertisement of less than 10 words accepted.

GUERNSEYS For Sale. Grade cows. Pure bred bulls from three weeks to fourteen months old. Harry S. Coulter, Randolph, Wis.

TWO beautiful grade 2 year old Guernsey heifers. From big, heavy milking cows. Unbred. $100 each. Claude Persons. Delevan, N. Y.

FOR SALE. Yearling bull. Fine individual. Six bull calves; special offer. Governor of the Chene breeding. Crab Tree Farm, Lake Forest, Illinois.

WANTED experienced and reliable man to take entire charge of 200 acre farm, and Guernsey herd of 60 head. Send references with application to H. G. Haskell, Wilmington, Del.

WANTED. A son of Don Diavolo of Linda Vista or Itchen Daisy's May King of Langwater, out of May Rose dam over 600. F. M. Byers, Midvale Farm, Moline, Ill.

Choice Registered Bull Calves For Sale

Two whose sire is Wardem Ultra King 27922, ages 12 months and 3 months. One whose sire is Langwater Demonstrator 16451, aged 26 months. Also a few extra fine pure bred cows and heifers for sale.

WILLOWMEAD FARM
Roxbury, Connecticut
John G. Butler, Owner W. A. Thomas, Supt.

Will some lover of Guernseys make a Proposition?

I have modern barns and equipment; want a party to own the cows that cares for them. I can furnish everything, including feed, and will pay New York prices, or better, for milk, at the barn. 50 to 100 head, thoroughbreds or grades. Furnish and care for the animals, I will do the rest. Address

A. F. HOWES,
6 West Market St., Wilkes-Barre, Pa.

Keep Milk Free From Dirt and Filth

Long, thick hair on your cows forms a lodging place for dirt and filth. However careful the milker, this dirt cannot be prevented from dropping into the milk.

Stewart No. 1 Cow Clipping Machine

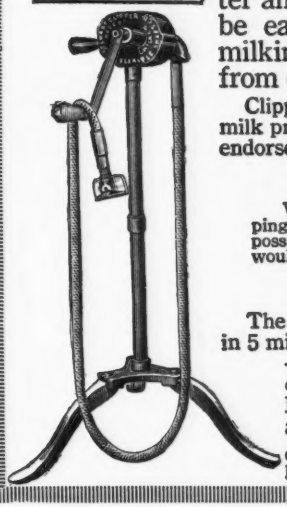

Cows should be clipped on udders, flanks and underline every month during the winter and early spring. These parts may then be easily and thoroughly cleaned before milking, preventing milk contamination from dropping filth.

Clipping is strongly urged by dairy farmers, certified milk producers and federal bureaus. Here is a strong endorsement:

WALKER-GORDON LABORATORY CO.
Plainsboro, N. J., Nov. 12, 1919.
We clip our cows at least once each month. By clipping the flanks, udders and rear portion of the cow, it is possible to groom and wash the dirt from the cow, which would be very difficult to do if the hair is allowed to grow.
WALKER-GORDON LABORATORY CO.
By H. W. Jeffers.

The Stewart No. 1 Clipping Machine will clip a cow in 5 minutes. Hand operated—runs easily—well built—lasts a lifetime. Buy from your dealer at $12.75 or send us $2.00, paying the balance on arrival. Electric clipping machine, direct current, $60; alternating current, $80.

CHICAGO FLEXIBLE SHAFT COMPANY
Roosevelt Road and Central Ave., Dept. 174 Chicago

Offsprings of Cherub's Prince 41543
GRAND CHAMPION BULL OF IOWA
FOR SALE

Do you want one of the splendid bull calves in your herd? We have four out of good cows for sale.

KENWOOD FARMS, Inc.
R. F. D. 2 -:- -:- SHELBURNE, VT.

On account of dispersing my herd, I offer for sale
DON GIOVANNI OF LINDA VISTA 25545
21.875 per cent. May Rose
Dropped Jan. 25, 1913
SIRE--Jethro's May King of Linda Vista 14591
DAM-- Fashion Plate 18444, 667 lbs. fat

This bull is a 3-4 brother of Don Diavolo of Linda Vista that sold for $10,000, the then record price of the breed. He is a full brother of Don Iago of Linda Vista (deceased), owned by The Oaks Farm herd, Cohasset, Mass. 4th at National Dairy Show, Springfield. Bull is sound and fit in every way. I also offer some May Rose cows and heifers.

CHARLES C. PEIRCE 84 State St. BOSTON, MASS.

BONNY LEA STOCK FARM OFFERS FOR SALE

Several choice bull calves sired by DAISY BELLE'S GOLDSEEKER OF A. D. F. 36625. Females all sold. I am now in the market for several choice young females, or bred heifers

ALFRED ANDERSON, OWNER HOLTON, MICH.

WHY DE LAVAL CREAM SEPARATORS ARE BEST

There's a reason for everything, and surely one for the superiority of DE LAVAL separators.

The DE LAVAL was the first continuous discharge centrifugal cream separator. Invented in 1878, it has led ever since. The great DE LAVAL shops in both America and Europe are devoted solely to the production of centrifugal separating and clarifying machines.

Large staffs of DE LAVAL experimental and developmental engineers, in both America and Europe, constantly devote their time, skill and knowledge to the further improvement of the DE LAVAL Cream Separator.

Every single step of cream separator advancement, for forty years, has been DE LAVAL conceived or developed.

On the other hand, practically every feature of construction ever used in any other cream separator has been one that run-out DE LAVAL patents left free. Such features have then always been out of date in the later improved DE LAVAL construction, and most of them were never quite good enough to have been actually used in DE LAVAL construction at all.

It might aptly be said that DE LAVAL has forgotten more about cream separators than its imitators and would-be competitors ever knew.

And then it must be remembered that the cream separator, with its necessarily high revolving speed, great capacity, ease of operation, simplicity, and durability, is a very difficult machine to build right, and can only be built right with long experience, highly skilled employes and a vast amount of special equipment. Hence there's nothing strange about the fact of DE LAVAL Cream Separator superiority.

The De Laval Separator Company

165 Broadway NEW YORK — 29 East Madison Street CHICAGO — 61 Beale Street SAN FRANCISCO

50,000 Branches and Local Agencies the World Over

ANTI COW KICKER

Guaranteed Anti Cow Kicker. Only device for breaking heifers or vicious kickers. Indispensable when treating sore teats or udders. Price $1.25 parcel post prepaid.

THE MOORE BROS. Albany, New York
150 Hudson Avenue

JEAN DU LUTH FARM

MAY ROSE GUERNSEYS

In 1919, our Guernseys were shown at seven western shows, including the Pacific International. Our Red Polls were shown at fourteen shows, including the Chicago International, and we won Grand Championship on all our females at every show with both herds.

Write us for prices on A. R. stock.

JEAN DU LUTH FARMS,
Duluth and Nickerson, Minn.

SAVE THE CALF

Calves do die quickly—often within a few hours after birth—unless you are prepared with the right remedy for deadly white scours. It is so easy to cure and prevent if the proper treatment is at hand that there is no excuse for getting caught.

Prepare now, by sending to-day, for a bottle of Cura-Bos White Scour & Cholera Remedy, the best possible investment for saving your new born calves. It cures and prevents.

Thousands of up-to-date dairymen and breeders depend on Cura-Bos, and vouch for its success.

Write for proofs and be convinced.

Send for a bottle and be absolutely prepared.

$1 and $2—money back guarantee.

TROY CHEMICAL CO.,
369 State Street Binghampton, N. Y.

LIVE STOCK INSURANCE

$200,000,000 worth of live stock is lost annually by accident and disease according to an estimate of the U. S. Dept. of Agriculture. Live Stock Insurance policies cover many of these losses. We can issue policies of

ALL KINDS

Exhibitor's Policy insures against *every* risk of the transportation and exhibition.

Breeder's Policy insures against *death* from *any* cause, Fire, Accident *or* Disease.

Single Trip Policy insures safe delivery of *one* or *more* animals *from* seller to purchaser.

AMERICA'S STRONGEST INSURANCE COMPANY

Reasonable Rates

E. A. BISHOP
Peterboro :-: New Hampshire

GUERNSEY PEDIGREES

Headquarters for the best in Guernsey pedigrees. Compiled for $1.00 each. Let me make up a herd register for you. Sale catalogs a specialty.

Write for Booklet

W. A. Freehoff **Waukesha, Wis.**

KING SEGIS PATENT LOCK

Ear Tags
Bull Staffs
Bull Rings
Description and prices sent on application. Millions of these have been sold without adverse criticism.
Thousands of these bull staffs are used by the largest of all breeds of cattle.

H. A. MOYER, Inc **Syracuse, N. Y.**

High Grade Guernseys

25 springing cows; 17 two year olds; 15 yearlings. All marked like pure breds. Also a few head of Registered Guernseys.

OAKLAND GUERNSEY FARM
Mukwonago, Wisconsin

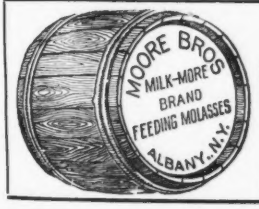

MOLASSES FOR Cattle Feeding
For prices write
The Moore Bros.
150 Hudson Av.
Albany, N. Y.

F. W. ANDREWS & SON
Auctioneers

Men who know and can sell Guernseys

New Philadelphia Ohio

MILK PLANT AND CREAMERY EQUIPMENT
WRIGHT-ZIEGLER CO.
12 SOUTH MARKET ST.
BOSTON, - MASS.
STOCK BARN FITTINGS
MILKING MACHINES
CORK BRICK
SUPPLIES

Wern Farms Guernseys

Well bred young bulls out of A. R. dams for sale. Sired by Lura's King of Maplehill, a son of Longwater Hayes' Rosie's King of the May, and a grandson of King of the May and May King's Vrangue of Ingleside. Dam is Lura's May of Maplehill with a record of 673 lbs. fat, class F. Dams of most of the bull calves are sired by Rhea's King of the May.

GRADES

We also have a selection of choice grades, and can spare a carload of close springers.
Visitors welcome. Address

D. L. Williams **Waukesha, Wis.**

SALE CATALOGUES

One of Our Specialties

Prices Reasonable **Samples on Request**

TYPEWRITTEN PEDIGREES

6 Generations, $1.50 **5 Generations, $1.25**
4 Generations, $1.00 **3 Generations, $ .50**

ITHACA SALES & PEDIGREE CO., Ithaca, N. Y.

Good Producing Blood
Plus
Good Producing Feed

In the beginning, good blood makes good stock. Thereafter good feed makes good blood and healthy, milk-producing animals. Feed

UNION GRAINS
ONE OF THE
UBIKO
BALANCED RATIONS
For All Farm Stock

It's the highest quality ration for milk and butter fat obtainable. Any dairyman will find out by keeping a record of results. All concentrates—no fillers. 24 percent protein. Highly nutritious, appetizing, perfectly balanced, always the same. Get the highest milk production—send a test order for Union Grains now.

Ubiko Stock Feed:—Keeps horses, mules and dry cows in good condition. Perfectly balanced to build flesh and insure health and vigor. Rich in carbohydrates. 10 percent protein.

Ubiko Buttermilk Egg Mash:—An ideal feed for egg production. Produces shells, whites and yolks in correct proportion.

Ubiko Buttermilk Growing Mash:—Makes young chicks strong and healthy and speeds their development. Protein 15 percent; fat 3 percent; fibre 6 percent; ash 10 percent.

Ubiko Pig Meal:—Pigs relish this feed and thrive on it, putting on weight quickly.

Write for a cost record sheet and find out what results are now costing you. It is free.

THE UBIKO MILLING CO. Dept. G Cincinnati, O.

INDEX TO ADVERTISERS

Albamont Farm, Campton N, H. Inside Back Cover
Almanor Farm, Wenham, Mass. A–37
Anderson, Alfred, Holton, Mich. 114
Appletree Point Farms, Burlington, Vt. A–20

Beaver Ridge Farm, Bedford Hills, N. Y. A–44
Bellwood Farm, Pittsburgh, Pa. A–13
Bishop, E. A., Peterboro, N. H. 114
Breeders' Exchange 113
Breeders' List 112
Brookmead Farm, Devon, Pa. A–23
Burnside Farm, Eccleston, Md. A–45

Caribou Farm, Duluth, Minn. A–42
Chapin & Company. Chicago, Ill. A–46
Chicago Flexible Shaft Co., Chicago, Ill. 113
Chilmark Farm, Ossining, N. Y. A–33
City Home Farm, Barron, Wis. A–30
Cloverdell Farm, Colmar, Pa. A–9
Combination Sale Outside Back Cover

DeForest, Richard D., Amsterdam, N. Y. A–11
De Laval Separator Co., New York, N. Y. 114
Dellwood Farm, Mt. Kisco, N. Y. A–15
Dickinson, R. M., Trenton, N. J. 107

Edgemoor Farm, Santee, Calif. A–24
Edgewater Farm, Canandaigua, N. Y. A–9
Elm Tree Farm, Hop Bottom, Pa. A–16

Falcon's Flight Farms, Litchfield, Conn. A–48
Fillmore Farms, Wellesley Farms, Mass. A–25
Fitzpatrick, A. L., Penllyn, Pa. A–37
Folly Farms, Libertyville, Ill. A–10
Four Pine Farm, Hinsdale, Ill. A–22
Freehoff, W. A., Waukesha, Wis. 115
Fretz, Wm. F., Pipersville, Pa. A–21

Gayhead Farm, Freehold, N. Y. A–11
Gordondale Farm, Nelsonville, Wis. A–18
Grassland Farms, Taconic, Conn. A–27

Harbor Hill, Roslyn, N. Y. Inside Front Cover
Herdlea Farm, New Hope, Pa. A–44
Highlands, The, Linwood, N. Y. A–27
High Point Springs Farm, Olivebridge, N. Y. A–12
Hill Girt Farm, Cossart, Pa. A–14
Hillswold Farm, Shrewsbury, Mass. A–29
Homestead Farm, Appleton, Wis. A–14
Howes, A. F., Wilkes-Barre, Pa. 113

Iowanola Farm, Des Moines, Iowa A–25
Ithaca Sales & Pedigree Co., Ithaca, N. Y. 115

James Mfg. Co., Fort Atkinson, Wis. 100
Jean Du Luth Farms, Inc., Nickerson, Minn. 114
Johnson, O. S., Tipton, Iowa A–16

Kath-a-Jule Farm, Seville, Ohio A–9
Kenwood Farms, Inc., Burlington, Vt. 113

Langwater Farms, North Easton, Mass. A–40
Larrowe Milling Co., Detroit, Mich. A–31
Laudholm Farms, Wells, Me. A–10
Liseter Farms, Rosemont, Pa. A–30
Locust Lawn Farm, Bird-in-Hand, Pa. A–15
Lone Pine Farm, Angus, Wis. A–28
Loudoun County Breeders' Asso., Purcellville, Va. 98
Lynbrook Farm, Southboro, Mass. A–19

Maple Hill Farm, Waukesha, Wis. A–25
Maple Shade Farm, Pomeroy, Pa. A–15
Mixter Farms, The, Hardwick, Mass. A–18
Moore Bros., The, Albany, N. Y. 114–115
Mound City Farm, Platteville, Wis. A–21
Moyer, H. A., Inc., Syracuse, N. Y. 115

Oak Hill Farm, Red Bank, N. J. A–29
Oakhurst Farm, Millerton, N. Y. A–34
Oakland Farm, Mukwonago, Wis. 115

Peirce, Chas. C., Boston, Mass. 113
Pencoyd Farm, Bala, Pa. A–32
Pergue Farm, Streator, Ill. A–28
Person Stock Farm, Minot, N. Dak. A–34

Randot Farm, Lawrence, Mass. A–41
Reservation Farm, Castile, N. Y. A–16
Rockstone Guernsey Farm, Valley Falls, N. Y. A–13
Roughwood Farm, Chestnut Hill, Mass. A–21

Sharples Separator Co., West Chester, Pa. A–26
Shorewood Farm, Crystal Bay, Minn. A–41
Shuttlewick Farm, Chagrin Falls, Ohio. A–43
Southwold Farm, Golden's Bridge, N. Y. A–29
Spring Farm, Tilly Foster, N. Y. A–30
Stockdale Farms, Lebanon, Pa. A–35
Stubbs, Alfred I., Auburn, N. Y. A–47
Suburban Farm, Glens Falls, N. Y. A–47
Sunnybrook Farm, Eatontown, N. J. A–34
Sunny Valley Farm, Waukesha, Wis. A–42

The Oaks Farm, Cohasset, Mass. A–39
Thorn Hill Farm, Deerfield. Ill. A–18
Tilden Farms, Delavan, Wis. A–47
Tristram Farm Company, Eau Claire, Wis. A–38
Troy Chemical Co., Binghamton, N. Y. 114

Ubiko Milling Co., Cincinnati, Ohio 115
Upland Farms, Ipswich, Mass. A–17

Village Farm, Cortland, Ohio. A–37

Wakpala Farm, Bloomsburg, Pa. A–8
Waldorf Farm, North Chatham, N. Y. A–8
Wasteland Farm, Landenberg, Pa. A–41
Waukesha Stock Farm, Waukesha, Wis. A–12
Wern Farm, Waukesha, Wis. 115
Williams, J. M.. North Adams, Mich. A–38
Willowmead Farm, Roxbury, Conn. 113
Windy Knoll Farm, Glen Spey, N. Y. A–36
Wisconsin State Sale 102–103
Woodlands Farms, White Plains, N. Y. A–45
Woodside Farms, Landisville, Pa. A–45
Wright-Ziegler Co., Boston, Mass. 115
Wyebrook Farm, Loudounville, N. Y. A–38

INDEX OF HERD REGISTER

IN FEBRUARY 1 JOURNAL

Bulls, Nos. 58951 to 59590
Cows, Nos. 96661 to 97270

BULLS

NAME.	No.
Aida's Ultra May King of Suburban Farm	59150
Albamont Firefly	58974
Alice's Quaker Boy	59209
All Boy	59169
Allied Victory of Willow Farm	58968
Alpha B.	59359
Alphea's Sir Walter Scott	59254
Amania's Spotted Beauty	59056
Ames May King Epsilon	59110
Anchor Boy of Clinton	59310
Anita's Nepaul of Ayersdale	59330
Anna's Main Lad	59000
Antoinette's King of Glencairne	59480
Apollo of Stannox	59051
Arbor's Don of Angra	59556
Ariel's Champion	58963
Ariel's Favorite	58962
Ariel's Long Hill Lad	59443
Arrabelle's Dairyman	59398
Ashburton's Star	59530
Aurelia's Duke	59088
Babe's Last Weshpi	59587
Baldy of Cary	59578
Ball K. of Brookwood	59570
Ballygunge Jack	59475
Barbara's Excelsior	59435
Basee's Dexter	59269
Beatrice's Delaware	58970
Beatrice's May Rose Secret of Woodend	59451
Beauty's Glenwood of Braeside	59417
Beauty's Goldseeker of Englewood	59228
Beauty's Governor of Linwood	59094
Beauty's Sir Billy	58983
Bel Air Sailor Boy	58969
Belgrade of Southwold	59055
Bella's Merger of Green Lodge	59153
Belle's Noble of Riverside	58953
Bellona's May King of Brookside	59426
Ben Hur of Lone Oak	59511
Benjamin of Wea-Glen	59079
Benton's Jewel	59411
Benzie of Deronda	59204
Berea's Laddie	59465
Bert K. of Brookwood	59569
Bessie's Ultra Francis	59456
Betty Robert's Boy of Walnut Hill	59543
Betty's Galaxy's Equal of Rock Hill	59558
Betty's King of Ohio	58993
Bill Bella of Loganview	59402
Billie's Pride of Pleasant View	59294
Bill Knight	59020
Bill of Brookville	59242
Bill of Lone Elm	59127
Birchfield Pride of the May	59106
Blahnik's Butter Boy	59416
Blanche's Governor of Springdale	59123
Blossom's Chief	59086
Bluebird's Prince of Riverside	59036
Bobby Holden of Grand Home	59567
Bobby of Pierce	59505
Bob Glenwood	59537
Bohemian Knight	59018
Bon Espoir's Victor of Pleasant View	59410
Broadlawn King	59166
Bromo of Sun Set View	59298
Brooklandwood's Earl	59181
Bulldozer's Champion of Crane Farm	59060
Bulldozer's Tom of Crane Farm	59061
Bulldozer's Wanderer of Crane Farm	59058
Buster of Pierce	59305
Buster of Village View Farm	59182
Busy Boy of Holly Farm	59521
Busy Boy of Valley Ridge	59022
Butterbowl's Star	58976
Butter Boy of Mountain View	59272
Buttercup's Pride of Cedar Lane	59275
Callisto	59067
Captain Larine of Rose Bend Farm	59273
Captain May Secret of Homestead	59003
Carlisle's Dixie	59085
Caroline's Albion Boy	58980
Carview's Billy	59509
Carview's Chief	59510
Cato of Oakhurst	59366
Cavalier of Cloverdell	59111
Cavalier of Oakwood	58996
Celestine's May Rose Secret of Woodend	59358
Charles of Glen Grove	59224
Charmer of Magnolia	58998
Chesterbrook's Dorothy's Star King	59192
Chick's Duke of Oakwood	58997
Chick's Pride of Oakwood	58995
Chief Masher	59421
Chilmark Rival Belle's Masher	58992
Citron's Star Shield	59109
Clara's Schene	59152
Clarendale Esquire	58979
Clenton of Homestead	59004
Clovelly's King of Longhurst	59319
Colonel of Rose City	59328
Columbine's Merry Anton	59235
Commander Joffre	59023
Commodore of Prospect	59361
Conqueror's Governor of Oak Hall	59408
Corium Albion	59583
Craigamoor Adonis	59492
Craigamoor May King 6th	59495
Craigamoor Noble	59493
Craigamoor's Buttercup's Raritan	59494
Creusa's Boy of Almanor	59462
Crusader of Halberdale	59377
Cyclop of Balcott	59238
Czar of Lynnhurst	59536
Dairy Maid's Cherub of Homestead	59005
Dairymaid's Governor of Nashawtuc	59384
Dairy Maid's Sequel of Pleasant View	59183
Daisy's March Rose	59038
Daisy's May Rose Secret of Woodend	59449
Dale of Prairie View	59210
Dandy of Echo Bay Farms	59227
Darling's Sir Hope of Bryn Mwyn	59415
Deitzman's Pride	59397
Delia's Early Riser	59442
Delight's Elsax of Selborne	59151
Delmar of Graunkär	59420
Diamond Jim of Edgemoor	59073
Dick of Ottawa	59170
Direxia's May Rose King	59006
Docie's Boy of Try Valley	59432
Docie's Sequel's Lad	59431
Doll's Chief	59401
Don of Silverton	59102
Dorothy's Dixon of Angra	59554
Dorset of Ayersdale	59329
Doxy's Landlord of South Street	59042
Driad's Duke	59117
Duke of Elnora	59576
Duke of Lunenburg	59049
Duke of Mountain View	59367
Duke of Prairie Ranch	59341
Duke of Roadside Farm	59225
Duke of Sanford	59087
Duke T.	59514
Eagle of the Mohawk	59392
Earl of Mackworth	58956
Earnie of Oak Grove	58987
Eldon's Bertha's Sequel	59277
Electa's Prince	59590
Elem	58973
Elgin Brae	59208
Ellenwood Lass's Good Boy	59315
Elm Hill's May Rose	58952
Elm Row Namouna's Prince of Michigan	59485
Elm Row Willma's Prince	59486
Elm Summit's Major	59259
Elsie's Lad of Phillips Farm	59391
Elsie's May Rose Secret of Woodend	59447
Emerald Secret of Tarbell Farms	59010
Eminent Secret of Tarbell Farms	59009
Endymion of Edgemoor	59071
Erma's Masher of Cozy Nook	59167
Eva's Sequel of Ore Hill	59371
Excellent's Ukiah	59205
Fairview Foremost	59400
Fairy's Missaukee George	59452
Fenella's Rex	59126
Ferdinand of Mineral Springs	59240
Fern of Eaton's Duke	59388
Fern's Masterpiece of Oaks Farm	59573
Fernwood's Boy of Try Valley	59430
First Dawn's Governor of Meadowview	59581
Fisherman of Oaks Farm	59575
Fletcher's Bill	59089
Fleurie's May Rose Secret of Woodend	59450

THE HERD REGISTER—INDEX BULLS

Name.	No.
Flora's King Dale of Orono	59320
Flora's Minnesota King	59053
Floret's Ladock of Ebensburg	59343
Florham Laddie's Grandson	58984
Folly Bushwhacker	59393
Folly Mastro	59395
Folly Maxim	59396
Folly Rex	59394
Francena's May Rose	59112
Friskie of Prairie Mound	59334
Frissdale Prince	59302
Fulton's Lad	59284
Gay Endymia's Vesuvius	59145
Gay of Frenchville	59187
Gay Rose of Green Acre	59130
Geanette's Boy of Oak Hill	59490
Gelé Boy's Joker	59414
General Bay 3d	59568
General of Webb Farms	59466
George of Elmonica	59406
George-Washington Farms' Kitchener	59515
George W. May	58964
Gleam's Monarch	59247
Glenmary's Victor	59403
Glenore of Nemadji	59141
Glenwood Boy of Wharton Farm	59135
Glenwood Marshall, Jr.'s Prince	59161
Glenwood of Langlade	59559
Glenwood's Bud of Locust Brook	59551
Glenwood's De Forest of Gates Farm	59365
Glenwood's Pacific Raymond	59139
Glorious Boy of Oak Hill	59488
Golden Darling	59531
Golden Gay Boy	58975
Golden Knight of Genoa	59237
Golden Lily's Pearl	59101
Golden Mossman of Jean Du Luth	59300
Golden Noble of Northumberland	59355
Golden Noble of Poplar Grove	59356
Golden Papillon of Jean Du Luth	59299
Golden Prince of Edgehill	59479
Golden Secret's Daisy's Prince	59172
Golden Secret's Jewel of Appletree Point	59128
Golden Secret's Memento of Appletree Pt.	59129
Golden's Lad of Twin Pine	59390
Goldie Fenton's King	59270
Gold Raider's Nugget	59427
Governor Birdie Weshpi	59585
Governor Chêne of Oak Knoll Farm	59399
Governor Jess Weshpi	59586
Grandvu Dairyman	59045
Grasslands Silvester	59460
Gray's Count	59100
Green Pastures May King	59513
Gretchen's Profile's Duke	59012
Grover of Wea-Glen	59080
Guydetta's Lord of Sheridan	59256
Hambro's Abraham of Crane Farm	59013
Hambro's Marquis of Crane Farm	59059
Handy Boy of Valley Ridge	59021
Harbor Hill Icicle	59316
Harcourt's Premier	59044
Harry of Little Rock Farm	59115
Harvester of Bon Ayre	59506
Hayes Raider of Locust View	59333
Hazel's May Rose Autocrat of Bayside	59523
Hedalion of Pine Shade	59468
Henrietta's King	59040
Henry Dolby	59244
Herdlea Apollo	59217
Herdlea Governor	59215
Herdlea Koh-i-noor	59216
Herdlea May Day	59214
Herdlea Raritan	59218
Hermione's King of Lakeshore	58978
Hero of Clovermead	59424
Hero's Masher of Highlands	59165
Highland Rube	59439
Hillcrest of Thorn Hill	59470
Hobo of Owendale	59413
Holden's Defender of Oak Grove	58977
Hortense's Sequel King	59239
Hugo of Excelsior Farm	59248
Hygeia Bell Buoy	59484
Idaho Warrior	59195
Illini May King Yeksa	59565
Ima's Glenwood of Green Valley	59364
Immergrün Kultur	59380
Immergrün May Boy	59379
Imperial of Ganasadaga	59163
Inverness Golden Secret	59473
Iowanola Queen's Duke	59250
Ira of Long Meadows	59206
Ironsides of Prairie Ranch	59342
Isabella's Pacific Leader	59140
Island Farm's May King	59478
Jack Billaxy	58959
Jack of Clover Leaf Stock Farm	59168
Jack of Maple Hill	59332
Jack Richland of Pleasant View	59293
Jack's White Sox	59057
Jasper of Sarnia	59266
Jasper Randolph of Mountain View	59459
Jerome of Clovermead	59425
Jessie's Bill	59548
Jessie's Brandon Boy	59564
Jess's Pride of Sunnyside	59171
Jester of Deronda	59203
Jetwood's Starlight Boy	59174
Jeweller's Prince of A. D. F.	59260
Jimmie of Twin Brook Farm	59274
Jimmy of Sarnia	59268
Jinks of Ganasadaga	59164
Johanna's Anchor	58965
John Barron	59287
John D. of Spring Brook	59096
John Q. of Pine Top	59471
Jolly Boy of Grass Mere Guernsey Farm	59588
Jolly Boy of Rosebud	59142
Jolly Jenny's Rich Boy	59584
Josephine's Boy of Meadowbrook	59463
Josephine's Jackstone	59105
Juanita's Glenwood Boy	59331
Judge of Crystal Springs	59520
Juliet's Yeoman of Lakewood	59014
Julius Caesar of Westwood	59498
Jumbo of Knowledge Hill Farm	59221
June Boy of San Juan	59113
June King of Hart Ranch	59137
Juniper of Longview	59047
Junius of Longview	59545
Jupiter of Sarnia	59267
Jupiter of Stannox	59052
Jury of Pigeon Creek	59313
Justinée of Oakhurst	59131
Karenina's White Socks	59372
Kazan Brae	59207
King Bell of Westholm	59376
King Champion Rilma Quoin	59156
King Dawn's King	59322
King Delaware	59271
King Jewel of Sunny Crest	59469
King Marshall of Bon Ayre	59507
King Noble of Kodan	59440
King of Austinburg	59438
King of Chase	59385
King of Eudora Farm	59296
King of Nasewaupee	59436
King of Sheyenne	59323
King Rose of Edgewater	59092
King Sunset of Cloverland	59065
King Vanity	59148
Kodan's Goodwill	59441
Koloka Golden Hope	59481
Kotelde's King of Tilden Farms	59031
Laddie La Grande of Edgewater	59027
Laddie of the Lone Pine Farm	59114
Laddie's Dandy	59213
Laddie's Noble	59212
Ladd of Whatcom County Home Farm	59516
Lady Mota's Lad	59290
Lady Robin's Count	58986
Lady's Sir Arthur of Orono Farm	59125
Lakewood Cavalier	59015
Landom's May Day	58972
Larry of Portland	59297
Lassie's Baby's May King	59409
Lassie's Baron of Magnolia	58958
Lass's Duke of Green Springs	59173
Leader of Ore Hill	59370
Le Bas' Seeker of Myrna Maree Farm	59134
Lenroot	59577
Leo of Hickory Hill	59327
Le Roi of Ridgemere	59527
Liberty Bell of Edgemoor	59074
Liberty Prince	59560
Lily's Anchor Bob	59253
Liseter's Mimosa King	59050
Listo's May King of Fahrnwald	59563
Little Utica Boy	59162
Lone Pine Illustrator	59189
Lone Pine Instigator	59190
Lone Pine Royal Raider	59188
Lone Pine Spectator	59191
Long Hill Chief	59011
Lord Chancellor	59024
Lord Clay	59078
Lord Ewing of Angra	59557
Lord Hotton's Success of Shadelawn	59132
Lord of Cleghorn Valley	59286
Loretta's Beauty's Glenwood	59082
Louie of Elk Mound	58990
Louis the First of Triple Oaks	59202
Love's Jethro of Riverside Farms	59412
Lubins's Caesar of Angra	59552
Lucy's Main Stay	59251
Lynchmere's Massy	59437
Lyon of Inverness	59562
Mabel's Douglas	59121
Madame Gemsey's Tormentor	59344
Maggie's Young Norman of Reeder	59453
Maid's Sultan of Chippewa	59472
Main Stay's Champion Glenwood Boy	59312
Majesty of Oaks Farm	59574
Major of Silver Spring Farm	59542
Major Results	59434
Major's Select	58989
Marcus of Alfalfa Lawn	59222
Marcus of Triple Oaks	59547
Margaret's Patriot	59378
Marigold Bell Buoy	59517
Marigold's Max	59068
Marker of Nathan	59063
Marker of New Franken	59062
Markham's Knight	59017
Mar's Buster of C. L. G. Farm	59348
Mar's Leader of C. L. G. Farm	59508
Mars of Mobjack	59104
Mar's Winner of C. L. G. Farm	59349
Mary's Dimple of Mapledale	59279
Masher's Delight	59464
Masher's Domo of Harbor Hill	59317
Masher's King David	59363
Master of Glencoe	58999
Maxine's Antonio	59054
May Day's Criterion	59512
Mayflower King of Lowe Creek	59084
Mayflower's Glen	59324
May King of Bradford	59502
May King of Peru	59236
May King's Guiding Star of Orchard Hill	59154
May Rose Chimes	59386
May Rose Secret of Woodend	59444
May's Hero of Riverside	58954
Meade of Knowledge Hill Farm	59220
Meadowview's King Yeksa	59539
Midas of Maple Grove	59428
Mike of Maple Wood	59043
Mimosa's Express	59579

THE HERD REGISTER—INDEX BULLS

Name.	No.
Mimosa's Kenilworth Gold	59580
Minnetrista's King of Riverside	59090
Miriam's Daughter's Raymond	59276
Miss Glendora 2d's Ted	59487
Monarch of Oak Grove	59345
Money Maker of Inverness	59561
Moonlight Prince of Bradford	59501
Morna's Rose King	59304
Morningside Grenadier	59423
Muriel's May Boy of Riverside Farm	59571
Myles of Graunkär	59340
Myrtle's May Rose Secret of Woodend	59448
Nebraska Bull Moose	59097
Nebraska Bumper	59098
Nimrod of Westwood	59499
Noble of Idlehurst	59405
Nolan Henry of Kirkwood Farm	59159
Nonpareil's Dale	59389
Nora's Bright Boy of Hazelhurst	59177
Oakwood Belshazzar	59518
Octagon's Ace	59318
Olea's Pacific King	59138
Omegus	58951
Orange Shirley	58955
Palo Argie	59526
Palo Nell's Pride	59524
Palo Prince	59525
Pat of Elm Farm	59311
Patrick of Rural Home	59255
Paul Godolphin	59338
Pauline's Joe	59041
Paulstan's Giddy Glenwood's Boy's Trix	59335
Pearl's Duke of Nashville	58982
Pearl's Golden Secret of Appletree Point	58971
Peerless Advocate of Rockstone	59546
Pegasus of Cornerview	59350
Philura's Laddie of Lost Pine Farm	59197
Piccadilly	59025
Pierre of Wasteland 2d	59422
Pilot of Bon Ayre	59538
Pink Archer	59503
Planet's King of the May	59351
Plummer Farm Prince Rose	59070
Polled Major of Floyd	59178
Polly's Ultra Francis	59455
Priceless Pearl's Triumph	59146
Pride of Birchwood Guernsey Farm	59039
Pride of Durham	59477
Pride of Franklin Farms	59476
Pride of Shady Brook	59461
Pride's May King of Avondale	59374
Pride's Pride of Westmoreland	59354
Primana's May Rose Secret of Woodend	59445
Primrose King of Pilchuck	59016
Primrose of Forest Lodge's Captain	59122
Primrose Pride of Oak Lawn	59246
Primrose's Highland Lad	59081
Prince Albert's Masher	59099
Prince France Beauty	59285
Prince Gallitzin	59026
Prince Glenn of Guernsey Dell	59454
Prince Hinkie of Haines Orchard Farm	59091
Prince of Clover Daily	59143
Prince of Klover Knolls	59200
Prince of Millay Homestead	59160
Prince of Roadside Farm	59226
Prissy's King of the May	59433
Prospect's Promoter	59107
Prospero of Westwood	59496
Pymbus	59046
Queen Anne's King Cole	59292
Queenie's Fair Boy	58981
Queen's Duke of Livingston	59589
Queen's King of Meadowview	59540
Queen's King Quip	59144
Queen's Wolverine Ted	59180
Rafter of Hillswold	59262
Raider of Oak Grove	58960
Raider's Blancs Bois of Waddington	59136
Rainbow Ranger	59504
Ralph of Hillswold	59264
Rapid Fire of Edgemoor	59072
Ra's Ultra King of Tillamook	59185
Raymond of Northside	59193
Ray of Homestead	59002
Recorder of Hillswold	59263
Redina's Prince of Crystal Spring Farm	59186
Red Knight of Walnut Grove Farm	59095
Red Wing Jennie Van's Yeksa Starlight	59232
Red Wing Modèle's May Rose Starlight	59231
Red Wing of the Glen's May Rose	59230
Referee's Jewel of Pleasant View	59291
Reliance of Cleghorn Valley	59289
Reservation Buddie	59282
Reservation Mascot	59280
Reservation Monarch	59281
Reuben of Osborne Hill	59368
Rex Bloom	59321
Rex of Cloverland	59066
Rex of Holyrood	59278
Rex of Pigeon River Valley	59257
Rex's Mar of Midvale	59482
Richard of Clover Hill	59007
Richard of Pierce	59306
Robert of Little Rock Farm	59116
Robert Rush of Bralee	59336
Robiline's Harold of Mizpah Lodge	59083
Robin Hood of Mackworth	58957
Rod of Edgewater	59028
Roehampton's Beauty of Tilden Farms	59032
Roehope of Moreland	59234
Rosana's Dimple Bass	59549
Rosemead May King	59245
Rose's Belshazzar of Oakwood	59519
Rose's Jewel of Rock Springs	59108
Rose 2d's King of Oakhurst	59458
Rouge's Benjamin	59535
Royal Master of Belle Alto	59008
Royal of Maple Hill	59522
Roy of Hillswold	59261
Rube of Elmwood	59419
Rufus from Lowe Creek	59077
Rupert of Hillswold	59265
Russell Boy of Oakwood	58994
Saladin of Walnut Cliff	59404
Sammy of Excelsior Farm	59249
Samuel of Mineral Springs	59241
Saugerties Leader	59533
Saugerties Royal Prince	59532
Selim of Westwood	59497
Sentinel of Longwood	59196
Sequel's Hero of Burlington	59034
Sequel's Jerry	59179
Sequel's Standard of Burlington	59033
Sequel's Yonson of Burlington	59035
Serena's May King of Avondale	59373
Sergeant of Silver Spring Farm	59541
Shagbark's Laddie Boy	59381
Shagbark's Ultra Star	59048
Silverfoot's Daisy's Jack	59387
Sir Arthur	59288
Sir Elsax of Indian Bridge	59133
Snowball's May King	59550
Somerset King's Snowboy	59295
Somerset of Rossbourg	59157
Southwick Goldenrod's Friar	59029
Spats of Gayoso Farm	59064
Squaw's Bell Boy	59360
Squire Don of Marshfield	59467
Squire of Elmnook	59211
Squire of Northside	59194
Squire's Conqueror of Riverside	59037
Starlight of Grand View	59383
Starlight of Valley Home	59326
Star of Clover Hill	59337
Star of Glastonbury	59572
Star's Anton	59369
Storrs Comet	59147
Stranford's Governor	59118
Sugar Babe's Major Rilma	58961
Sultana's Sunkistson	59001
Sultan of Leeland	59252
Summit King of Angra	59223
Sunbeam's May Rose Secret of Woodend	59446
Sunrise Jim	59303
Susan's Romeo of Angra	59553
Sweet Fern's Ultra of Buena Vista Farm	59233
Talbot of Rich Neck, Jr.	59362
Tarzan of Clay Knob Farm	59175
Teddy Bay's Paul	59093
Teddy of Rocking Rock	59243
The Colonel's King of the May	59582
Thelma May's Champion of River View	59500
The Mohawk Dude	59325
Tilden Farms Count	59030
Tioga Boy of Creekside Farm	59353
Tod	59301
Top Gallant of Edgemoor	59075
Topsy's Robin Hood of Orchard Hill	59155
Torch Light of Edgemoor	59076
Trequean's Rex of Midvale	59483
Tricksey's Lad	59407
Tristan's Douglas's Prince	59120
Trixie's Referee	59219
Twilight Boy of Oak Hill	59489
Twin Ellen's May King	59199
Twin Helen's May King	59198
Ulsu's Dandy	59119
Ultra King of Tillamook	59184
Under Fire	58991
Upland's Holliston	58966
Upland's Royal	58967
Upright of Bronxland	59069
Valentine's Dudley of Maple Lodge	59149
Valentine's Duke Royal	59103
Valjean	58985
Vanity's Rose King of Oakhurst	59457
Veda's France	59307
Vernon's Leader	59382
Vern's King Dale of Orono Farm	59124
Victor Faust	59544
Victoria's Victor of Angra	59555
Victor Knight	59019
Victor of Kirkwood Farm	59158
Victor's Lad	59283
Village's Eagle Chief	59474
Violet's Merry Lavanton	59534
Voight of Glencoe	58988
Vulcan of Stannox	59229
Waddington Chêne's Advocate	59339
Waldorf's Thorn	59491
Ware Shoals Golden Hero	59347
Ware Shoals Main Stay	59346
Warriston's Rilma Boy	59418
Westholm Regent	59375
Wil-Holm Buster	59258
Wolf's Pride of Indian Creek	59352
Woodbine's Mainstay	59528
Woodbine's Pour la Patrie	59529
Woodrow of Buckhead Springs	59357
Woodrow of Wood Homestead	59429
Woodvale Lad of Rose Point	59176
Yeksahurst King	59308
Yeksahurst Prince	59309
Yeksa's St. Nick	59201
Yeksa Unison	59566
Yosemite's Lad of Ellenwood	59314

COWS

Name.	No.
Adeline of Four Pine (Imp.)	97078
Alberta of Manoa	96711
Alderney's Midget	96811
Alice May of Ivyside	97222
Allenwood Rose	96784
Almedia	97268
Alpha Bet of Smallidge Farm	97130
Alta Amy	96970
Alta England's Lady	96684
Alta Primrose	96969
Amity Molly Rose	96746
Amity Ruby	96745
Anita Rose	97025
Anna Caroline	96838
Anna May of Ore Hill (Imp.)	96670
Anna of Roseville	97159
Anna Pride's Queen of Sunnyside	96740
Anne's Bloom of Warrenham	96770
Annie May's Beauty of Four Leaf	96835
Antonia Glen Rose	96954
Apple Tree Amarillo	96927
Apple Tree Electra	96928
Arachne of New Hope	96878
Arete's Daisy of Brookside	96843
Arline's Alice May	97160
Artie of Riverside	96694
Artie's Queen	96864
Athene of Foothills Farm	97221
Atlasta Bess	96961
Atlasta Jane's Girl	96962
Atlasta Lady's Girl	96963
Baby Rilma of Dicemoor	96876
Beacon Hill Rose Queen	97102
Beauty of Lavaland	97231
Beauty's Hope of Woodside	97215
Beauty's Life	97252
Beauty's Princess of Vlaumans Kill	97227
Beauty's Queen of Star Farm	97256
Beauty's Rose of Aldermead	97151
Bell Buoy's Wild Rose	96902
Belle of Bronxland	97124
Bellevue's Dolly of Windsor Hill	97134
Bell of Artesian Farm	97266
Benham's Flower Girl of Fair View	97072
Benjamin's Polly	97135
Benton's Violet	96825
Bergère of Ridgemere	96973
Bessie B. 2d	97249
Bessie of Fairfield Farm	97131
Bessie's Ethel	96964
Bess of High Rock	96794
Bess's Virginia Belle	96792
Betsy Jane of Lynnhurst	97010
Bettie of Sabattus Mountain	97111
Betty Irene	97099
Betty Kenwood of Brookwood	97070
Betty of Kineth Farms	96922
Betty of Rockridge	97217
Beverly Bay 3d	96705
Beverly of Maple Broeck	97243
Bijou's Queen	96929
Blanche of Try Valley	96850
Blenda Aldale	96748
Blossom of Eaton	96791
Blue Belle of Coulallenby	96971
Bob's Edna of Willalvin Farm	97092
Bob's Laura of Willalvin Farm	97091
Bonnie Girl of Albein	97245
Bonny Boy's Erminie of Elm Brook	97176
Bo Peep of Pierce	96942
Brindilla	96767
Brooklandwood's Lady	97202
Brooklandwood's May	97200
Brooklandwood's Milly	97201
Bunker Hill of Norwood	97189
Buttercup Lady of the Ludlo Farm	96951
Butter Cup of Lynnhurst	97011
Buttercup's Daughter	96742
Buttercup's Polly of Brookside	96844
Career's Grace 2d	97208
Champion'sVille-au-Roi's Beauty 2d	96889
Charlotte of Oak Hill	96905
Charlotte of Rural Glade 2d	97104
Charlotte's May Rose of Rural Glade	97103
Charmante's May Rose	96874
Cherry Hill Virgo	97068
Clearspring's May	96846
Cleveland Beauty	97156
Cloverdale Amanda	96777
Cloverdale Cora	96778
Cloverdale Nora	96779
Clover Hill Rose	97207
Clover of Ballard Farm	97108
Cocoa of Woodside	96757
Conqueror's Joanna of the Mohawk	96795
Conqueror's Queen of the Mohawk	96796
Conqueror's Winnie of the Mohawk	96797
Consuelo of Willow Brook	97095
Cosquay Duchess	97147
Craigamoor Galaxy's Daisy Moon	96848
Craigamoor Grace	96917
Craigamoor Grace George	96916
Craigamoor Margaret	96918
Craigamoor Radiance	96919
Creusa's Lillian	96953
Dainty of Hickorydale	97020
Dairymaid's Dawn of Fox Valley	96886
Dairymaid's Flora of Fox Valley	96887
Daisy Masher's Baby Lamb	97218
Daisy of Ebensburg	96699
Daisy of Lone Brook Farm	96884
Daisy of Pawling Manor Farms	97093
Daisy of Pleasant Walk Farm	96721
Daisy's Clara of Verndale	97174
Daisy's Pet of Avondale	96764
Daturadale of Rowan	96840
Della of Ore Hill	96762
Della Star 2d	96701
Demingdale Nellette	96815
Dewdrop Lilly	97206
Dew Drop of Ore Hill (Imp.)	96669
Dewdrop of Westwood	96920
Dewey of Munnysunk Farm	97165
Diamond's Beauty of Meadow Slope	96681
Dimple of Westholm	96768
Dinah of Bercado Farm	96955
Dolly of Lone Brook Farm	96883
Dona of Ore Hill (Imp.)	96665
Donna of Pineland	97022
Donora of Pineland	97023
Doris of Ore Hill (Imp.)	96676
Dot of Woodside	96756
Double Rilma of Pineland	97024
Ducene's Encey	97261
Duchess of Maple River Farm	96689
Duchess T.	96965
Duke's Dolly Varden	96691
Edith of Hickory Hill	96682
Effie of Linwood (Imp.)	96984
Elaine of Linwood (Imp.)	96985
Elaine of Ore Hill (Imp.)	96666
Eleanor of Linwood (Imp.)	96987
Elite of Linwood (Imp.)	97003
Elizabeth of Linwood (Imp.)	96989
Elizabeth of North-View	97228
Eliza of Linwood (Imp.)	96988
Elnora of Linwood (Imp.)	97002
Elsie of Linwood (Imp.)	97001
Elsie Spear	96898
Elvira of Linwood (Imp.)	96990
Emblem's Cressida of the Oaks	97086
Emmalena's Pet	96810
Englina of Linwood (Imp.)	96993
Enola of Linwood (Imp.)	97000
Erona of Linwood (Imp.)	96995
Estella of Linwood (Imp.)	96999
Esther of Linwood (Imp.)	96991
Ethel L. of Midvale 2d	96896
Ethel of Linwood (Imp.)	96992
Ethelyn	96724
Etoile of Oregon	97132
Etta of Oakhurst	96741
Eula of Linwood (Imp.)	96994
Eunice of Linwood (Imp.)	96986
Eva of Linwood (Imp.)	96996
Eva's Buttercup of Millgrove	96718
Eveline of Linwood (Imp.)	96998
Eve of Linwood (Imp.)	96997
Fair Field Mary	96947
Fair Maid of Linwood (Imp.)	97005
Fair Sally of Ulao	96949
Fairy of Linwood (Imp.)	97007
Fairy of Riverside	96697
Fairy Queen of Sunnyside 2d	96958
Fancy Bingo	96733
Fancy Fleurie	97183
Fancy of Ore Hill (Imp.)	96674
Fancy of Washtenaw	97257
Fanny's May Rose of Woodend	96875
Fantinelily of Rural Glade	97105
Fawn Question Mark	96786
Fern of Pierce	96945
Fernwood's Lady 2d	96852
Fleurie's Governess	96873
Florence of Alban	97089
Florence of Linwood (Imp.)	97006
Floretta of Brookside	96863
Flossie King of Meadowbrook	96755
Flower Boy's Ino of Fair View	97071
Flower of Ore Hill (Imp.)	96664
Folly Collette	96802
Folly Dorothee	96806
Folly Julie	96803
Folly Marguerite	96804
Folly Olga	96805
France's Verbena of Big Spring Farm 2d	96888
Frau of Linwood (Imp.)	97008
Freda of Linwood (Imp.)	97004
Frenchman's Rosette	97098
Frisky's Tresa May	96785
Galaxy May of Chestnut Ridge	97031
Galli-Curci of Riverview	96747
General's Jane	97064
General's Janette	97066
General's Joy	97067
Gladiola of Shadow Brook Farm	97225
Gladys of Village Farm	96932
Glen Jewel's Pet	97216
Glenwood Daisy's Dairymaid of Grand Home	97063
Glenwood Girl's Daisy's Patricia	96687
Glenwood's Rose of Riverside	96680
Glorious Betsy	97065
Glover Belle's Pet	97263
Goda 3d's Cecil	97075
Gold Dust's Rose	96976
Golden Mattella of Edgewater	97224
Golden Nell of Cosquay	96938
Golden Rose of Broadview	96900
Golden Rule's Nellie of Onisquethaw	96868
Golden Treasure of Waukesha Stock Farm	97262
Gordon's Marcella of Village View	97194
Governess of Walnut Glens 4th	96983
Governor's Daughter of Interwater	97264
Grace Lodge of Greenore	97017
Grace of Clovermead	96842
Grace of Ore Hill (Imp.)	96661
Grace of Try Valley 2d	96853
Grace of Valleyview	96801
Grace's Irene of Woodside	97214
Grasslands Dorinda	96881
Grasslands Winifred	96882
Great Hill's Sunbeam	97036
Greta of Ore Hill (Imp.)	96671
Gulnare of Maplelawn 2d	96982

Name.	No.
Gulnare's Hope	96981
Gypsy of New Hope	96809
Half Moon's Mona of Pleasant View Farms	97219
Harriette of Maple Broeck	97241
Harriette of Trout Brook	96749
Harwood May Queen	97100
Harwood May Secret	97101
Hazel Gloria of Sunnyside	96959
Hedgewood Bess	96941
Hedgewood Princess	96939
Helen M. 3d	96731
Helen Marshall of Old Homestead Farm	97137
Helen of Hillrose	96901
Helen of Trout Brook	96750
Henrietta's Princess of Forest View	97150
Héroïne of Ridgemere	96974
Hetty of Trout Brook	96752
Hilltop Primrose	97248
Hilstan's Itchen Daisy	96738
Holden's Bobbinette of Shadow Brook Farm	97226
Holly of Butternut Farm	96758
Honey Bunch Lass	96800
Hope of Clovermead	96841
Huldah of Trout Brook	96751
Hulda of Shadyside	96931
Ida of Cherry Mount	97081
Ida of Melrose	97171
Ida of Ore Hill (Imp.)	96663
Illini of Southside	97060
Immergrün Comely	96773
Immergrün Primrose Queen	96774
Immergrün Snow Queen	96772
Independence of Crabmedos Farm	97051
Interlochs Star	97180
Iola's Rebecca of Pleasant View	96822
Iona of Butternut Brook	97059
Iris of Buckhead Springs	96720
Iris of Longwood	97073
Isabell Hollyhock Alecia's Queen	96728
Itchen's Beauty of Delmar	96737
Ivy Girl of Rome	97250
Ivy's Queen of Point Pleasant	97251
Ivy Val of Greenore	97015
Jane St. Andrews of Tod Farm	97133
Janet Lew F. of Meadowbrook Farm	96722
Jasmine of Rose City	96683
Jeanette of Lone Brook Farm	96966
Jennie of Artesian Farm	97265
Jenora Cinderella	97235
Jessie of Mariondale	96771
Jethro's Babe of Angra	97048
Jethro's Blossom of Angra	97046
Jewel's Nutmeg	97172
Joan of Sarnia	97118
Joan's Diana of Windy Knoll	97050
Jonquil of Haddon's Rosie	96790
Josephine of Protection	97069
Julia of Maple Broeck	97242
Julie of Corwin Hill	97033
Juliette of Maple Broeck	97240
Juliette Sequel of Spring Farm	97148
June's Glendora	97121
Juno of Longview	96934
Justine of Idylwilde	97212
Kaloolah of Genesee	96921
Kaloolah's Polly	96692
Kate of Beechwood	97203
Katherine of Madden	97014
Katrina of Edgewood	96761
Katy of Elmdale	96862
Keenan's Madam Sherry	97197
Keenan's Miss Springtime	97211
Kenwood's Express Golden	97128
King Dawn's Violet	96677
King's Lily Cowan	96816
Laddie's Dairy Maid	96727
Laddie's Miss Redy	97193
Ladida of Ore Hill (Imp.)	96667
Lady Beauty of Ore Hill (Imp.)	96675
Lady Butter of Broadview	97253
Lady Foch	97096
Lady Hester of Ore Hill (Imp.)	96672
Lady Imogene of Coldspring Farm	97233
Lady Juanita 2d	96775
Lady Malvene	97267
Lady of Athens	97061
Lady of Evening Shade 2d	97126
Lady of Ohio	96830
Lady Pfefferkorn of Nettle Hill	97054
Lady Rose of Valleyview	96952
Lake Shore Domestic 2d	96736
Lake Shore Ormsby 2d	96734
Lake Shore Sally's Pet	96735
Lakeside Bonnie Dairymaid	96708
Lalla Bountiful	96899
Lalla Mar-Sequel's Lassie of Angra	97042
Lalla Mar-Sequel's Lee of Angra	97047
Langhurst Queen of the May	96776
Lauderdale Ultra May Queen	97140
Laughing Water's Championette	97052
Lauraine's Princess of Aldermead	97152
Laura of Fairview	97076
Laura of Meadowview	97196
Laurel of Maple Grove	97116
Laurette of Lopez	97163
Ledyard's Beauty of Fern Vale	96678
Leona of Kenilwood (Imp.)	96710
Leona's Katie of Pleasant View	96823
Lhodora 2d	96766
Lillian's Lassie	96798
Lilly B. of Berlin	97191
Lily of Arden	97016
Lily of Askov	96698
Lily of Graunkär	96837
Lizzie's Queen of Woodside	97213
Locust Lawn's Meadowlea Erma Rose	96859
Locust Lawn's Meadowlea Toma Rose	96858
Loie's Curlew	96818
Lolita Valentina	96831
Lorna of Oakgrove	96723
Lotty T. of Berlin	97190
Louisa of Rosebud	96753
Lucy of Meadowview	97195
Lula A. of Spring Valley	96760
Madame Gemsey 2d	96702
Madeline of Foote Farm	97094
Maid of Geneva	97056
Maid of the Forest	96703
Malania Hollyhock Alecia's Queen	96729
Maple Ridge of Fahrnwald	97058
Marceline of Sorgenfrei	97229
Margareth of Sorgenfrei	97230
Marian of Hillside	97119
Marion of Navarino	97055
Mar's Lady Dixon	97085
Mar's Violet of Walnut Ave. Stock Farm	96826
Mary Alice of Cherry Lot	96914
Mary of the Gordon	96893
Masher's Aggie of Willow Brook	97138
Masher's Buttercup of Willow Brook	97139
Masher's Fawny of Waukesha	97167
Masher's Red Wings of Garrattsville	96812
Masher's Stella	96833
Matilda of Greenfield	97192
Maxine B. of Cherry Lot	96915
Maybell's Ultra Lass's Fairy	96706
Mayflower's Governess	96872
Mayflower's May Rose of Fomer Glen	96912
Mayflower's May Rose of Woodend	96869
May King,s Adria	97220
May King's Regina of Scenery View	97237
May King's Signorina of Scenery View	97238
May of Try Valley 2d	96851
May Rose Lottie of Angra	96933
May Rose's Little Beauty	96690
Meadow Sweet of the Prairie	96845
Meadowview Bob's Fairy	97074
Melba of Jean Du Luth	96789
Melva of Corwin Hill	97034
Meryl of Cecil	97136
Michelle's Queen	97269
Middledale Rose	96817
Midvale Delight	96895
Millwood's Selma of Beechwood	97143
Mimosa's Countess	97083
Minette Glenwood	96730
Miss Beauty of Sunny Side	96894
Miss Eola 2d	96743
Miss Helen of Bon Ayre	96946
Miss Janet of Rockstone	97026
Miss Mixter of Baw Beese Farm	96885
Miss Olive of Rockstone	97028
Miss Star of Wadsworth	96726
Miss Twinkle of Rockstone	97027
Missy Patricola	96799
Modena's Ruth of Cream Pot Hill	97157
Mollie of the West Side	97120
Moorland's Jewel	96754
Moose Valley Lass	97113
Moose Valley Nanny	97112
Moose Valley Prospectus	97114
Moose Valley Rosewood	97115
Morning Glory of Pilchuck	97205
Moss Raider's Miss Patience	96861
Moss Raider's Primrose	96860
Mota's Narcissus of Elmhurst	97162
Mountain Maid	97259
Mount Fair Dairymaid	96821
Murne's Selma of Inverness	97057
Muscatelle's Charm	96847
Myrtle's Katie of Beechwood	97144
Myrtlette of Lone Brook Farm	96967
Nan Belle Rock of Pioneer	96968
Nellie Bly of Elmdale	97079
Nellie of Cream Pot Hill	97158
Nettie May	97255
Niccolena of Bertelle	96854
Nina of Hillock Home	96824
Noble's Empress of Dellwood	97198
Noble's Queen of Fairview	96891
Noble's Willow	96890
Nora's Rich Girl	97087
Norene La Conda	96793
Normandie Etna Star 2d	96700
Nornie of Elmdale	97080
Oak Dale Girl	97234
Octave	96832
Olive of Westholm	96769
Olsen's Polly of Hillside	96679
Omega of Locust Crest 3d	97018
Ophelia of Sukine	96855
Osceola Pansy (Imp.)	97082
Overlook's Beauty's Betty	97244
Pacific's Proud Bell	97173
Pandora's Queen of Summit Farm	97030
Paramount's Vestina	96948
Park's Pinecliff Beauty 2d	96867
Patricia's Antonia	96897
Patriot's Fairy	96849
Patsy of Rhode Island	97122
Pauline of Longlane Farm	96978
Peach Bloom of Angra	97043
Pearl Flossie of Hill Top	96834
Pearl of Maplewood	97013
Peerless Blanche of Rockstone	96714
Peerless Queen of Rockstone	96713
Peerless Valerine	97182
Peony's Butter Girl of Oak Hill	96904
Pergue's Easter Dean	96712
Pet's Dolly of North View	97106
Phoebe of Arcadia	97181
Pinky	96956
Pioneer Pearl	96725
Poinsettia of the Ludlo Farm	96950
Polly J.	97161
Polly of Pierce	96944
Posey's Pearl 3d	97209
President's Queen	96739
Pride's Dorothy of Locust Brook	97032

THE HERD REGISTER—INDEX COWS

Name.	No.
Primrose Mary	97179
Primrose May Rose	96871
Primrose of Long View	97155
Prince's Jeannette	97097
Princess of Candota Farm	96780
Princess of Ore Hill (Imp.)	96662
Princess Patricia of Arbor Vitae Lodge	97164
Princess Prestine of Palmhurst	97019
Princess's Buttercup of Ochervoil	96781
Princess Valentine of Rose Bud	96839
Prince's Thelma May of River View	96923
Queen of Cosquay 2d	97146
Queen of Pepin County	97009
Queen of Pierce	96943
Queen's Ultra Lady	96707
Raider's Beauty	97168
Raider's Bell	97169
Raider's Melrose of Guernsey Home Farm	97185
Raider's Primrose of Mimosa	97084
Ramapo Rebecca	96807
Ravensthorp's Witch	97170
Reaper's Cherry of Oak Hill	96903
Rebecca of Broad Vista 2d	96715
Redina 2d's Pride	96856
Regent's Hilda	97088
Rell's Forest View Orma	96813
Riny's Fawn	96836
Riverside's Lady	96695
Roboline of Lynnhurst	97012
Rock River Mary Squire	97175
Romeo's Fawny of Waukesha	97166
Rose Bud of Ore Hill (Imp.)	96673
Rosebud's Queen	97142
Rose Fern's Lillie	96940
Rose Goldlace	96744
Roseline's Dolly III. (Imp.)	96913
Rose of Butternut Farm	96759
Rose of Lavaland	97232
Rose of Nashawtuc	96787
Rose Ollie of Pleasant Valley	96827
Rosetta Ann	97188
Rosette's Lady of Vieille Rue (Imp.)	97077
Rousette de Ridgemere	96972
Royal Rose of Oakhurst	96879
Royal's Pride of Maple Hill	96685
Roy's Princess of Strong Arm Farm	97129
Ruby Albania of Nashawtuc	96788
Ruby's Lassie of Sunny Slope	96688
Ruettes' Favourite of Appletree Point	96716
Ruth Frances of Meadow Brook	96937
Sadie of Crystal Spring	96828
Sadie of Lucky Dale	96865
St. Patricia of Grass Mere Guernsey Farm	97090
Sally Muggins of North View	97107
S. & S. Daisy	96719
Saugerties Nancy	96979
Secret's Maid of Edgewater	97223
Sensitive's Maypole Rosie	97053
Sequel's Lee	97109
Shagbark's Delight	96783
Silverwood's Charity	97178
Silverwood's Hope	97177
Sinnissippi Yeksa Queen of Sunnyside 2d	96960
Sister Hart of Guern-weal	97117
Snowball of Sabattus Mountain	97110
Sola Belle of Shadyside	96930
Sophia's May Rose of Avondale	96765
Souvenir of Guernsey Home Farm	97184
Spotswood's Aster	97127
Squire Glen's May Bell	96829
Squire Glen's May Rose of Crystal Spring	96924
Squire Glen's Sadie of Crystal Spring	96925
Squire's May Rose of Fairacres	97236
Squire's Princess	97145
Starlight of Weola	96957
Starlight Sarah of Forest View	96814
Stella of Ore Hill (Imp.)	96668
Stella's Butter Cup 2d	96732
Stillwater's May Rose	97153
Stoneholm Pearl	97239
Sue of Plain View	97029
Sunbeam's Dawn May Rose	96870
Swan's Pride of Bleak Hill	97260
Sweetheart of Maple Hill	96686
Sweet Marie of Ore Hill	96763
Tessie of Maple Hill Farms	96857
Tessie's Lass	96936
Thebe of Somerset	97254
The Hemlock Queen	96704
The Lady of the Lake	96709
Thelma of Orchard Brook	96926
Tillie's Starlight of Pleasant View	96877
Tiona Anchor of Mapleside	97154
Topsy Lady of Maple Grove	96975
Trevose Prize	97270
Trickselva	96820
Tricksey's Mayflower	96819
Tricksey's Yeksa Unis	97062
Trilby Mar-Sequel's Trixie of Angra	97044
Truth of Longwood	97149
Twilight Beauty	97123
Ultra's Florence of Edgemere	97039
Ultra's Honeymoon of Edgemere	97040
Ultra's Miranda of Edgemere	97041
Ultra's Princess of Edgemere	97037
Ultra's Sweetwood of Edgemere	97038
Ultra Violet of Oakhurst 2d	96880
Valentine's Vanity of Angra	97045
Valentine's Violet of Angra	97049
Valley May Fannie	96935
Vazon Rose of Fair Wold	96782
Vera's Lad's Daughter	97246
Verra of Beechwood	97204
Village Park Maid	96808
Viola Bell	97141
Viola of Evening Shade	97125
Viola of Spring Beauty	97199
Violet of Little Rock Farm	96693
Virginia of Ballein Farm	96892
Waldorf Matilda	96909
Waldorf's Daisy Bell	96907
Waldorf Seamstress's Beauty	96910
Waldorf's Lady Barbara	96911
Waldorf's Lady Katherine	96908
Waldorf's Mina	96906
Wanda of Mapledale	96980
White Beauty of Riverside	96696
Wild Rose of Millgrove	96717
Willowmere Countess	97021
Winifred of Washtenaw	97258
Wolfpen Golden Cherry	97035
Woodbine's Bopeep	96977
Woodrow's Victory of Hillside	96866
Worthy White Wings	97247
Yarra Bell King of Upland Farm	97210
Yeoman's Grace of Alla-Dean	97187
Yeoman's May of Alla-Dean	97186

58951 **Omegus**
Sire *Materna's Marcus* 45632. Dam *Omega of Shinrone* 79689.
Born June 14, 1919. B. and O.: V. E. & F. D. Bailey, Prescott, Wis.

58952 **Elm Hill's May Rose**
Sire *Maple Hill's May Rose* 38414. Dam *Yeksa's Eva May* 53465.
Born May 1, 1919. B. and O.: Samuel Rosenberg, Sodus, Mich.

58953 **Belle's Noble of Riverside**
Sire *Beauty's Golden Noble of Fritzlyn* 34397. Dam *Imp. Bellis of Sarnia* 46570.
Born March 9, 1919. B. and O.: Ole Samulson, Stanley, Wis.

58954 **May's Hero of Riverside**
Sire *Morning Sport of Riverview* 46837. Dam *May of Forest Lodge* 52332.
Born April 25, 1919. B. and O.: Mrs. Ole Samulson, Stanley, Wis.

58955 **Orange Shirley**
Sire *Harry of Maple Grove* 36843. Dam *Pauline of Maple Lawn* 65254.
Born May 21, 1919. B.: A. C. Burnham, Montague City, Mass. O.: W. W. Merriman, Northfield, Mass.

58956 **Earl of Mackworth**
Sire *King of Mackworth* 54795. Dam *Daisy of Mackworth* 86239.
Born May 3, 1919. B. and O.: Percival P. Baxter, Portland, Maine.

58957 **Robin Hood of Mackworth**
Sire *King of Mackworth* 54795. Dam *Dahlia of Mackworth* 89754.
Born May 22, 1919. B. and O.: Percival P. Baxter, Portland, Maine.

58958 **Lassie's Baron of Magnolia**
Sire *Florham Baron* 32649. Dam *Lad's Lassie of Magnolia* 67301.
Born March 30, 1919. B. and O.: Wilbur Dorsey, Annapolis Junction, Md.

58959 **Jack Billaxy**
Sire *Dandy Boy Billaxy* 40250. Dam *Honor of Chilmark* 20613.
Born March 22, 1919. B. and O.: E. L. Berg, Brodhead, Wis.

58960 **Raider of Oak Grove**
Sire *Imperial Raider of Waddington* 29319. Dam *Adaline of Bon Ayre* 71989.
Born April 16, 1919. B.: A. C. Ramseyer, Smithville, Ohio. O.: J. M. Byers, Rock Hill, S. C.

58961 **Sugar Babe's Major Rilma**
Sire *Major Rilma 9th* 40536. Dam *Jessie of Inverness's Sugar Babe* 56398.
Born April 17, 1919. B. and O.: J. M. Byers, Rock Hill, S. C.

58962 **Ariel's Favorite**
Sire *Imp. Ariel's Polly's First Son* 45892. Dam *Imp. Neva of the Effards II.* 75372.
Born July 6, 1919. B. and O.: Ariel Mitchelson, Tariffville, Conn.

58963 **Ariel's Champion**
Sire *Imp. Ariel's Polly's First Son* 45892. Dam *Imp. Alexandrina 20th* 65708.
Born July 18, 1919. B. and O.: Ariel Mitchelson, Tariffville, Conn.

58964 **George W. May**
Sire *Twinkle's Anchor* 34660. Dam *Crystal B. May* 34214.
Born Dec. 30, 1918. B. and O.: Irving W. Bates, East Barre, Vt.

58965 **Johanna's Anchor**
Sire *Twinkle's Anchor* 34660. Dam *Cady's Johanna* 59611.
Born Dec. 23, 1918. B. and O.: Irving W. Bates, East Barre, Vt.

58966 **Upland's Holliston**
Sire *Langwater Holliston* 28055. Dam *Lotota of Upland Farms* 52907.
Born May 21, 1919. B. and O.: Frank P. Frazier, Ipswich, Mass.

58967 **Upland's Royal**
Sire *Langwater Cavalier* 21012. Dam *Imp. Governs Lily* 47516.
Born June 5, 1919. B. and O.: Frank P. Frazier & Son, Ipswich, Mass.

58968 **Allied Victory of Willow Farm**
Sire *Fillmore Rajah's Ambition* 46682. Dam *Patty Standish of Willow Farm* 64443.
Born Dec. 20, 1918. B. and O.: D. F. Smith, Newtonville, Mass.

58969 **Bel Air Sailor Boy**
Sire *Follyland Sailor Boy* 29755. Dam *Geneva's Cornelia* 59156.
Born Nov. 30, 1918. B. and O.: James W. Davis, Bel Air, Md.

58970 **Beatrice's Delaware**
Sire *Delaware of Anna Dean Farm* 39297. Dam *Beatrice Marshall* 31723.
Born April 11, 1919. Twin with cow No. 96107. B. and O.: H. J. Brown, Portland, Maine.

58971 **Pearl's Golden Secret of Appletree Point**
Sire *Lord Mar's Golden Secret* 44679. Dam *Imp. Daisy's Pearl of the Ponchez* 67916.
Born May 6, 1919. B. and O.: U. A. Woodbury II., Burlington, Vt.

58972 **Landom's May Day**
Sire *Chicona Landom* 41597. Dam *Imp. Beauty XIV. of the Forgettes* 54096.
Born May 1, 1919. B. and O.: C. L. Hawley, McCoy, Oregon.

58973 **Elem**
Sire *Imp. Bijou's King of Oak Ridge* 22121. Dam *Boss of Edgewood 2d* 45804.
Born March 28, 1919. B. and O.: James W. Hauser, Clemmons, N. C.

58974 **Albamont Firefly**
Sire *Langwater Music's Fashion of Albamont* 41294. Dam *Queen Elizabeth of Linda Vista* 62152.
Born July 21, 1919. B. and O.: J. C. Haartz, Campton, N. H.

58975 **Golden Gay Boy**
Sire *Imp. Gay Lad of Lone Pine* 17684. Dam *Imp. Golden Duwaux IV.* 26934.
Born Dec. 20, 1918. B. and O.: Charles O. Govin, Menomonie, Wis.

58976 **Butterbowl's Star**
Sire *Imp. Gay Lad of Lone Pine* 17684. Dam *Pleasant's Butterbowl* 40698.
Born April 10, 1919. B. and O.: Charles O. Govin, Menomonie, Wis.

58977 **Holden's Defender of Oak Grove**
Sire *Hyzer's Holden of Hillcrest Farm* 27924. Dam *Imp. Angerosa II.* 39689.
Born March 22, 1919. B. and O.: Ray Lewis, West Salem, Wis.

58978 **Hermione's King of Lakeshore**
Sire *Sir King of Meadowbrook* 37565. Dam *Hermione of Somerset* 25735.
Born Dec. 15, 1918. B. and O.: Julius Tetzlaff, Grafton, Wis.

58979 **Clarendale Esquire**
Sire *Wonder of Maple Hill Farm* 31872. Dam *Clarendale Sunbeam* 64071.
Born Dec. 24, 1918. B. and O.: Ed. A. Knutson, Manitowoc, Wis.

58980 **Caroline's Albion Boy**
Sire *Berkshire's Yeksa Lad* 35487. Dam *Caroline's Girl* 61460.
Born March 10, 1919. B. and O.: D. L. Babcock, Edgerton, Wis.

58981 **Queenie's Fair Boy**
Sire *Fair Boy of Jean Du Luth* 47320. Dam *Beirnetown Queenie* 43425.
Born March 6, 1919. B. and O.: George W. Graham, Roberts, Wis.

58982 **Pearl's Duke of Nashville**
Sire *Daisy's Magnet Sequel* 40978. Dam *Glenwood's Pearl Main Stay* 65039.
Born Jan. 7, 1919. B. and O.: O. E. Martin, Nashville, Ohio.

58983 **Beauty's Sir Billy**
Sire *Sir James of Selborne* 32004. Dam *Imp. Billy's France Beauty of the Isle* 38883.
Born March 31, 1919. B.: Est. James Douglas, Spuyten Duyvil, N. Y. O.: Elizabeth Douglas, Tilly Foster, N. Y.

58984 **Florham Laddie's Grandson**
Sire *Billy Sunday of Maple Glen* 37674. Dam *Hero's Almira* 39318.
Born Dec. 22, 1918. B. and O.: Sargent & Baird, Chittenden, Vt.

58985 **Valjean**
Sire *Polly's May Rose of Hickory Grove* 44045. Dam *Mildred Louise* 73876.
Born March 10, 1919. B. and O.: Delmer Laplant, Eau Claire, Mich.

58986 **Lady Robin's Count**
Sire *Robin's Count* 24274. Dam *Lady Robin* 55942.
Born March 22, 1919. B.: William Siepert, Chippewa Falls, Wis. O.: Louis C. Mandelert, Chippewa Falls, Wis.

58987 **Earnie of Oak Grove**
Sire *Glenwood Boy of Oak Grove* 30895. Dam *Imp. Picotée of the Grandes Capelles* 35209.
Born Dec. 28, 1918. B. and O.: Palmer & Stephenson, Napoleon, Mich.

58988 **Voight of Glencoe**
Sire *Lad of Birchwood* 30904. Dam *Faith of Sarnia* 62076.
Born June 9, 1919. Twin with cow No. 96134. B. and O.: C. E. Blodgett, Marshfield, Wis.

58989 **Major's Select**
Sire *Pencoyd Major* 36650. Dam *Foscoro's Pride* 34235.
Born April 16, 1919. B. and O.: J. B. Borden, Madison, Wis.

58990 **Louie of Elk Mound**
Sire *Golden Gay Lad* 38391. Dam *Annie Lue* 66728.
Born Jan. 31, 1919. B. and O.: Allan H. Dickson, Elk Mound, Wis.

58991 **Under Fire**
Sire *McK.'s George* 37909. Dam *Imp. Elsie of the Courtiliaze* 74513.
Born Jan. 9, 1919. B. and O.: W. J. Stevenson, Winnsboro, S. C.

58992 **Chilmark Rival Belle's Masher**
Sire *Chilmark* 40064. Dam *Chilmark Rival Belle* 58645.
Born April 22, 1919. B. and O.: V. Everit Macy, Ossining, N. Y.

58993 **Betty's King of Ohio**
Sire *Queen's Souvenir of Keewaydin* 47286. Dam *Venus's Betty* 79087.
Born Jan. 4, 1919. B. and O.: John P. Gengler, Delphos, Ohio.

58994 **Russell Boy of Oakwood**
Sire *Caribou Chick* 43506. Dam *Princess Louise of Oakwood* 69098.
Born Jan. 26, 1919. B. and O.: L. S. Meyer, Springfield, Mo.

58995 **Chick's Pride of Oakwood**
Sire *Caribou Chick* 43506. Dam *Duchess of Oakwood's Pride* 69096.
Born Feb. 2, 1919. B. and O.: L. S. Meyer, Springfield, Mo.

58996 **Cavalier of Oakwood**
Sire *Caribou Chick* 43506. Dam *Marguerite of Oakwood* 48639.
Born February 13, 1919. B. and O.: L. S. Meyer, Springfield, Mo.

58997 **Chick's Duke of Oakwood**
Sire *Caribou Chick* 43506. Dam *Imp. Duchess of the Villette* 31973.
Born April 20, 1919. B. and O.: L. S. Meyer, Springfield, Mo.

58998 **Charmer of Magnolia**
Sire *Florham Baron* 32649. Dam *Miss Gracieuse of Magnolia* 38635.
Born July 13, 1919. B. and O.: Wilbur Dorsey, Annapolis Junction, Md.

58999 **Master of Glencoe**
Sire *Lad of Birchwood* 30904. Dam *Imp. Fondness of Sarnia* 73761.
Born July 23, 1919. B. and O.: C. E. Blodgett, Marshfield, Wis.

59000 **Anna's Main Lad**
Sire *Main-sheet of Tip Top* 26412. Dam *Anna Laura of Walton* 37591.
Born Feb. 24, 1919. B.: F. Chamberlin & Sons, Maryland, N. Y. O.: Guy Chamberlin, Schenevus, N. Y.

59001 **Sultana's Sunkistson**
Sire *Sunkistson* 45371. Dam *Sultana of Edgemont 3d* 29479.
Born Feb. 16, 1919. B.: Wayne A. Munn, Janesville, Wis. O.: R. K. Overton & Son, Beloit, Wis.

59002 **Ray of Homestead**
Sire *Pencoyd's Golden May Secret* 39626. Dam *Raymond's Tidy of Homestead* 76846.
Born March 22, 1919. B. and O.: W. G. Jamison, Appleton, Wis.

59003 **Captain May Secret of Homestead**
Sire *Pencoyd's Golden May Secret* 39626. Dam *Lyda of Homestead* 37184.
Born April 4, 1919. B. and O.: W. G. Jamison & Sons, Appleton, Wis.

59004 **Clenton of Homestead**
Sire *Pencoyd's Golden May Secret* 39626. Dam *Lauretta of Homestead* 77731.
Born April 5, 1919. B. and O.: W. G. Jamison, Appleton, Wis.

59005 **Dairy Maid's Cherub of Homestead**
Sire *Pine Blossom's Cherub* 44600. Dam *Dairy Maid of Homestead* 40321.
Born June 9, 1919. B. and O.: W. G. Jamison & Sons, Appleton, Wis.

59006 **Direxia's May Rose King**
Sire *Inspector's Rose King* 41057. Dam *Deanie's Rose King's Direxia* 39539.
Born July 20, 1919. B. and O.: Beaver Brook, Inc., Wilmington, Vt.

59007 **Richard of Clover Hill**
Sire *Golden Lad of Floyd* 33974. Dam *Rosie's Anna of Floyd* 58377.
Born March 21, 1919. B. and O.: H. B. Sherk, Spirit Lake, Iowa.

59008 **Royal Master of Belle Alto**
Sire *Langwater Royal Master* 23663. Dam *Rose of High Wood* 48263.
Born Feb. 9, 1919. B. and O.: J. H. Cummings, Wernersville, Pa.

59009 **Eminent Secret of Tarbell Farms**
Sire *Golden Secret of Pencoyd* 23462. Dam *Village Evette* 32773.
Born Feb. 13, 1919. B. and O.: Gage E. Tarbell, Smithville Flats, N. Y.

59010 **Emerald Secret of Tarbell Farms**
Sire *Golden Secret of Pencoyd* 23462. Dam *Emeranda of Tarbell Farms* 43566.
Born March 1, 1919. B. and O.: Gage E. Tarbell, Smithville Flats, N. Y.

59011 **Long Hill Chief**
Sire *Silver Lake's May King* 38506. Dam *Silver Lake's Hope* 37573.
Born June 9, 1919. B. and O.: George W. Jenkins, Morristown, N. J.

59012 **Gretchen's Profile's Duke**
Sire *Alista's Bingo of Meadowmere* 45429. Dam *Gretchen's Profile* 67364.
Born July 4, 1918. B. and O.: Herman L. Sommers, Marshfield, Wis.

59013 **Hambro's Abraham of Crane Farm**
Sire *Stranford's Derinna's Hambro* 29111. Dam *Golden Nugget* 41517.
Born Sept. 7, 1918. B. and O.: F. W. Eighmy, Madison, Wis.

59014 **Juliet's Yeoman of Lakewood**
Sire *Gipinda's Yeoman of Stannox* 44785. Dam *Juliet of Lakewood* 85201.
Born March 19, 1919. B. and O.: E. E. Towne & Son, Madison, Maine.

59015 **Lakewood Cavalier**
Sire *Gipinda's Yeoman of Stannox* 44785. Dam *Guilford Belle* 44897.
Born July 15, 1919. B. and O.: Don M. Towne, Madison, Maine.

59016 **Primrose King of Pilchuck**
Sire *Admiral Togo* 9255. Dam *Primrose of Bralee* 89714.
Born Feb. 26, 1919. B.: E. R. Brady, Satsop, Wash. O.: Pilchuck Ranch Co., Pilchuck, Wash.

59017 **Markham's Knight**
Sire *Squire's Knight* 33900. Dam *Phyllis's Princess* 88380.
Born Dec. 6, 1918. B.: A. H. Long, Prairie du Chien, Wis. O.: A. L. French, Chapin, Ill.

59018 **Bohemian Knight**
Sire *Squire's Knight* 33900. Dam *Bohemian Girl of Prairie du Chien 2d* 89108.
Born Feb. 9, 1919. B.: A. H. Long, Prairie du Chien, Wis. O.: A. L. French, Chapin, Ill.

59019 **Victor Knight**
Sire *Squire's Knight* 33900. Dam *Bohemian Girl of Prairie du Chien 3d* 89110.
Born March 11, 1919. B.: A. H. Long, Prairie du Chien, Wis. O.: A. L. French, Chapin, Ill.

59020 **Bill Knight**
Sire *Squire's Knight* 33900. Dam *Phyllis of Clovermead* 48809.
Born May 17, 1919. B: A. H. Long, Prairie du Chien, Wis. O.: A. L. French, Chapin, Ill.

59021 **Handy Boy of Valley Ridge**
Sire *Governor's Boy of Valley Ridge* 39670. Dam *Imp. Florrie II. of St. Hélène* 26629.
Born April 1, 1919. B. and O.: J. H. Wade, Cleveland, Ohio.

59022 **Busy Boy of Valley Ridge**
Sire *Florrie's Boy of Valley Ridge* 39964. Dam *Golden Lassie of Valley Ridge* 54944.
Born April 6, 1919. B. and O.: J. H. Wade, Cleveland, Ohio.

59023 **Commander Joffre**
Sire *King of Fern Ravine* 12511. Dam *Imp. Buttercup of Beauregard* 35156.
Born Nov. 27, 1914. B.: J. Gilbert Hickcox, White Fish Bay, Wis. O.: John Lloyd, Hollidaysburg, Pa.

59024 **Lord Chancellor**
Sire *Imp. Governor of La Ramée* 27320. Dam *Imp. Flossie of the Grée* 35158.
Born July 12, 1917. B. and O.: John Lloyd, Hollidaysburg, Pa.

59025 **Piccadilly**
Sire *Imp. Governor of La Ramée* 27320. Dam *Polly Pretty* 43599.
Born Dec. 22, 1917. B. and O.: John Lloyd, Hollidaysburg, Pa.

59026 **Prince Gallitzin**
Sire *Imp. Governor of La Ramée* 27320. Dam *Imp. La Croute's Lily* 50753.
Born Jan. 2, 1918. B. and O.: John Lloyd, Hollidaysburg, Pa.

59027 **Laddie La Grande of Edgewater**
Sire *Mr. Laddie of Edgewater* 39888. Dam *La Grande R. of Edgewater* 96202.
Born Feb. 15, 1919. B. and O.: F. G. Benham, Canandaigua, N. Y.

59028 **Rod of Edgewater**
Sire *Mr. Laddie of Edgewater* 39888. Dam *Truelove of Edgewater* 70370.
Born Feb. 15, 1919. B. and O.: F. G. Benham, Canandaigua, N. Y.

59029 **Southwick Goldenrod's Friar**
Sire *Southwick Friar* 33208. Dam *Southwick Goldenrod* 61931.
Born June 30, 1919. B. and O.: Albert Applebee, Dormansville, N. Y.

59030 **Tilden Farms Count**
Sire *Imp. Roehampton Comte de Paris 4th* 29896. Dam *General St. Pierre's Lady 2d* 70362.
Born Feb. 12, 1919. B. and O.: Mrs. Annie E. Tilden, Delavan, Wis.

59031 **Kotelde's King of Tilden Farms**
Sire *Starlight King of Guynup's Farm* 47683. Dam *Empress Kotelde 2d* 69576.
Born Feb. 27, 1919. B. and O.: Mrs. Annie E. Tilden, Delavan, Wis.

59032 **Roehampton's Beauty of Tilden Farms**
Sire *Imp. Roehampton Comte de Paris 4th* 29896. Dam *Invincible's Beauty* 74751.
Born April 3, 1919. B. and O.: Mrs. Annie E. Tilden, Delavan, Wis.

59033 **Sequel's Standard of Burlington**
Sire *Sequel's Son of Hillside* 36230. Dam *Hertha B.* 28218.
Born March 9, 1919. B.: David Bogie, Sullivan, Wis. O.: C. Roy McCanna, Burlington, Wis.

59034 **Sequel's Hero of Burlington**
Sire *Sequel's Son of Hillside* 36230. Dam *Sarnia of Riverside* 31813.
Born April 10, 1919. B.: David Bogie, Sullivan, Wis. O.: C. Roy McCanna, Burlington, Wis.

59035 **Sequel's Yonson of Burlington**
Sire *Sequel's Son of Hillside* 36230. Dam *Johanna of Riverside* 44495.
Born April 15, 1919. B.: David Bogie, Sullivan, Wis. O.: C. Roy McCanna, Burlington, Wis.

59036 **Bluebird's Prince of Riverside**
Sire *Countess Cora's Squire* 34111. Dam *Imp. Bluebird of Sarnia* 46546.
Born Feb. 23, 1919. B. and O.: A. M. Sisler & Son, Grand Rapids, Minn.

59037 **Squire's Conqueror of Riverside**
Sire *Countess Cora's Squire* 34111. Dam *Imp. McKerrow's Douvre* 68735.
Born May 20, 1919. B. and O.: A. M. Sisler & Son, Grand Rapids, Minn.

59038 **Daisy's March Rose**
Sire *May Rose Gene* 38903. Dam *Monarch's Daisy* 67475.
Born March 20, 1919. B. and O.: S. G. Peckham, Saunderstown, R. I.

59039 **Pride of Birchwood Guernsey Farm**
Sire *Lady's Dandy of Grand View* 49084. Dam *Roma of Birchwood Guernsey Farm* 79429.
Born July 26, 1919. B. and O.: L. H. De Long, Birchwood, Wis.

59040 **Henrietta's King**
Sire *Cylia's King* 37522. Dam *Galaxy's Queen of Riverside* 41522.
Born Feb. 20, 1919. B. and O.: H. A. Funk, Birmingham, Ohio.

59041 **Pauline's Joe**
Sire *Cylia's King* 37522. Dam *Pauline of Buckeye Farm* 71279.
Born March 4, 1919. B. and O.: H. A. Funk, Birmingham, Ohio.

59042 **Doxy's Landlord of South Street**
Sire *Winter King of South Street* 38610. Dam *Doxy S.* 54799.
Born March 9, 1919. B. and O.: F. D. E. Stowe, Brattleboro, Vt.

59043 **Mike of Maple Wood**
Sire *Mike of Koshkonong Place* 41042. Dam *Dandy's Lil of Herodale* 58184.
Born May 10, 1919. B. and O.: Charles W. Weiss, Cape Girardeau, Mo.

59044 **Harcourt's Premier**
Sire *Imp. Sir Harcourt of Château à l'etocq* 18420. Dam *Imp. Lisle's Primrose II.* 37734.
Born Feb. 7, 1919. B. and O.: I. B. Corns, Oklahoma City, Okla.

59045 **Grandvu Dairyman**
Sire *Dandy of Beirnetown* 29963. Dam *Polly's Pride of Grand View* 41497.
Born Feb. 11, 1919. B. and O.: Henry Baumgartener, Wrightstown, Wis.

59046 **Pymbus**
Sire *Gay Lad's Artisan* 29700. Dam *Pearl of Scan* 50008.
Born April 8, 1919. B. and O.: Edwin Chapin, Iola, Wis.

59047 **Juniper of Longview**
Sire *Chief of Indian Bridge* 28116. Dam *Niobe C.* 25317.
Born Feb. 28, 1919. B. and O.: C. H. Stevens, Saint Johnsbury, Vt.

59048 **Shagbark's Ultra Star**
Sire *D'Artagnan* 35654. Dam *Guernest Melba* 76669.
Born Aug. 4, 1919. B. and O.: E. B. Cadwell, Saugerties, N. Y.

59049 **Duke of Lunenburg**
Sire *Mixter Royal* 39199. Dam *Bonnie Bell Newton* 20950.
Born Nov. 27, 1918. B.: George P. Grant, Jr., Lunenburg, Mass. O.: Loren H. Brown, Lunenburg, Mass.

59050 **Liseter's Mimosa King**
Sire *Imp. Golden Noble II. of the Briquet* 40951. Dam *Imp. Gay Mimosa of Cherry Knoll* 71885.
Born March 23, 1919. B. and O.: J. L. Austin, Rosemont, Pa.

59051 **Apollo of Stannox**
Sire *Itchen May King of Stannox* 34377. Dam *Dorothy of Stannox* 53052.
Born April 23, 1918. B. and O.: Clement S. Houghton, Sherborn, Mass.

59052 **Jupiter of Stannox**
Sire *Itchen May King of Stannox* 34377. Dam *Clotilde of Stannox* 58140.
Born July 10, 1918. B. and O.: Clement S. Houghton, Sherborn, Mass.

59053 **Flora's Minnesota King**
Sire *Violet's Cyntha's King* 23102. Dam *Imp. Flora of la Ville* 51981.
Born March 8, 1919. B. and O.: University of Minnesota, Morris, Minn.

59054 **Maxine's Antonio**
Sire *Antonio of Lewison* 13794. Dam *Antonio's Maxine* 49142.
Born June 8, 1919. B.: F. P. Latham, Belhaven, N. C. O.: A. E. Holton, Winston-Salem, N. C.

59055 **Belgrade of Southwold**
Sire *Belgrade* 41613. Dam *Imp. Diamond Dewdrop VI.* 53568.
Born July 17, 1919. B. and O.: C. W. Worrall, Goldenbridge, N. Y.

59056 **Amania's Spotted Beauty**
Sire *Huachuca's Glenwood* 16642. Dam *Amania of Glen Brook* 63624.
Born Feb. 16, 1919. B. and O.: Joseph M. Kerr, Stroudsburg, Pa.

59057 **Jack's White Sox**
Sire *White Sox of Maple Glen* 41164. Dam *Jack's Sylva* 52385.
Born Feb. 20, 1919. B. and O.: J. A. Vail, Avella, Pa.

59058 **Bulldozer's Wanderer of Crane Farm**
Sire *Bulldozer of Anna Dean Farm* 30013. Dam *Doris Cole* 51185.
Born Nov. 12, 1917. B. and O.: Fred R. Davis, Frankfort, Ind.

59059 **Hambro's Marquis of Crane Farm**
Sire *Stranford's Derinna's Hambro* 29111. Dam *Imp. Lady Grace of Maplecrest* 39210.
Born Feb. 19, 1919. B. and O.: P. H. Crane & Bro., Lebanon, Ind.

59060 **Bulldozer's Champion of Crane Farm**
Sire *Bulldozer of Anna Dean Farm* 30013. Dam *Golden Fern of Crane Farm* 71485.
Born Jan. 3, 1919. B. and O.: F. W. Eighmy, Fort Atkinson, Wis.

59061 **Bulldozer's Tom of Crane Farm**
Sire *Bulldozer of Anna Dean Farm* 30013. Dam *Doris Cole* 51185.
Born Sept. 7, 1918. B.: Fred R. Davis, Frankfort, Ind. O.: P. H. Crane & Bro., Lebanon, Ind.

59062 **Marker of New Franken**
Sire *Marker of Bellevue* 47390. Dam *Bella of New Franken* 34417.
Born Oct. 20, 1918. B. and O.: Edward A. Schrickel, New Franken, Wis.

59063 **Marker of Nathan**
Sire *Marker of Bellevue* 47390. Dam *Bella of New Franken 2d* 72684.
Born Jan. 4, 1919. B. and O.: Edward A. Schrickel, New Franken, Wis.

59064 **Spats of Gayoso Farm**
Sire *King Bright of Glenburnie* 38395. Dam *Fawn's Best of Gayoso* 79188.
Born Aug. 29, 1919. B. and O.: Gayoso Farm, Horn Lake, Miss.

59065 **King Sunset of Cloverland**
Sire *George's Harris of Crab Tree* 30551. Dam *Heart of Oak* 41158.
Born Feb. 12, 1919. B. and O.: Charles J. Olson, Ironwood, Mich.

59066 **Rex of Cloverland**
Sire *Glenwood's Golden Eagle* 44398. Dam *Fannie Isabel of Sunset Farm* 67327.
Born April 10, 1919. B. and O.: Charles J. Olson, Ironwood, Mich.

59067 **Callisto**
Sire *Buttercup's Pride of Palmhurst* 29623. Dam *Miss Gussie Prestine* 54820.
Born Feb. 20, 1919. B. and O.: J. C. Grupe, Stockton, Calif.

59068 **Marigold's Max**
Sire *Golden Secret of Daisy Farm* 38834. Dam *Sanbalat's Marigold* 34070.
Born June 3, 1918. B. and O.: J. R. MacElroy, Jonesville, N. Y.

59069 **Upright of Bronxland**
Sire *Golden Secret of Follyland* 25270. Dam *Imp. Primrose of the Grée VII.* 41613.
Born June 13, 1919. B. and O.: E. F. Bronk, Amsterdam, N. Y.

59070 **Plummer Farm Prince Rose**
Sire *Langpen of Pencoyd* 37266. Dam *Plummer Farm Betsy Ross* 29216.
Born April 28, 1919. B. and O.: Charles B. Plummer, Wilmore, Pa.

59071 **Endymion of Edgemoor**
Sire *Pencoyd's Golden May Secret* 39626. Dam *Hyacinth of Edgemoor* 63573.
Born May 14, 1919. B. and O.: W. H. Dupee, Santee, Calif.

59072 **Rapid Fire of Edgemoor**
Sire *Pencoyd's Golden May Secret* 39626. Dam *Brilliant's Dairymaid of Edgemoor* 74741.
Born May 19, 1919. B. and O.: W. H. Dupee, Santee, Calif.

59073 **Diamond Jim of Edgemoor**
Sire *Pencoyd's Golden May Secret* 39626. Dam *Bopeep Mildred of Edgemoor* 63571.
Born June 1, 1919. B. and O.: W. H. Dupee, Santee, Calif.

59074 **Liberty Bell of Edgemoor**
Sire *Pencoyd's Golden May Secret* 39626. Dam *Nuala* 38016.
Born June 12, 1919. B. and O.: W. H. Dupee, Santee, Calif.

59075 **Top Gallant of Edgemoor**
Sire *Royal Rose King of Edgemoor* 34361. Dam *Evelyn of Edgemoor* 52578.
Born June 26, 1919. Twin with bull No. 59076. B. and O.: W. H. Dupee, Santee, Calif.

59076 **Torch Light of Edgemoor**
Sire *Royal Rose King of Edgemoor* 34361. Dam *Evelyn of Edgemoor* 52578.
Born June 26, 1919. Twin with bull No. 59075. B. and O.: W. H. Dupee, Santee, Calif.

59077 **Rufus from Lowe Creek**
Sire *Rufus of City View* 32291. Dam *Rosebud of Deronda* 59573.
Born Feb. 28, 1919. B. and O.: Est. John Engleman, Hixton, Wis.

59078 **Lord Clay**
Sire *Langwater Heiress's Yeoman* 45437. Dam *Buttercup of Maude Iris* 72277.
Born Feb. 13, 1919. B. and O.: Emory C. Meltz, Appleton, Wis.

59079 **Benjamin of Wea-Glen**
Sire *Happy Fellow* 35610. Dam *Florence of Wea-Glen* 72677.
Born Feb. 20, 1919. B. and O.: Levi B. Smith, Paola, Kans.

59080 **Grover of Wea-Glen**
Sire *Happy Fellow* 35610. Dam *Gloria of Wea-Glen* 72678.
Born Feb. 22, 1919. B. and O.: Levi B. Smith, Paola, Kans.

59081 **Primrose's Highland Lad**
Sire *King of Haraf* 47997. Dam *Primrose of Mapleton* 63512.
Born April 27, 1919. B. and O.: Frank F. McDermitt, Gettysburg, Pa.

59082 **Loretta's Beauty's Glenwood**
Sire *Dairymaid's Glenwood of Waukesha* 32178. Dam *Loretta's Beauty* 44948.
Born March 31, 1919. B. and O.: Levi Ressler, Jr., Nappanee, Ind.

59083 **Robiline's Harold of Mizpah Lodge**
Sire *Bessie's Harold* 34104. Dam *Empress Robiline* 38826.
Born March 24, 1919. B. and O.: D. D. & H. S. Brown, Augusta, Wis.

59084 **Mayflower King of Lowe Creek**
Sire *Rufus of City View* 32291. Dam *Josie's Mayflower of Lowe Creek* 55262.
Born May 4, 1919. B. and O.: Est. John Engleman, Hixton, Wis.

59085 **Carlisle's Dixie**
Sire *King of Onisquethaw* 38784. Dam *Carlisle's Bessie Girl* 51237.
Born Nov. 25, 1918. B. and O.: C. F. Roe, Cobleskill, N. Y.

59086 **Blossom's Chief**
Sire *Glenn of Elmdale* 21000. Dam *Pride's Blossom* 72582.
Born Aug. 10, 1918. B. and O.: Henry A. Wilson, Newfane, Vt.

59087 **Duke of Sanford**
Sire *Jolly Boy of Nineveh* 34837. Dam *Rose of Nineveh* 60313.
Born March 31, 1919. B. and O.: Joe Walker, Nineveh, N. Y.

59088 **Aurelia's Duke**
Sire *Moorland's Duke* 48004. Dam *Aurelia of Hill Stead* 62765.
Born April 12, 1919. B. and O.: Buell T. Holcomb, West Simsbury, Conn.

59089 **Fletcher's Bill**
Sire *Joe of Fletcher* 38165. Dam *Raymond-Jessie's Flora* 62491.
Born June 9, 1919. B. and O.: N. A. McMillan, Mullins, S. C.

59090 **Minnetrista's King of Riverside**
Sire *Minnetrista Governor* 39150. Dam *Ferna Weshpi 2d* 79625.
Born April 6, 1919. B.: Frank W. Richardson, Garden City, Minn. O.: George Sharp, Amboy, Minn.

59091 **Prince Hinkie of Haines Orchard Farm**
Sire *Grasslands Dairyman* 39161. Dam *Ada of Mt. Vernon* 61325.
Born May 27, 1919. B. and O.: William T. Haines, Waterville, Maine.

59092 **King Rose of Edgewater**
Sire *May Rose Secret of Pencoyd* 27844. Dam *Cold Brook's Rhea* 33732.
Born Sept. 18, 1918. B. and O: F. G. Benham, Canandaigua, N. Y.

59093 **Teddy Bay's Paul**
Sire *Teddy Bay* 37680. Dam *Mixter Gelenina of Bon Ayre* 72598.
Born June 1, 1918. B. and O.: C. M. Paul, Staunton, Va.

59094 **Beauty's Governor of Linwood**
Sire *Minette's May King of A. D. F.* 36617. Dam *Imp. Bourne End Beauty* 60215.
Born Nov. 24, 1918. B. and O.: J. Dwight Dean, Fredericktown, Ohio.

59095 **Red Knight of Walnut Grove Farm**
Sire *Imp. Sequel of Mara Alva* 44670. Dam *Imp. Loyal Princess Pat of Mara Alva* 77226.
Born Dec. 14, 1918. B.: A. C. Ramseyer, Smithville, Ohio. O.: D. L. Neel, Woodleaf, N. C.

59096 **John D. of Spring Brook**
Sire *Rosa's Reuben* 44979. Dam *Lady Mary of Pinemead* 78900.
Born March 27, 1919. B. and O.: David Cole, Fostoria, Ohio.

59097 **Nebraska Bull Moose**
Sire *Nettie's Bob* 47309. Dam *Sequel's Princess Jane* 81973.
Born June 1, 1919. B. and O.: Ernest A. Olson, Stromsburg, Nebr.

59098 **Nebraska Bumper**
Sire *Nettie's Bob* 47309. Dam *Betsy Lincoln 2d* 47373.
Born June 15, 1919. B. and O.: Ernest A. Olson, Stromsburg, Nebr.

59099 **Prince Albert's Masher**
Sire *Jennie's Masher* 25851. Dam *Dorothy May Violet* 71596.
Born Jan. 3, 1919. B. and O.: Isaac E. Smith, Wautoma, Wis.

59100 **Gray's Count**
Sire *Helen's Golden Count* 37755. Dam *Irene Valentine* 28947.
Born Feb. 26, 1919. B. and O.: Joseph B. Henderson, Pepperell, Mass.

59101 **Golden Lily's Pearl**
Sire *Broad Ripple's Pearly Boy* 44323. Dam *Pride's Golden Lily* 71635.
Born June 20, 1919. B. and O.: Justin Harmann, Algoma, Wis.

59102 **Don of Silverton**
Sire *Gouwernante's Governor of Silverton* 42559. Dam *Stella of Silverton* 72232.
Born Feb. 18, 1919. B. and O.: Mrs. H. C. Woolson, Thief River Falls, Minn.

59103 **Valentine's Duke Royal**
Sire *Duke of Rock Valley* 34857. Dam *Florimel's Valentine* 32945.
Born March 2, 1919. B. and O.: Helendale Farms, Milwaukee, Wis.

59104 **Mars of Mobjack**
Sire *Mars Butterscotch* 28745. Dam *Lady Mobjack 2d* 76317.
Born May 15, 1919. B. and O.: Herman Hollerith, Washington, D. C.

59105 **Josephine's Jackstone**
Sire *Auburn's Jackstone* 33299. Dam *Josephine of Atkinson* 73846.
Born March 5, 1919. B. and O.: J. W. Purvis, Berthoud, Colo.

59106 **Birchfield Pride of the May**
Sire *Birchfield Milkmaid's Warrior* 44579. Dam *Langwater Honesty* 49479.
Born May 10, 1919. B. and O.: Lawrence Grinnell, South Dartmouth, Mass.

59107 **Prospect's Promoter**
Sire *Imp. Varclin's Own of Hilltop* 37526. Dam *Jeanette's Jewel* 36636.
Born July 1, 1919. B. and O.: John B. Cannon, Granby, Conn.

59108 **Rose's Jewel of Rock Springs**
Sire *Missie's Jewel of Elmview* 39354. Dam *Rose McGregor* 22208.
Born April 4, 1919. B. and O.: N. P. Gettys, Lugoff, S. C.

59109 **Citron's Star Shield**
Sire *Imp. Citron's Star* 44166. Dam *Imp. Jane of White Farms* 77422.
Born May 29, 1919. B. and O.: Timothy M. Gallivan, Willimantic, Conn.

59110 **Ames May King Epsilon**
Sire *Lady Grée's May King of Jean Du Luth* 38186. Dam *College Lily* 49241.
Born July 31, 1919. B. and O.: Iowa State College, Ames, Iowa.

59111 **Cavalier of Cloverdell**
Sire *Primal Hyacinth* 25774. Dam *Imp. Jennie VII. of the Hubits* 53650.
Born June 2, 1918. B. and O.: R. H. Dutton, Colmar, Pa.

59112 **Francena's May Rose**
Sire *May Rose-Starlight 2d* 37516. Dam *Leaf Lake Francena* 96305.
Born June 10, 1919. B. and O.: George H. Miller, Ottertail, Minn.

59113 **June Boy of San Juan**
Sire *Justice of Bralee* 54784. Dam *Apple Blossom of Bralee* 89709.
Born June 6, 1919. B. and O.: Joshua Wotton, Friday Harbor, Wash.

59114 **Laddie of the Lone Pine Farm**
Sire *Golden Secret of Daisy Farm* 38834. Dam *Gertrude D.* 24069.
Born March 26, 1919. B.: R. J. Wood, Elnora, N. Y. O.: William H. Davey, Ballston Lake, N. Y.

59115 **Harry of Little Rock Farm**
Sire *Amelia's King of Oakwood* 34453. Dam *Vera of Blue Creek* 52019.
Born June 1, 1919. B. and O.: Lewis P. Swoveland, Willshire, Ohio.

59116 **Robert of Little Rock Farm**
Sire *Amelia's King of Oakwood* 34453. Dam *Veda Marie* 78102.
Born June 10, 1919. B. and O.: Lewis P. Swoveland, Willshire, Ohio.

59117 **Driad's Duke**
Sire *Ukulah* 36149. Dam *Imp. Vallon Driad* 70355.
Born Jan. 19, 1919. B. and O.: W. W. Player, Elliott, S. C.

59118 **Stranford's Governor**
Sire *Tristan's Douglas* 28959. Dam *Stranford's Talladeen* 45089.
Born April 12, 1918. B. and O.: A. W. & F. E. Fox, Waukesha, Wis.

59119 **Ulsu's Dandy**
Sire *Tristan's Douglas* 28959. Dam *Ulsu* 20311.
Born April 15, 1918. B. and O.: A. W. & F. E. Fox, Waukesha, Wis.

59120 **Tristan's Douglas's Prince**
Sire *Tristan's Douglas* 28959. Dam *Beatrix B.* 20310.
Born March 17, 1919. B. and O.: A. W. & F. E. Fox, Waukesha, Wis.

59121 **Mabel's Douglas**
Sire *Tristan's Douglas* 28959. Dam *Mabel B. of Guernsey Hill* 36197.
Born Aug. 6, 1919. B. and O.: A. W. Fox, Waukesha, Wis.

59122 **Primrose of Forest Lodge's Captain**
Sire *Duke of Lilydale Farm* 34445. Dam *Primrose of Forest Lodge* 59508.
Born Feb. 20, 1919. B. and O.: William Haag, Marshfield, Wis.

59123 **Blanche's Governor of Springdale**
Sire *Governor of Sylvanite* 41580. Dam *Blanche of Pittsgrove* 28108.
Born Dec. 7, 1918. B. and O.: Ole I. Thorstad, Wautoma, Wis.

59124 **Vern's King Dale of Orono Farm**
Sire *Dale Rose King of Jean Du Luth* 41414. Dam *Vern* 32332.
Born April 1, 1919. B.: W. A. & D. M. Benzie, Elk River, Minn. O.: Daily Bros., Elk River, Minn.

59125 **Lady's Sir Arthur of Orono Farm**
Sire *Dale Rose King of Jean Du Luth* 41414. Dam *Imp. Lady Tucker of St. Croix* 46675.
Born April 19, 1919. B.: W. A. Benzie, Elk River, Minn. O.: Daily Bros., Elk River, Minn.

59126 **Fenella's Rex**
Sire *Fenella's Prince* 45530. Dam *Fenella of Clover Hill* 43485.
Born Oct. 26, 1918. B. and O.: B. S. Hillier, Bellingham, Wash.

59127 **Bill of Lone Elm**
Sire *Maple Hill's May Rose* 38414. Dam *Martha Washington of Pleasant View Farm* 69944.
Born April 20, 1919. B. and O.: Carl B. Hemingway, Sodus, Mich.

59128 **Golden Secret's Jewel of Appletree Point**
Sire *Lord Mar's Golden Secret* 44679. Dam *Imp. Fleurie II. du Tertre* 43666.
Born May 8, 1919. B. and O.: U. A. Woodbury II., Burlington, Vt.

59129 **Golden Secret's Memento of Appletree Pt.**
Sire *Lord Mar's Golden Secret* 44679. Dam *Czarina of the Prairie* 79611.
Born June 20, 1919. B. and O.: U. A. Woodbury II., Burlington, Vt.

59130 **Gay Rose of Green Acre**
Sire *Rosario of Maplehurst* 43155. Dam *Gaiety's Daisy* 48590.
Born Aug. 9, 1919. B. and O.: John A. Miller, Nazareth, Pa.

59131 **Justinée of Oakhurst**
Sire *Justinée of Ellenwood* 31626. Dam *Amanta of Oakhurst 2d* 64604.
Born Feb. 27, 1919. B. and O.: M. A. Tuttle, Hornell, N. Y.

59132 **Lord Hotton's Success of Shadelawn**
Sire *Lord Hotton of Beirnetown* 36568. Dam *Antoinette of Shadynook* 48941.
Born Feb. 27, 1919. B. and O.: L. O. Mauers, Green Bay, Wis.

59133 **Sir Elsax of Indian Bridge**
Sire *Sir Elsax of Glenburnie* 22796. Dam *Imp. Princess Olga Marie II.* 50335.
Born Aug. 14, 1919. B. and O.: Edmund H. Sears, Wayland, Mass.

59134 **Le Bas' Seeker of Myrna Maree Farm**
Sire *Goldseeker's Replica of Anna Dean Farm* 44919. Dam *Imp. Le Bas' Beauty II.* 36446.
Born July 8, 1919. B. and O.: C. G. Wilderson, Leetonia, Ohio.

59135 **Glenwood Boy of Wharton Farm**
Sire *Pencoyd's Glenwood Boy* 31761. Dam *Tillie of Byfield* 65184.
Born Aug. 2, 1919. B. and O.: Charles E. Ingersoll, Penllyn, Pa.

59136 **Raider's Blancs Bois of Waddington**
Sire *Imp. Border Raider* 22243. Dam *Imp. Nellie des Blancs Bois XI.* 45971.
Born Aug. 2, 1919. B. and O.: E. W. Oglebay, Wheeling, W. Va.

59137 **June King of Hart Ranch**
Sire *Chicona Hannibal* 35056. Dam *Delora of Chicona* 58025.
Born June 2, 1919. B. and O.: Mrs. Tena Hart, Roy, Wash.

59138 **Olea's Pacific King**
Sire *Proud King of Edgemoor* 34511. Dam *Gypson's Count's Olea* 25613.
Born March 17, 1919. B. and O.: C. S. Rasmussen, Loleta, Calif.

59139 **Glenwood's Pacific Raymond**
Sire *Isabella's May King of the Pacific* 30775. Dam *Raymond's Pacific Glenwood* 60526.
Born March 17, 1919. B. and O.: C. S. Rasmussen, Loleta, Calif.

59140 **Isabella's Pacific Leader**
Sire *Isabella's May King of the Pacific* 30775. Dam *Glenwood Queen of the Pacific* 53327.
Born March 18, 1919. B. and O.: C. S. Rasmussen, Loleta, Calif.

59141 **Glenore of Nemadji**
Sire *Star of West Salem* 31498. Dam *Anna of Nemadji* 67243.
Born Feb. 24, 1919. B. and O.: A. C. Jones, Duluth, Minn.

59142 **Jolly Boy of Rosebud**
Sire *Carpenter's Jolly Boy of Elmendorf* 46613. Dam *Cinderella of Oakwood* 79844.
Born May 24, 1919. B.: Est. W. Henry Bell, Scotts Station, Ky. O.: Henry Brockmeyer, New Hamburg, Mo.

59143 **Prince of Clover Daily**
Sire *Cato Lily's Guy* 31679. Dam *June Red Rose of Clover Daily* 74799.
Born Aug. 9, 1919. B. and O.: Fred Thurow, Reedsville, Wis.

59144 **Queen's King Quip**
Sire *Quip of Koskkonong Place* 30584. Dam *Alice's Queen of Lima* 35422.
Born Feb. 17, 1919. B. and O.: William H. Titus, Janesville, Wis.

59145 **Gay Endymia's Vesuvius**
Sire *Vesuvius* 34706. Dam *Gay Endymia* 56185.
Born May 26, 1919. B. and O.: Helendale Farms, Milwaukee, Wis.

59146 **Priceless Pearl's Triumph**
Sire *Yeksa Unis 2d's Triumph* 47349. Dam *Priceless Pearl* 68418.
Born June 16, 1919. B. and O.: Helendale Farms, Milwaukee, Wis.

59147 **Storrs Comet**
Sire *Grasslands Comet* 55931. Dam *Simple Eurotas* 38350.
Born July 20, 1919. B. and O.: Connecticut Agricultural College, Storrs, Conn.

59148 **King Vanity**
Sire *Ultra Francis of Oakhurst* 38175. Dam *Vanity Fair of Oakhurst* 58425.
Born Feb. 21, 1919. B.: Frank A. Hotchkiss, Millerton, N. Y. O.: Dairy Division, Bureau of Animal Industry, Beltsville, Md.

59149 **Valentine's Dudley of Maple Lodge**
Sire *White Face's Darby* 22829. Dam *Rose's Valentine* 59280.
Born March 2, 1919. B. and O.: W. F. Whiting, Brandon, Wis.

59150 **Aida's Ultra May King of Suburban Farm**
Sire *Ne Plus Ultra of Wyebrook* 40129. Dam *Reservation Aida* 64293.
Born March 1, 1919. B. and O.: James H. Seaman, Glens Falls, N. Y.

59151 **Delight's Elsax of Selborne**
Sire *Rilma's Hero* 37678. Dam *Delight of Selborne* 65926.
Born April 4, 1919. B. and O.: M. A. Bigelow, Croton-on-Hudson, N. Y.

59152 **Clara's Schene**
Sire *Imp. Clara's Sequel* 29414. Dam *Miss Peck* 64547.
Born Aug. 14, 1919. B. and O.: B. L. Rundell, Hammond, Wis.

59153 **Bella's Merger of Green Lodge**
Sire *Noble Merger* 31341. Dam *Bella of Green Lodge* 52806.
Born Sept. 8, 1917. B. and O.: Edmund D. Codman, Boston, Mass.

59154 **May King's Guiding Star of Orchard Hill**
Sire *Chicona Hero* 45703. Dam *Glenwood's Beauty of Orchard Hill* 65455.
Born June 3, 1919. B. and O.: Park Weed Willis, Seattle, Wash.

59155 **Topsy's Robin Hood of Orchard Hill**
Sire *Chicona Hero* 45703. Dam *Sammamish Topsy* 46992.
Born June 12, 1919. B. and O.: Park Weed Willis, Seattle, Wash.

59156 **King Champion Rilma Quoin**
Sire *Rose's Bob Rilma* 38748. Dam *Quoin of Edgewood 2d* 53110.
Born Jan. 2, 1919. B.: Rush L. Chapman, Fort Atkinson, Wis. O.: Walter William Heitz, Fort Atkinson, Wis.

59157 **Somerset of Rossbourg**
Sire *Dairy Division Glenwood* 25319. Dam *Elfleda of Rossbourg* 51719.
Born May 26, 1919. B. and O.: Maryland Agricultural Experiment Station, College Park, Md.

59158 **Victor of Kirkwood Farm**
Sire *Primrose's Raynold* 37553. Dam *Lucy of Hickory Grove* 57607.
Born Nov. 9, 1918. B. and O.: Wichern Bros., Baraboo, Wis.

59159 **Nolan Henry of Kirkwood Farm**
Sire *Primrose's Raynold* 37553. Dam *Pearl of Hickory Grove* 53299.
Born Nov. 10, 1918. B. and O.: Wichern Bros., Baraboo, Wis.

59160 **Prince of Millay Homestead**
Sire *Langwater Fashion of Elmhurst* 36375. Dam *Queen Fay of Elmhurst* 64941.
Born March 17, 1919. B. and O.: L. D. Rogers, West Bath, Maine.

59161 **Glenwood Marshall, Jr.'s Prince**
Sire *Glenwood Marshall, Jr.'s Son's Butter Boy* 32170. Dam *Stylish of Pittsfield* 25996.
Born Dec. 5, 1917. B. and O.: Jacob Schalliol, Wakarusa, Ind.

59162 **Little Utica Boy**
Sire *Bob Rilma's George of Lysander* 33779. Dam *Miss Sylba of Lysander* 49795.
Born April 14, 1918. B.: Andrew Terpening, Lysander, N. Y. O.: J. Leonard Adsit, Baldwinsville, N. Y.

59163 **Imperial of Ganasadaga**
Sire *Grand Opera of Maple Glen* 30992. Dam *Imp. Lily de la Croix* 50275.
Born April 5, 1919. B. and O.: W. E. Mills, Rose Hill, N. Y.

59164 **Jinks of Ganasadaga**
Sire *Gioconda of Ganasadaga* 48114. Dam *Imp. Buttercup of Ganasadaga* 64290.
Born July 5, 1919. B. and O.: W. E. Mills, Rose Hill, N. Y.

59165 **Hero's Masher of Highlands**
Sire *Imp. Hero of King's Mills Lodge* 16906. Dam *Masher's Beauty of Highlands* 38347.
Born June 3, 1919. B. and O.: W. H. Gratwick, Buffalo, N. Y.

59166 **Broadlawn King**
Sire *Follyland Lord Azucena* 34358. Dam *Rockingham's Lily of Elmview* 45616.
Born Feb. 20, 1919. B.: Benjamin H. Throop, Elmhurst, Pa. O.: Alfred I. Stubbs, Auburn, N. Y.

59167 **Erma's Masher of Cozy Nook**
Sire *Masher's Charioteer* 26316. Dam *Beau and Reta's Erma S.* 59598.
Born Feb. 21, 1919. B. and O.: H. J. Haith, Manlius, N. Y.

59168 **Jack of Clover Leaf Stock Farm**
Sire *Antonio of Westwood* 40211. Dam *Imp. Bijou of Sea View* 40077.
Born Feb. 21, 1919. B. and O.: Oliver N. Rose, Greene, Maine.

59169 **All Boy**
Sire *Beauty's Boy of Clover Lawn* 45488. Dam *Winna Tarbell* 59212.
Born April 13, 1919. B. and O.: E. T. Jackson, Mount Pleasant, Iowa.

59170 **Dick of Ottawa**
Sire *Ottawa Star Bright* 32915. Dam *Blanche's Butterfly of Ottawa* 42156.
Born Feb. 28, 1919. B. and O.: George W. Reeves, Grand Rapids, Mich.

59171 **Jess's Pride of Sunnyside**
Sire *Prince Morrow of Harmony* 45102. Dam *Jess of C. I. F. S.* 47069.
Born May 31, 1919. B. and O.: James E. van Alstyne, Kinderhook, N. Y.

59172 **Golden Secret's Daisy's Prince**
Sire *Imp. Prince of la Croisée* 40950. Dam *Golden Secret's Daisy* 57444.
Born May 2, 1919. B. and O.: D. N. App, Selinsgrove, Pa.

59173 **Lass's Duke of Green Springs**
Sire *Imp. Pride's Fair Duke* 44182. Dam *Imp. Village Lass of Mara Alva* 77250.
Born May 13, 1919. B. and O.: D. N. App, Selinsgrove, Pa.

59174 **Jetwood's Starlight Boy**
Sire *Starlight Boy of Oak Ridge* 37953. Dam *Jetwood of Appleton* 35315.
Born March 28, 1919. B. and O.: Marvin E. Patterson, Evansville, Wis.

59175 **Tarzan of Clay Knob Farm**
Sire *Margie's Rouge of Thorn Hill* 42286. Dam *May of Thorn Hill* 56554.
Born April 2, 1919. B. and O.: Peter J. Mitsch, Cedar Lake, Ind.

59176 **Woodvale Lad of Rose Point**
Sire *Woodvale Laddie* 24003. Dam *Alice Fawn of Rose Point* 44152.
Born Feb. 28, 1919. B. and O.: F. C. Fisher, Portersville, Pa.

59177 **Nora's Bright Boy of Hazelhurst**
Sire *King of the Bays* 37912. Dam *Nora of Hazelhurst* 51300.
Born Feb. 25, 1919. B. and O.: John G. Thomsen, Exira, Iowa.

59178 **Polled Major of Floyd**
Sire *Polled Victor of Floyd* 40465. Dam *Polled Magdelene of Floyd* 75919.
Born April 1, 1919. B. and O.: D. W. Grotenhuis, Hospers, Iowa.

59179 **Sequel's Jerry**
Sire *Sequel's Rajah 9th* 26418. Dam *Deb* 20109.
Born Feb. 25, 1919. B. and O.: Max Wheeler, Hillsboro, Wis.

59180 **Queen's Wolverine Ted**
Sire *Buttercup's Glenwood Boy of Valley View* 25529. Dam *Queen of Hopkins* 96424.
Born Feb. 22, 1919. B. and O.: A. B. Calkins, Hopkins, Mich.

59181 **Brooklandwood's Earl**
Sire *J. C. of Edgewater* 36254. Dam *Blossom of M. M.* 52074.
Born June 3, 1919. B.: C. L. Whiting, Avon, N. Y. O.: I. E. Emerson, Lutherville, Md.

59182 **Buster of Village View Farm**
Sire *Howland Boy* 40371. Dam *Lulu of Fritzlyn* 53451.
Born Feb. 21, 1919. B. and O.: Paul L. Bresson, Wooster, Ohio.

59183 **Dairy Maid's Sequel of Pleasant View**
Sire *Imp. Spotswood Sequel* 9686. Dam *Dairy Maid of Pleasant View 3d* 32154.
Born April 24, 1918. B.: George W. Love, Hiram, Ohio. O.: John A. Moore & Son, Wellsburg, W. Va.

59184 **Ultra King of Tillamook**
Sire *Glenwood King of Edgemoor* 35560. Dam *Spotswood Sweet Brier 2d* 57419.
Born March 24, 1919. B. and O.: Roy C. Jones, Tillamook, Oregon.

59185 **Ra's Ultra King of Tillamook**
Sire *Glenwood King of Edgemoor* 35560. Dam *Ra's Spotswood Sweet Brier* 78162.
Born April 27, 1919. B. and O.: Roy C. Jones, Tillamook, Oregon.

59186 **Redina's Prince of Crystal Spring Farm**
Sire *Victor of Owasco Lake* 32816. Dam *Ledyard Bay 2d's Redina* 63691.
Born May 26, 1919. B. and O.: William Marshall, Aurora, N. Y.

59187 **Gay of Frenchville**
Sire *Endymion of Frenchdale* 27013. Dam *Stella of Lowé Creek* 62684.
Born April 13, 1919. B. and O.: W. F. Raichle, Galesville, Wis.

59188 **Lone Pine Royal Raider**
Sire *Lone Pine Red Raider* 39580. Dam *Lone Pine Lady Eleanor* 72847.
Born June 24, 1919. B. and O.: F. D. Stout, Angus, Wis.

59189 **Lone Pine Illustrator**
Sire *Langwater Hayes Rosie's King of the May* 16723. Dam *Langwater Charity* 38605.
Born July 11, 1919. B. and O.: F. D. Stout, Angus, Wis.

59190 **Lone Pine Instigator**
Sire *Langwater Hayes Rosie's King of the May* 16723. Dam *Imp. Parsons' Red Rose III.* 31942.
Born July 12, 1919. B. and O.: F. D. Stout, Angus, Wis.

59191 **Lone Pine Spectator**
Sire *Langwater Hayes Rosie's King of the May* 16723. Dam *Lone Pine Petite* 62057.
Born July 21, 1919. B. and O.: F. D. Stout, Angus, Wis.

59192 **Chesterbrook's Dorothy's Star King**
Sire *Chesterbrook's May King of Bayside* 44025. Dam *Dorothy's Star* 38516.
Born Feb. 25, 1919. B. and O.: H. P. Deming, Winsted, Conn.

59193 **Raymond of Northside**
Sire *Imp. Raymond's Prince* 27630. Dam *Sunny Cole of Westwood* 36621.
Born Feb. 24, 1919. B. and O.: Eugene M. Elderkin, Springville, N. Y.

59194 **Squire of Northside**
Sire *Libby's Squire of Oaks Farm* 39974. Dam *Bessie of Northside* 75811.
Born May 3, 1919. B. and O.: Eugene M. Elderkin, Springville, N. Y.

59195 **Idaho Warrior**
Sire *Fermain's Onward* 36751. Dam *Bunny's Delight* 57532.
Born April 15, 1919. B. and O.: Herman Gardner, Boise, Idaho.

59196 **Sentinel of Longwood**
Sire *Demonstrator of Roughwood* 23133. Dam *Daphne of Roughwood* 41727.
Born Jan. 6, 1919. B. and O.: Ernest B. Dane, Chestnut Hill, Mass.

59197 **Philura's Laddie of Lost Pine Farm**
Sire *Raymond of Welsh Hill* 43074. Dam *Philura* 42671.
Born March 26, 1919. B. and O.: W. H. Butler, Uniondale, Pa.

59198 **Twin Helen's May King**
Sire *Homestead Glenwood's May King* 45576. Dam *Helen Hilda* 76353.
Born June 17, 1919. B.: C. P. Nagle, Andover, Ohio. O.: D. J. Webb, Perry, Ohio.

59199 **Twin Ellen's May King**
Sire *Homestead Glenwood's May King* 45576. Dam *Ellen Hilda* 76354.
Born June 30, 1919. B.: C. P. Nagle, Andover, Ohio. O.: D. J. Webb, Perry, Ohio.

59200 **Prince of Klover Knolls**
Sire *Maple Lawn's President* 45989. Dam *Goldie's Home Rule* 54508.
Born June 23, 1919. B. and O.: H. D. Gleason, Meadville, Pa.

59201 **Yeksa's St. Nick**
Sire *Genora's Duke* 48453. Dam *Yeksa's Ruby* 57599.
Born Dec. 24, 1918. B. and O.: Richard Einfeldt, Greenwood, Wis.

59202 **Louis the First of Triple Oaks**
Sire *Reservation Chesterfield* 36609. Dam *Princess Louise of Tonydale* 43294.
Born May 30, 1919. B. and O.: Est. Charles H. Toan, Perry, N. Y.

59203 **Jester of Deronda**
Sire *Rufus of City View* 32291. Dam *Polly of Deronda* 56781.
Born May 4, 1919. B. and O.: J. P. Engleman, Hixton, Wis.

59204 **Benzie of Deronda**
Sire *Rufus of City View* 32291. Dam *Stella of Deronda* 56780.
Born May 7, 1919. B. and O.: J. P. Engleman, Hixton, Wis.

59205 **Excellent's Ukiah**
Sire *Excellent of Prospect* 36564. Dam *Rose of Morn 2d* 77516.
Born April 2, 1919. B. and O.: George D. Telfer, Fort Atkinson, Wis.

59206 **Ira of Long Meadows**
Sire *Glenwood King of Hollywood* 38607. Dam *Jeanette of Haddon* 19423.
Born Feb. 25, 1919. B. and O.: J. Forney Young, Hagerstown, Md.

59207 **Kazan Brae**
Sire *Picotte of Bonnie Brae* 42690. Dam *Bessie Yeksa* 66650.
Born April 10, 1919. B. and O.: A. C. Holden, Tony, Wis.

59208 **Elgin Brae**
Sire *Picotte of Bonnie Brae* 42690. Dam *Juvenile Yeksa* 52951.
Born May 14, 1919. B. and O.: A. C. Holden, Tony, Wis.

59209 **Alice's Quaker Boy**
Sire *Harwood Quaker Boy* 45427. Dam *Alice of Deanmore* 69615.
Born July 15, 1919. B. and O.: James Wilson, Blissfield, Mich.

59210 **Dale of Prairie View**
Sire *Starlight Boy* 33077. Dam *Phillis of Prairie View* 73987.
Born Feb. 27, 1919. B. and O.: H. W. Kent, Rusk, Wis.

59211 **Squire of Elmnook**
Sire *Squire Charmant* 39145. Dam *Imp. Gallienne's Caradoc* 49522.
Born March 9, 1919. B. and O.: Charles Brooks, Mankato, Minn.

59212 **Laddie's Noble**
Sire *May King's Golden Laddie* 39080. Dam *Slickey's Pearl* 47361.
Born Feb. 26, 1919. B. and O.: Charles F. Post, Delhi, N. Y.

59213 **Laddie's Dandy**
Sire *May King's Golden Laddie* 39080. Dam *Fair Breeda's Daisy* 36273.
Born March 2, 1919. B. and O.: Charles F. Post, Delhi, N. Y.

59214 **Herdlea May Day**
Sire *Merry May Day* 43520. Dam *Belle of Danby* 36634.
Born April 1, 1919. B.: T. Davis Hill, Owings Mills, Md. O.: Anderson T. Herd, New Hope, Pa.

59215 **Herdlea Governor**
Sire *Daisy Pearl's Governor* 32130. Dam *Governor's Pauline* 30472.
Born April 8, 1919. B.: O. C. Barber, Barberton, Ohio. O.: Anderson T. Herd, New Hope, Pa.

59216 **Herdlea Koh-i-noor**
Sire *Charlotte's May King* 25522. Dam *Governor's Lily Emerande* 34582.
Born May 10, 1919. B.: John C. Higgins, Delaware City, Del. O.: Anderson T. Herd, New Hope, Pa.

59217 **Herdlea Apollo**
Sire *Apollo of Rich Neck* 27937. Dam *Pencoyd's American Beauty* 69699.
Born May 10, 1919. B.: T. W. & I. W. Roberts, Bala, Pa. O.: Anderson T. Herd, New Hope, Pa.

59218 **Herdlea Raritan**
Sire *Craigamoor May King* 40382. Dam *Craigamoor Queenie* 56145.
Born May 11, 1919. B.: George C. Cooper, Superior, Wis. O.: Anderson T. Herd, New Hope, Pa.

59219 **Trixie's Referee**
Sire *Referee's Captain of Pleasant View* 49735. Dam *Woodland Trixie* 73026.
Born July 27, 1919. B.: John C. George, Venedocia, Ohio. O.: F. L. Deerwester, Shawtown, Ohio.

59220 **Meade of Knowledge Hill Farm**
Sire *Bonnymeads Jolly King* 29633. Dam *Justina of Locust Lane 2d* 61543.
Born Aug. 8, 1917. B. and O.: M. A. Obercash, Steelton, Pa.

59221 **Jumbo of Knowledge Hill Farm**
Sire *Bonnymeads Jolly King* 29633. Dam *Ardella* 14046.
Born Feb. 26, 1919. B. and O.: M. A. Obercash, Steelton, Pa.

59222 **Marcus of Alfalfa Lawn**
Sire *Jewel's Yeksa* 43414. Dam *Marcus Glenwood's Neelia's Daisy* 69969.
Born Sept. 23, 1918. B. and O.: Ernst Dengler, Davenport, Iowa.

59223 **Summit King of Angra**
Sire *Dictator of Oak Hill* 25484. Dam *Linden Sunflower* 63656.
Born June 27, 1918. B. and O.: R. C. Krueger, Burlington, Kans.

59224 **Charles of Glen Grove**
Sire *Imp. Butterstamp's Hero* 17050. Dam *Mabella of Glen Grove* 76352.
Born April 30, 1919. B.: E. A. Kipp, Chilliwack, B. C. O.: Sit-a-Ram Singh, Chilliwack, B. C.

59225 **Duke of Roadside Farm**
Sire *Tonka Squire* 41531. Dam *January Star* 74461.
Born March 7, 1919. B. and O.: Walter O. Munson, Cokato, Minn.

59226 **Prince of Roadside Farm**
Sire *Tonka Squire* 41531. Dam *Star's Beauty of Cokato* 66270.
Born June 23, 1919. B. and O.: Walter O. Munson, Cokato, Minn.

59227 **Dandy of Echo Bay Farms**
Sire *Christabel's Beauty of Waukesha* 32180. Dam *Eileen of the Cedars* 59734.
Born March 11, 1919. B. and O.: R. P. Guptill, Elcho, Wis.

59228 **Beauty's Goldseeker of Englewood**
Sire *Countess Coralea's Goldseeker* 33226. Dam *Beauty of Englewood* 41673.
Born March 29, 1919. B. and O.: Merickel & Nelson, Eagle Bend, Minn.

59229 **Vulcan of Stannox**
Sire *Itchen May King of Stannox* 34377. Dam *Betty's Girl of Stannox* 73901.
Born Oct. 15, 1918. B. and O.: Clement S. Houghton, Sherborn, Mass.

59230 **Red Wing of the Glen's May Rose**
Sire *May Rose Yeksa Starlight* 33918. Dam *Red Wing of the Glen* 33783.
Born March 19, 1919. B. and O.: A. I. & J. Hughes, Oregon City, Oregon.

59231 **Red Wing Modèle's May Rose Starlight**
Sire *May Rose Yeksa Starlight* 33918. Dam *Modèle's Jolly Lass* 43286.
Born April 24, 1919. B. and O.: A. I. & J. Hughes, Oregon City, Oregon.

59232 **Red Wing Jennie Van's Yeksa Starlight**
Sire *May Rose Yeksa Starlight* 33918. Dam *Jennie Van* 26274.
Born May 5, 1919. B. and O.: A. I. & J. Hughes, Oregon City, Oregon.

59233 **Sweet Fern's Ultra of Buena Vista Farm**
Sire *Elizabeth's Ultra King* 40110. Dam *Sweet Fern of Buena Vista Farm* 89521.
Born March 20, 1919. B. and O.: J. K. White, Groton, Vt.

59234 **Roehope of Moreland**
Sire *Merry Anton's Grandson 2d* 42494. Dam *Roehampton's Hope of Idlehours* 56158.
Born Feb. 27, 1919. B. and O.: Philip K. Abry, New York, N. Y.

59235 **Columbine's Merry Anton**
Sire *Merry Anton's Grandson 2d* 42494. Dam *Columbine of Rich Neck 3d* 54992.
Born May 15, 1919. B. and O.: Philip K. Abry, New York, N. Y.

59236 **May King of Peru**
Sire *Wyebrook May King* 34218. Dam *Thirty Thousand One Hundred Twenty Two* 30122.
Born May 2, 1919. B.: Oscar F. Kinney, Albany, N. Y. O.: Charles H. Arthur, Peru, N. Y.

59237 **Golden Knight of Genoa**
Sire *Golden Knight of Tarbell Farms* 40743. Dam *Vina of Genoa* 80976.
Born Feb. 24, 1919. B. and O.: Francis X. Malin, Genoa, Wis.

59238 **Cyclop of Balcott**
Sire *Langwater Cyclop* 38326. Dam *Procritina of Brookmead* 26231.
Born June 2, 1919. B. and O.: B. A. Lippincott, Downingtown, Pa.

59239 **Hortense's Sequel King**
Sire *Lucinda's Sequel* 37543. Dam *Hortense of Somerset* 28634.
Born Aug. 2, 1919. B. and O.: Alvin Parish, Whitewater, Wis.

59240 **Ferdinand of Mineral Springs**
Sire *Langwater Frederick* 22268. Dam *May Bloom's Pride* 64299.
Born Feb. 24, 1919. B. and O.: Wilbur M. Rundell, Livingston, Wis.

59241 **Samuel of Mineral Springs**
Sire *Langwater Frederick* 22268. Dam *Olive's Bell* 52904.
Born June 2, 1919. B. and O.: Wilbur M. Rundell, Livingston, Wis.

59242 **Bill of Brookville**
Sire *Mixter Mariner* 43613. Dam *Julia of Brookville* 75181.
Born Aug. 6, 1919. B. and O.: Meredith R. Marshall, Brockwayville, Pa.

59243 **Teddy of Rocking Rock**
Sire *Coquette's Ned* 41619. Dam *Midget of Rocking Rock* 67401.
Born March 20, 1919. B. and O.: Alton R. White, Greensboro, Vt.

59244 **Henry Dolby**
Sire *Ben Bell* 58159. Dam *Sequel's Delia* 42306.
Born May 15, 1919. B. and O.: H. S. Rinehart, East Liverpool, Ohio.

59245 **Rosemead May King**
Sire *Langwater Sentinel* 44805. Dam *Imp. May Queen of Duwaux III.* 65756.
Born Aug. 18, 1919. B. and O.: James E. Rothwell, Cotuit, Mass.

59246 **Primrose Pride of Oak Lawn**
Sire *Newgrove George of Crab Tree* 26247. Dam *Devon's Primrose of Hanover* 81150.
Born May 11, 1919. B. and O.: Joseph Nicholson, West Brooklyn, Ill.

59247 **Gleam's Monarch**
Sire *Imp. Monarch of Tristram Farm* 41190. Dam *Gleam of Excelsior Farm* 79603.
Born April 15, 1919. B. and O.: C. W. Pace, Mondovi, Wis.

59248 **Hugo of Excelsior Farm**
Sire *Imp. Monarch of Tristram Farm* 41190. Dam *Gypson's Queen 2d's Beauty* 68289.
Born April 17, 1919. B. and O.: Wayne M. Pace, Mondovi, Wis.

59249 **Sammy of Excelsior Farm**
Sire *Imp. Monarch of Tristram Farm* 41190. Dam *Della of Excelsior Farm* 79601.
Born May 1, 1919. B. and O.: C. W. Pace, Mondovi, Wis.

59250 **Iowanola Queen's Duke**
Sire *Larch Hill's Alderney Duke* 45646. Dam *Iowanola Queen* 43325.
Born March 5, 1919. B. and O.: F. B. Holmes, West Liberty, Iowa.

59251 **Lucy's Main Stay**
Sire *Main Stay of Springfield* 37505. Dam *Lucy Comely* 34878.
Born Feb. 14, 1919. B. and O.: William H. Smith, Broad Run, Va.

59252 **Sultan of Leeland**
Sire *Silverwood's Snow King* 39165. Dam *Fern of Richland* 58301.
Born Jan. 5, 1919. B. and O.: Lawrence R. Lee, Leesburg, Va.

59253 **Lily's Anchor Bob**
Sire *Kedge Anchor Bob* 41673. Dam *Foundation's Lily of Fairview* 57112.
Born Jan. 30, 1919. B. and O.: J. B. Johnson, Wautoma, Wis.

59254 **Alphea's Sir Walter Scott**
Sire *Aimable of the Isle 10th* 35214. Dam *Alphea of Fairview* 55758.
Born June 4, 1919. B. and O.: A. R. Scott, Richmond, Va.

59255 **Patrick of Rural Home**
Sire *Sequel's Golden Count* 34379. Dam *Mermaid of Red Barn Farm* 61808.
Born March 18, 1917. B. and O.: C. C. Stansberger, Navarre, Ohio.

59256 **Guydetta's Lord of Sheridan**
Sire *Gladys's Sam of Clover Daily* 37924. Dam *Cato Fancy 2d's Guydetta* 55284.
Born April 18, 1919. B.: William Morgan, Cato, Wis. O.: Est. William Morgan, Cato, Wis.

59257 **Rex of Pigeon River Valley**
Sire *Haviem's Jewel* 39810. Dam *Dorothy of Dupont* 32317.
Born Dec. 10, 1918. B. and O.: L. D. Churchill, Marion, Wis.

59258 **Wil-Holm Buster**
Sire *Queen's May King of Ingleside* 50212. Dam *Isabella of Fairview* 31116.
Born April 2, 1919. B. and O.: Roberts A. Holmes, Grand Rapids, Mich.

59259 **Elm Summit's Major**
Sire *Billikins* 33593. Dam *Imogene of Highlands 2d* 44236.
Born April 3, 1919. B. and O.: Chester A. Parnell, Piffard, N. Y.

59260 **Jeweller's Prince of A. D. F.**
Sire *Prince Ferby of Anna Dean Farm* 27283. Dam *The Jeweller's Daisy* 48067.
Born July 5, 1918. B. and O.: O. C. Barber, Barberton, Ohio.

59261 **Roy of Hillswold**
Sire *Warrior of Hillswold* 42609. Dam *Hillswold Amabel* 62852.
Born April 29, 1919. B. and O.: E. E. Hills, Shrewsbury, Mass.

59262 **Rafter of Hillswold**
Sire *Warrior of Hillswold* 42609. Dam *Belle of Bayside* 39154.
Born May 12, 1919. B. and O.: E. E. Hills, Shrewsbury, Mass.

59263 **Recorder of Hillswold**
Sire *Warrior of Hillswold* 42609. Dam *Hillswold Isabel* 62853.
Born May 12, 1919. B. and O.: E. E. Hills, Shrewsbury, Mass.

59264 **Ralph of Hillswold**
Sire *Warrior of Hillswold* 42609. Dam *Hillswold Gloria* 73573.
Born May 18, 1919. B. and O.: E. E. Hills, Shrewsbury, Mass.

59265 **Rupert of Hillswold**
Sire *Warrior of Hillswold* 42609. Dam *Hillswold Daisy* 75906.
Born Aug. 23, 1919. B. and O.: E. E. Hills, Shrewsbury, Mass.

59266 **Jasper of Sarnia**
Sire *Pencoyd Crackerjack* 39627. Dam *Imp. Downe Cherry of Sarnia* 68074.
Born May 28, 1919. B. and O.: Charles L. Hill, Rosendale, Wis.

59267 **Jupiter of Sarnia**
Sire *Jessy Rose's Pride of Iowa* 23955. Dam *Imp. Ariadne of Sarnia* 40210.
Born Aug. 1, 1919. B. and O.: Charles L. Hill, Rosendale, Wis.

59268 **Jimmy of Sarnia**
Sire *Jessy Rose's Pride of Iowa* 23955. Dam *Daffodil of Sarnia* 49570.
Born Aug. 13, 1919. B. and O.: Charles L. Hill, Rosendale, Wis.

59269 **Basee's Dexter**
Sire *Mia's Pedro* 46433. Dam *Miss Basee* 60421.
Born Jan. 7, 1919. B. and O.: Thomas Harville, Eau Claire, Wis.

59270 **Goldie Fenton's King**
Sire *Zelia's Suburban Boy* 31043. Dam *Goldie Fenton* 38397.
Born March 29, 1919. B. and O.: Frank Dodd, Wayville, N. Y.

59271 **King Delaware**
Sire *Woodland's Royal* 41727. Dam *Aloha of Hardie Farms 2d* 64408.
Born April 20, 1919. B. and O.: Joseph B. Goodrich, Beerston, N. Y.

59272 **Butter Boy of Mountain View**
Sire *Raymond's Governor of Mountain View* 53561. Dam *Myra of Pinehurst 3d* 45871.
Born March 18, 1918. B. and O.: Harry W. Seamans, Factoryville, Pa.

59273 **Captain Larine of Rose Bend Farm**
Sire *Gold Edge of Wilruss* 26707. Dam *Cecelia of Lilydale Farm* 76792.
Born June 18, 1919. B. and O.: George Hirsch, Wausau, Wis.

59274 **Jimmie of Twin Brook Farm**
Sire *Pat of Brock Hill* 40333. Dam *Annus Novus* 26427.
Born Jan. 24, 1919. Twin with cow No. 96559. B.: Edward E. Munn, Bradford, Vt. O.: George H. Cossingham, Norwich, Vt.

59275 **Buttercup's Pride of Cedar Lane**
Sire *Flora's Pride of Belmont* 37163. Dam *Imp. Buttercup of Cedar Lane* 77337.
Born Jan. 13, 1919. B. and O.: J. S. Yoder, Wooster, Ohio.

59276 **Miriam's Daughter's Raymond**
Sire *Mena's Raymond of A. D. F.* 36357. Dam *Ard Righ's Daughter of Miriam* 36893.
Born Dec. 19, 1918. B. and O.: Cleophas Conkle, Layland, Ohio.

59277 **Eldon's Bertha's Sequel**
Sire *Lady Alderney II.'s Sequel* 22123. Dam *Aimable's Bertha of Oak Ridge* 47776.
Born Nov. 26, 1915. B.: Thomas F. Ryan, Oak Ridge, Va. O.: H. D. Flood, Appomattox, Va.

59278 **Rex of Holyrood**
Sire *Mixter Gallant* 49822. Dam *Holyrood* 62287.
Born May 28, 1919. B. and O.: Franklin Smedley, Oakford, Pa.

59279 **Mary's Dimple of Mapledale**
Sire *Dimple B.* 36447. Dam *Mary of Richland* 49036.
Born Feb. 28, 1919. B. and O.: Milo Paden, Poland, Ohio.

59280 **Reservation Mascot**
Sire *Reservation Pioneer* 30421. Dam *Antoinette's Jeanette* 42344.
Born Feb. 26, 1919. B. and O.: Est. H. E. Taber, Castile, N. Y.

59281 **Reservation Monarch**
Sire *Reservation Pioneer* 30421. Dam *Penta* 43707.
Born March 31, 1919. B. and O.: Est. H. E. Taber, Castile, N. Y.

59282 **Reservation Buddie**
Sire *Reservation Pioneer* 30421. Dam *Rebecca of Maple Row* 57790.
Born April 21, 1919. B. and O.: Est. H. E. Taber, Castile, N. Y.

59283 **Victor's Lad**
Sire *Florham Victor* 37061. Dam *Bargy Glenwood* 57954.
Born April 13, 1919. B. and O.: Allic S. Knudson, Brodhead, Wis.

59284 **Fulton's Lad**
Sire *Masher's Model* 21840. Dam *Imp. Squire's Lady of Pleasant Place* 38777.
Born Nov. 4, 1916. B.: C. E. Fulton, Springfield, Mo. O.: Lizzie McDaniel, Springfield, Mo.

59285 **Prince France Beauty**
Sire *Billy's France Beauty's Prince of Elmview* 42616. Dam *Morris's Model Maudaline* 68248.
Born March 26, 1919. B. and O.: W. G. Meyers, Dallas, Pa.

59286 **Lord of Cleghorn Valley**
Sire *Carranza* 27313. Dam *Imp. Duchess of Rose Farm IV.* 40373.
Born Jan. 24, 1919. B. and O.: Mrs. S. C. Langdell, Eau Claire, Wis.

59287 **John Barron**
Sire *Carranza* 27313. Dam *Imp. Frosine's Progress* 40387.
Born Feb. 25, 1919. B. and O.: Mrs. S. C. Langdell, Eau Claire, Wis.

59288 **Sir Arthur**
Sire *Carranza* 27313. Dam *Queen's Esther Dora* 76812.
Born March 18, 1919. B. and O.: Mrs. S. C. Langdell, Eau Claire, Wis.

59289 **Reliance of Cleghorn Valley**
Sire *Carranza* 27313. Dam *Imp. Pleasant III. of La Turquie* 40388.
Born April 6, 1919. B. and O.: Mrs. S. C. Langdell, Eau Claire, Wis.

59290 **Lady Mota's Lad**
Sire *Fernette's Standard of Forest Lodge* 47918. Dam *Goodwill's Lady Mota* 62436.
Born May 31, 1919. B. and O.: Nicolaus Hurth, Boyd, Wis.

59291 **Referee's Jewel of Pleasant View**
Sire *Referee of Anna Dean Farm* 30015. Dam *Leila May of Pleasant View* 46502.
Born Dec. 5, 1918. B. and O.: Charles Wollenhaupt, Van Wert, Ohio.

59292 **Queen Anne's King Cole**
Sire *Emperor's Last* 43251. Dam *Queen Anne of Sunny Side* 73013.
Born April 11, 1919. B. and O.: George Cuckie, Willard, Mo.

59293 **Jack Richland of Pleasant View**
Sire *Wood's Raymond of Richland* 36892. Dam *Mollie of Richland 2d* 62155.
Born Jan. 12, 1919. B. and O.: W. Edgar Woods, Elizabeth, Pa.

59294 **Billie's Pride of Pleasant View**
Sire *Wood's Raymond of Richland* 36892. Dam *Nora of Richland* 62512.
Born Feb. 26, 1919. B. and O.: W. Edgar Woods, Elizabeth, Pa.

59295 **Somerset King's Snowboy**
Sire *Somerset King* 44270. Dam *Lorna Dee 3d* 72771.
Born March 18, 1919. B. and O.: Clark J. Luce, Somerset, Maine.

59296 **King of Eudora Farm**
Sire *Referee of Anna Dean Farm* 30015. Dam *Martha's Queen of Pleasant View* 65195.
Born Feb. 20, 1919. B.: Charles Wollenhaupt, Van Wert, Ohio. O.: Otto Gehres, Van Wert, Ohio.

59297 **Larry of Portland**
Sire *Sunnybrook Goldsmith* 45515. Dam *Emma of Portland* 54136.
Born Feb. 28, 1919. B. and O.: Robert Hartshorne, Highlands, N. J.

59298 **Bromo of Sun Set View**
Sire *Joshua Diamond of Pleasant View* 33726. Dam *Bessie of the Lone Oak* 37655.
Born Feb. 24, 1919. B. and O.: J. A. Swoveland, Ohio City, Ohio.

59299 **Golden Papillon of Jean Du Luth**
Sire *Golden Noble of the Lakes* 37091. Dam *Panope of Jean Du Luth* 67344.
Born June 12, 1919. B. and O.: Jean Du Luth Farm, Inc., Nickerson, Minn.

59300 **Golden Mossman of Jean Du Luth**
Sire *Golden Noble of the Lakes* 37091. Dam *Mosrose of Jean Du Luth* 67342.
Born June 27, 1919. B. and O.: Jean Du Luth Farm, Inc., Nickerson, Minn.

59301 **Tod**
Sire *Sequel's Lad of Fritzlyn* 35414. Dam *Imp. Princess of Les Quartiers* 39735.
Born Feb. 13, 1919. B. and O.: Joseph H. Baum, Perkasie, Pa.

59302 **Frissdale Prince**
Sire *Prince Raymond of City View* 48568. Dam *Stranford's Butter Queen of Chippewa* 66609.
Born July 28, 1919. B. and O.: Ervin R. Frissell, Minneapolis, Minn.

59303 **Sunrise Jim**
Sire *Walnut Glens Jim* 23456. Dam *Edna May* 18067.
Born Sept. 15, 1917. B. and O.: George M. Smith, Warren, Ohio.

59304 **Morna's Rose King**
Sire *Inspector's Rose King* 41057. Dam *Triple Champion's Morna* 41362.
Born Aug. 24, 1919. B. and O.: Beaver Brook, Inc., Wilmington, Vt.

59305 **Buster of Pierce**
Sire *Polly's Bonny Boy* 41115. Dam *Elwyn's Butterwick* 34605.
Born March 26, 1919. B. and O.: John Boudnik, Kewaunee, Wis.

59306 **Richard of Pierce**
Sire *Polly's Bonny Boy* 41115. Dam *Sunbeam of Pierce* 76484.
Born June 6, 1919. B. and O.: John Boudnik, Kewaunee, Wis.

59307 **Veda's France**
Sire *Gulnare 20th's Galaxy's France* 35287. Dam *Veda of Orchard Bluff* 62810.
Born March 3, 1919. B. and O.: Dorris L. Fulkman, New Wilmington, Pa.

59308 **Yeksahurst King**
Sire *Christy of Pinehurst* 13619. Dam *Yeksanette's Violet* 72305.
Born March 26, 1919. B. and O.: A. O. Oleson, Livingston, Wis.

59309 **Yeksahurst Prince**
Sire *Christy of Pinehurst* 13619. Dam *Cherry Blossom of Yeksahurst* 42599.
Born March 30, 1919. B. and O.: A. O. Oleson, Livingston, Wis.

59310 **Anchor Boy of Clinton**
Sire *Woodlands King Noble* 36541. Dam *Anchor Girl of Mapleside* 50860.
Born April 23, 1919. B.: Eugene H. Clark, Westmoreland, N. Y. O.: W. E. Chappell, Clinton, N. Y.

59311 **Pat of Elm Farm**
Sire *Clotho's Pete* 32429. Dam *Elsie Fay, Junior* 58032.
Born March 25, 1919. B. and O.: John P. Rowe, Rochester, N. H.

59312 **Main Stay's Champion Glenwood Boy**
Sire *Glenwood's Main Stay 31st* 19350. Dam *Ella of Cedar Hedge* 32569.
Born Dec. 12, 1917. B.: Myron H. Tichenor, Palo Alto, Calif. O.: Metropolitan Church Association, Waukesha, Wis.

59313 **Jury of Pigeon Creek**
Sire *Royal of Pigeon Creek* 36982. Dam *Eleanor of Pigeon Creek* 77398.
Born April 5, 1919. B. and O.: T. A. Hetherington, Bentleyville, Pa.

59314 **Yosemite's Lad of Ellenwood**
Sire *Lassie's King of Ellenwood* 39960. Dam *Yosemite* 31218.
Born April 28, 1919. B. and O.: Charles S. Kirk, Stone Lake, Wis.

59315 **Ellenwood Lass's Good Boy**
Sire *Lassie's King of Ellenwood* 39960. Dam *June's Ellenwood Lass* 76113.
Born June 14, 1919. B. and O.: Charles S. Kirk, Stone Lake, Wis.

59316 **Harbor Hill Icicle**
Sire *Glenburnie Galore* 34286. Dam *Linden Girl 2d* 72077.
Born Dec. 29, 1917. B. and O.: Clarence H. Mackay, Roslyn, N. Y.

59317 **Masher's Domo of Harbor Hill**
Sire *King Masher* 11084. Dam *Morven's Red Rose* 69955.
Born March 14, 1919. B. and O.: Clarence H. Mackay, Roslyn, N. Y.

59318 **Octagon's Ace**
Sire *Lamont's Blucher* 38146. Dam *Rude's Pride of Delmar* 42106.
Born May 8, 1919. B. and O.: Edward P. Mattice & Son, Middleburg, N. Y.

59319 **Clovelly's King of Longhurst**
Sire *Golden King of Arcady* 14815. Dam *Imp. Rouge of Clovelly* 60610.
Born Dec. 29, 1918. B. and O.: Frank J. Quinn, Peoria, Ill.

59320 **Flora's King Dale of Orono**
Sire *Dale Rose King of Jean Du Luth* 41414. Dam *Imp. Flora of St. Croix* 46678.
Born July 2, 1919. B.: W. A. Benzie, Elk River, Minn. O.: Daily Bros., Elk River, Minn.

59321 **Rex Bloom**
Sire *Dimple Bloom's Prince* 54239. Dam *Dimple Bloom's Queen of Oakwood* 36107.
Born July 26, 1919. B.: Jesse D. Hunt, Canton, Pa. O.: Fred Wilcox, Waverly, N. Y.

59322 **King Dawn's King**
Sire *King Dawn* 36671. Dam *Linda of Sheyenne* 46002.
Born March 14, 1919. B. and O.: H. G. Miller, Sheyenne, N. Dak.

59323 **King of Sheyenne**
Sire *Imp. Princess of the Vauquiedor's Governor* 24738. Dam *Imp. Helena of the Isle* 26935.
Born April 10, 1919. B.: W. O. Baird & Son, New Rockford, N. Dak. O.: H. G. Miller, Sheyenne, N. Dak.

59324 **Mayflower's Glen**
Sire *Glenwood Boy of Linwood* 33109. Dam *Mayflower A. of Woodend* 39339.
Born Jan. 10, 1919. B. and O.: W. D. Mulry, Sechlerville, Wis.

59325 **The Mohawk Dude**
Sire *Prince of Green Meadow* 36441. Dam *Daisy Gold Ladd* 75087.
Born June 22, 1919. B. and O.: Fred R. Whitcomb, North Adams, Mass.

59326 **Starlight of Valley Home**
Sire *Long Queen's Butter Boy* 44486. Dam *Lulu of Convoy Stock Farm* 69343.
Born March 27, 1919. B. and O.: Lon Bayless, Convoy, Ohio.

59327 **Leo of Hickory Hill**
Sire *Lake Bluff's Hambro* 44200. Dam *Hambro's Hattie* 68058.
Born June 30, 1919. B. and O.: W. M. Tichenor & Son, Fort Atkinson, Wis.

59328 **Colonel of Rose City**
Sire *Kitchener's Governor of Corona* 19206. Dam *Yeksa Jewel of Hillsboro* 28188.
Born May 23, 1919. B. and O.: W. A. Goodin, Cornelius, Oregon.

59329 **Dorset of Ayersdale**
Sire *Comely 5th's Nepaul* 44118. Dam *Lady Dorset* 42321.
Born June 16, 1919. B. and O.: W. R. Ayers, Augusta, Maine.

59330 **Anita's Nepaul of Ayersdale**
Sire *Comely 5th's Nepaul* 44118. Dam *Anita of Bonnymeade* 24914.
Born July 13, 1919. B. and O.: W. R. Ayers, Augusta, Maine.

59331 **Juanita's Glenwood Boy**
Sire *Glenwood Boy of Village View* 34482. Dam *Juanita of Oshkosh* 63948.
Born March 12, 1919. B. and O.: N. A. Rasmussen, Oshkosh, Wis.

59332 **Jack of Maple Hill**
Sire *Langwater Royal 4th* 19331. Dam *Duchess of Maple Hill* 56783.
Born March 9, 1919. B. and O.: Fruit Bros., Waukesha, Wis.

59333 **Hayes Raider of Locust View**
Sire *Kittie's Hayes Raider* 47892. Dam *Imp. Sunnyside Belle VII.* 47188.
Born June 27, 1919. B. and O.: E. G. Engle, North Benton, Ohio.

59334 **Friskie of Prairie Mound**
Sire *Mayflower's Prince of Riverview* 45501. Dam *Fernwood Rose of Larchmont* 65549.
Born May 22, 1919. B. and O.: D. P. Daniels & Son, Vandalia, Mo.

59335 **Paulstan's Giddy Glenwood's Boy's Trix**
Sire *Paulstan's Giddy Glenwood's Boy* 35296. Dam *Starlight of Stockbridge 3d* 62987.
Born May 26, 1919. B. and O.: Arthur B. Adams, Cuttingsville, Vt.

59336 **Robert Rush of Bralee**
Sire *Glengale's May King* 22552. Dam *Lady Shamrock* 44203.
Born Feb. 10, 1917. B. and O.: E. R. Brady, Satsop, Wash.

59337 **Star of Clover Hill**
Sire *Lily's Bonny Boy of Clover Hill* 33643. Dam *Rilma of Clover Hill* 51138.
Born March 11, 1919. B. and O.: Louis Beyer, Malone, Wis.

59338 **Paul Godolphin**
Sire *Godolphin Hero of Tod Farm* 29521. Dam *Cold Brook's Esther* 19365.
Born Feb. 28, 1919. B. and O.: A. W. Scott, Thompson, Ohio.

59339 **Waddington Chêne's Advocate**
Sire *Imp. Waddington Chêne* 36029. Dam *Belle's Glenwood Lassie* 63580.
Born July 9, 1919. B. and O.: James A. Braden, Copley, Ohio.

59340 **Myles of Graunkär**
Sire *Delaware of Anna Dean Farm* 39297. Dam *Colette Standish* 48426.
Born July 26, 1919. B. and O.: H. J. Brown, Portland, Maine.

59341 **Duke of Prairie Ranch**
Sire *Primrose's Raynold* 37553. Dam *Eveline of Hickory Grove* 64287.
Born Feb. 28, 1919. B. and O.: Wichern Bros., Baraboo, Wis.

59342 **Ironsides of Prairie Ranch**
Sire *Old Ironsides* 23089. Dam *Doris of Lynnhurst* 63362.
Born April 14, 1919. B.: Mrs. M. B. Lee, Hillsboro, Wis. O.: Wichern Bros., Baraboo, Wis.

59343 **Floret's Ladock of Ebensburg**
Sire *Imp. Ladock Prince of Glynn* 30803. Dam *Floret of Orchard Lane* 38632.
Born July 18, 1919. B. and O.: Webster Griffith, Ebensburg, Pa.

59344 **Madame Gemsey's Tormentor**
Sire *Daisy's Prince of Fairview* 26926. Dam *Madame Gemsey* 18455.
Born Sept. 20, 1918. B. and O.: John W. Kreutzer, Athens, Wis.

59345 **Monarch of Oak Grove**
Sire *Imp. Rouge II.'s Son* 18587. Dam *Lillian Orma* 60858.
Born March 1, 1919. B. and O.: G. W. Sankey, Durand, Wis.

59346 **Ware Shoals Main Stay**
Sire *Fair Oaks Ajax* 38001. Dam *Dolly of Ingalls Farm* 49538.
Born May 3, 1919. B.: Ingalls Farm Co., Fond du Lac, Wis. O.: Ware Shoals Manufacturing Co., Ware Shoals, S. C.

59347 **Ware Shoals Golden Hero**
Sire *Fair Oaks Ajax* 38001. Dam *Bijou of Ingalls Farm* 49821.
Born May 21, 1919. B.: Ingalls Farm Co., Fond du Lac, Wis. O.: Ware Shoals Manufacturing Co., Ware Shoals, S. C.

59348 **Mar's Buster of C. L. G. Farm**
Sire *Avondale Mar* 33507. Dam *Milicent's Golden Girl* 55951.
Born April 10, 1919. B. and O.: Wallace Bros., Bayshore, Mich.

59349 **Mar's Winner of C. L. G. Farm**
Sire *Avondale Mar* 33507. Dam *Puritan Lily* 33169.
Born May 17, 1919. B. and O.: Wallace Bros., Bayshore, Mich.

59350 **Pegasus of Cornerview**
Sire *Masher Colore Galore* 34192. Dam *Criterion's Elite of Bellview* 60926.
Born June 26, 1919. B. and O.: William Judson, Cato, N. Y.

59351 **Planet's King of the May**
Sire *Langwater Planet* 31326. Dam *John Q.'s Mary May* 64496.
Born May 7, 1918. B. and O.: Charles H. Jones, Wellesley Farms, Mass.

59352 **Wolf's Pride of Indian Creek**
Sire *Queen Esther's Sequel* 38582. Dam *Pride of the Hills 2d* 43533.
Born Aug. 10, 1919. B. and O.: Est. Christ Muth, Manitowoc, Wis.

59353 **Tioga Boy of Creekside Farm**
Sire *Wardem King* 36248. Dam *Mary Girl* 72827.
Born May 12, 1919. B. and O.: Robert & Herbert Scoville, Taconic, Conn.

59354 **Pride's Pride of Westmoreland**
Sire *Consider's Pride of Midlothian* 19584. Dam *Queen's Liddy* 53719.
Born May 27, 1919. B. and O.: J. J. Hout, West Newton, Pa.

59355 **Golden Noble of Northumberland**
Sire *Golden Noble of Rich Neck* 25431. Dam *Ina Prairie Bell* 21711.
Born May 17, 1919. B. and O.: Herman Hollerith, Washington, D. C.

59356 **Golden Noble of Poplar Grove**
Sire *Golden Noble of Rich Neck* 25431. Dam *Lady Mobjack* 58845.
Born June 29, 1919. B. and O.: Herman Hollerith, Washington, D. C.

59357 **Woodrow of Buckhead Springs**
Sire *Renown's Pretty Fox* 23574. Dam *Nabob's Daisy of Buckhead Springs* 71612.
Born April 4, 1919. B. and O.: J. E. Wheelwright, Buckhead Springs, Va.

59358 **Celestine's May Rose Secret of Woodend**
Sire *May Rose Secret of Pencoyd* 27844. Dam *Celestine's May Rose* 55650.
Born Jan. 24, 1919. B. and O.: Albert C. Loring, Minneapolis, Minn.

59359 **Alpha B.**
Sire *Paul of Locust Hill* 37858. Dam *Maida Sequel Bates* 72107.
Born April 30, 1919. B. and O.: Sheldon S. Young, West Sunbury, Pa.

59360 **Squaw's Bell Boy**
Sire *Gasoline Rilma* 39583. Dam *Biondello's Squaw* 36779.
Born April 19, 1919. B. and O.: E. H. Lewis, Whitewater, Wis.

59361 **Commodore of Prospect**
Sire *Sir Snowdoun* 19252. Dam *Golden Girl* 22425.
Born Aug. 23, 1918. B. and O.: W. D. Hoard, Fort Atkinson, Wis.

59362 **Talbot of Rich Neck, Jr.**
Sire *Talbot of Rich Neck* 42171. Dam *Lady Simon's Princess Anne* 56857.
Born May 7, 1919. B. and O.: Princess Anne Academy, Princess Anne, Md.

59363 **Masher's King David**
Sire *King David's Prince* 43587. Dam *Lorna Dee 2d* 61849.
Born Jan. 6, 1918. B. and O.: Mrs. Louise R. Lyon, Bangor, Maine.

59364 **Ima's Glenwood of Green Valley**
Sire *Sir Clyde of Bon Ayre* 42347. Dam *Ima Atlantis of Fairview* 23483.
Born June 2, 1919. B. and O.: Varney & McLane, Essex, Vt.

59365 **Glenwood's De Forest of Gates Farm**
Sire *Gold Nugget of Inverness* 43470. Dam *Helen of Sarnia* 75410.
Born July 1, 1919. B. and O.: D. F. Gates, Plover, Wis.

59366 **Cato of Oakhurst**
Sire *Master of Birchwood* 32287. Dam *Catherine of Oakhurst* 72638.
Born March 2, 1919. B. and O.: Arthur Lloyd, Pickett, Wis.

59367 **Duke of Mountain View**
Sire *King John of Myrifield* 44618. Dam *Topsy of Mountain View* 62923.
Born March 3, 1919. B.: Est. William A. Dickinson, Heath, Mass. O.: H. F. Dickinson, Heath, Mass.

59368 **Reuben of Osborne Hill**
Sire *Reuben of Edgewater* 31786. Dam *Orphan of Troy* 69544.
Born April 18, 1919. B.: F. E. Patterson, Greenville, Del. O.: Le Roy Harvey, West Chester, Pa.

59369 **Star's Anton**
Sire *Molly's Anton* 44974. Dam *Galaxy's Star* 78652.
Born April 12, 1919. B. and O.: E. S. Cooper, Slippery Rock, Pa.

59370 **Leader of Ore Hill**
Sire *Sequel's Glenwood of Linwood* 41767. Dam *Leading Lady of Alfalfa Farms* 40106.
Born March 18, 1919. B. and O.: Dale E. Rundell, Livingston, Wis.

59371 **Eva's Sequel of Ore Hill**
Sire *Sequel's Glenwood of Linwood* 41767. Dam *Eva's Violet* 35944.
Born March 27, 1919. B. and O.: Dale E. Rundell, Livingston, Wis.

59372 **Karenina's White Socks**
Sire *Grape Lawn Guy* 48103. Dam *Karenina of Farview* 72661.
Born July 9, 1919. B. and O.: R. C. Elliott, Chula, Va.

59373 **Serena's May King of Avondale**
Sire *Nora's May King of Bailey Falls* 21759. Dam *Serena of Pittsfield* 40336.
Born May 8, 1919. B. and O.: R. J. Palmer, Detroit, Mich.

59374 **Pride's May King of Avondale**
Sire *Nora's May King of Bailey Falls* 21759. Dam *Queen's Pride of Harriton* 41912.
Born June 13, 1919. B. and O.: R. J. Palmer, Detroit, Mich.

59375 **Westholm Regent**
Sire *Laudholm Regent* 40992. Dam *Waynoka* 57844.
Born July 4, 1919. B. and O.: W. W. Holmes, Waterbury, Conn.

59376 **King Bell of Westholm**
Sire *Laudholm Regent* 40992. Dam *Couture Belle of Westholm* 57842.
Born Aug. 18, 1919. B. and O.: W. W. Holmes, Waterbury, Conn.

59377 **Crusader of Halberdale**
Sire *Golden King of Lone Pine* 26951. Dam *Silver Bell of Halberdale* 64682.
Born March 3, 1919. B. and O.: J. H. Halbert, Augusta, Wis.

59378 **Margaret's Patriot**
Sire *McKerrow's Bijou Governor* 40586. Dam *King Yeksa's Margaret* 32912.
Born March 5, 1919. B. and O.: George McKerrow & Sons Co., Pewaukee, Wis.

59379 **Immergrün May Boy**
Sire *Florham Kultur* 38006. Dam *Follyland Governess* 56670.
Born May 1, 1919. B. and O.: Charles M. Schwab, Loretto, Pa.

59380 **Immergrün Kultur**
Sire *Florham Kultur* 38006. Dam *Follyland Beauty Queen* 63126.
Born May 16, 1919. B. and O.: Charles M. Schwab, Loretto, Pa.

59381 **Shagbark's Laddie Boy**
Sire *D'Artagnan* 35654. Dam *Frances of Trout Brook* 76997.
Born Aug. 28, 1919. B. and O.: Edwin B. Cadwell, Saugerties, N. Y.

59382 **Vernon's Leader**
Sire *Vernon of Pencoyd* 37413. Dam *Lassie of Ransomville* 52069.
Born June 19, 1919. B.: Ransom & Kissinger, Ransomville, Kans. O.: C. R. Kissinger & Sons, Ottawa, Kans.

59383 **Starlight of Grand View**
Sire *Starlight Duchess of Rock's Governor* 44909. Dam *Martha Washington of Mitchell* 59080.
Born May 14, 1919. B.: Robert McCue, Letcher, S. Dak. O.: J. M. Hilton, Black Hawk, S. Dak.

59384 **Dairymaid's Governor of Nashawtuc**
Sire *Albany's Governor of A. D. F.* 49024. Dam *Rhodora of Nashawtuc* 83401.
Born June 26, 1919. B. and O.: William Wheeler, Concord, Mass.

59385 **King of Chase**
Sire *Lily's May King* 31554. Dam *Patsy Lincoln* 69404.
Born March 29, 1919. B.: University of Nebraska, Lincoln, Nebr. O.: Fred Hoffmeister, Imperial, Nebr.

59386 **May Rose Chimes**
Sire *May Rose Searchlight* 33074. Dam *Jean Du Luth Cordelia* 42021.
Born Aug. 3, 1919. B. and O.: Jean Du Luth Farm, Inc., Nickerson, Minn.

59387 **Silverfoot's Daisy's Jack**
Sire *Maria's Glenwood Billy* 34688. Dam *Silverfoot's Daisy* 64345.
Born March 5, 1919. B. and O.: Fred Sy, Kiel, Wis.

59388 **Fern of Eaton's Duke**
Sire *Maria's Glenwood Billy* 34688. Dam *Fern of Eaton* 83343.
Born March 16, 1919. B. and O.: Fred Sy, Kiel, Wis.

59389 **Nonpareil's Dale**
Sire *Hazel's Nonpareil of Edgemoor* 45050. Dam *Rapid Transit of Farmdale* 74033.
Born April 2, 1919. B. and O.: C. R. Fullerton, Burgettstown, Pa.

59390 **Golden's Lad of Twin Pine**
Sire *Imp. Sequel's Financier of Mara Alva* 46569. Dam *Imp. Golden Chance of Mara Alva* 77251.
Born May 4, 1919. B. and O.: A. C. Ramseyer, Smithville, Ohio.

59391 **Elsie's Lad of Phillips Farm**
Sire *Erwinette's Raymond* 29138. Dam *Mixter Elsie* 48385.
Born July 19, 1919. B. and O.: T. Redfield Phillips, Montpelier, Vt.

59392 **Eagle of the Mohawk**
Sire *Conqueror of Green Meadow* 36062. Dam *Mohawk Royal's Butterfly* 91079.
Born June 19, 1919. B. and O.: R. A. J. Hewat, North Adams, Mass.

59393 **Folly Bushwhacker**
Sire *Allenwood King Regent* 23641. Dam *Lady Ellen Bush* 40136.
Born March 24, 1919. B. and O.: Reuben H. Donnelley, Libertyville, Ill.

59394 **Folly Rex**
Sire *Allenwood King Regent* 23641. Dam *Imp. Mabel of Sarnia* 35609.
Born April 2, 1919. B. and O.: Reuben H. Donnelley, Libertyville, Ill.

59395 **Folly Mastro**
Sire *Allenwood King Regent* 23641. Dam *Imp. Lady of Tamworth* 33123.
Born April 15, 1919. B. and O.: Reuben H. Donnelley, Libertyville, Ill.

59396 **Folly Maxim**
Sire *Maxim of Linda Vista* 42270. Dam *Bella's Golden Lassie* 63198.
Born July 10, 1919. B. and O.: Reuben H. Donnelley, Libertyville, Ill.

59397 **Deitzman's Pride**
Sire *Follyland Joker* 38682. Dam *Nelta* 41350.
Born June 1, 1919. B. and O.: F. E. White, Rewey, Wis.

59398 **Arrabelle's Dairyman**
Sire *College Star's Dairyman* 43826. Dam *Vanquisher's Arrabelle* 72679.
Born Aug. 12, 1918. B. and O.: Albert L. Hyzer, Storm Lake, Iowa.

59399 **Governor Chêne of Oak Knoll Farm**
Sire *Governor Maximo of Oak Knoll Farm* 46365. Dam *Ilo Chêne of Springbrook* 60159.
Born Jan. 28, 1919. B. and O.: G. R. Jones, Navarre, Ohio.

59400 **Fairview Foremost**
Sire *Cocalico's Branford Foremost* 48119. Dam *Flotilda of High Rock* 90047.
Born May 19, 1919. B. and O.: W. S. Thomas, Groton, Conn.

59401 **Doll's Chief**
Sire *Chief Yeksa Weshpi* 46187. Dam *Baby Doll* 64763.
Born Jan. 4, 1919. B. and O.: A. W. Bragg, Albert Lea, Minn.

59402 **Bill Bella of Loganview**
Sire *Bill Bella* 26185. Dam *Blue Bell of Meadowlands* 30497.
Born March 4, 1919. B. and O.: George E. Deming, Corry, Pa.

59403 **Glenmary's Victor**
Sire *Jay Butterscotch of Avonlea* 42305. Dam *Susan's Glenmary* 56476.
Born Feb. 5, 1918. B. and O.: C. F. Edgar, Renfrew, Pa.

59404 **Saladin of Walnut Cliff**
Sire *Saladin of Waynesboro* 34048. Dam *Christine of the Meadows* 34091.
Born Jan. 1, 1919. B.: D. T. Coiner, Waynesboro, Va. O.: Fred Driver, Waynesboro, Va.

59405 **Noble of Idlehurst**
Sire *King May S.* 31106. Dam *Ruth of Idlehurst* 45427.
Born May 31, 1919. B. and O.: C. D. Benack, Hayward, Wis.

59406 **George of Elmonica**
Sire *Goldenrod of Springcrest* 48230. Dam *Lenora of Springcrest* 92697.
Born Feb. 22, 1919. B. and O.: L. P. Jackson, Hillsboro, Oregon.

59407 **Tricksey's Tod**
Sire *Eva's Roberts' Boy of Lone Bell Farm* 37667. Dam *Little Tricksey* 39876.
Born Nov. 28, 1918. B. and O.: Samuel Vorhes & Son, Springfield, Ill.

59408 **Conqueror's Governor of Oak Hall**
Sire *Imp. Conqueror of the Grée* 24270. Dam *Criterion's Primrose of Bellview* 54669.
Born May 11, 1919. B. and O.: Mary & Seth Livezey, Flemington, Mo.

59409 **Lassie's Baby's May King**
Sire *Gold Dust's May King 7th* 47874. Dam *Lassie's Baby 3d* 25200.
Born Feb. 10, 1919. B. and O.: F. W. Kimball, Waltham, Minn.

59410 **Bon Espoir's Victor of Pleasant View**
Sire *Imp. Bon Espoir of Mara Alva* 46570. Dam *Lucinda W. of Pleasant View* 73675.
Born May 16, 1919. B. and O.: Charles Wollenhaupt, Van Wert, Ohio.

59411 **Benton's Jewel**
Sire *Bell Moore's Incombustible* 54343. Dam *Princess Jewel of Morven* 49100.
Born April 3, 1919. B. and O.: D. C. Sands, Middleburg, Va.

59412 **Love's Jethro of Riverside Farms**
Sire *Grasslands Zadok* 37193. Dam *Lady Fern of Hickory Dell* 33426.
Born Feb. 8, 1919. B. and O.: Henry Love, North Mehoopany, Pa.

59413 **Hobo of Owendale**
Sire *Royal Blood of Bailey Falls* 53175. Dam *Delico* 48127.
Born April 30, 1919. B. and O.: Dave Owen, Genesee, Wis.

59414 **Gelé Boy's Joker**
Sire *Imp. Palo Joker* 41405. Dam *Gelé Boy's Tulip* 43414.
Born June 30, 1919. B.: Palo Alto Stock Farm, Palo Alto, Calif. O.: R. P. Easton, Hughson, Calif.

59415 **Darling's Sir Hope of Bryn Mwyn**
Sire *Jessy Rose's Pride of Iowa* 23955. Dam *Imp. Darling of Sarnia* 58766.
Born June 25, 1917. B.: Charles L. Hill, Rosendale, Wis. O.: J. F. Jones, Wayland, Ohio.

59416 **Blahnik's Butter Boy**
Sire *Goodwill's Hero* 17073. Dam *Beauty of Lindenwood* 34015.
Born May 8, 1919. B. and O.: Blahnik Bros., Algoma, Wis.

59417 **Beauty's Glenwood of Braeside**
Sire *Neanietta's Glenwood of Ingleside* 39329. Dam *Beauty of Cloverleaf* 77143.
Born Jan. 16, 1919. B.: Charles Breitrick, Hortonville, Wis. O.: W. H. Taggart, Manawa, Wis.

59418 **Warriston's Rilma Boy**
Sire *Pencoyd's Glenwood Boy* 31761. Dam *Bessie Rilma* 35681.
Born June 22, 1919. B. and O.: Charles E. Ingersoll, Penllyn, Pa.

59419 **Rube of Elmwood**
Sire *Rubina's Prince of Ellendale* 28837. Dam *Annie Glenwood* 41994.
Born Jan. 25, 1919. B. and O.: Carl J. Peik, Chilton, Wis.

59420 **Delmar of Graunkär**
Sire *Delaware of Anna Dean Farm* 39297. Dam *Mirona Marshall* 36792.
Born April 15, 1919. B. and O.: H. J. Brown, Portland, Maine.

59421 **Chief Masher**
Sire *Lenore's King Masher* 39709. Dam *Wild Rose of Ira* 44220.
Born Jan. 27, 1919. B.: Fred Fuller, Cato, N. Y. O.: E. M. Batson, Port Byron, N. Y.

59422 **Pierre of Wasteland 2d**
Sire *Pierre of Wasteland* 38235. Dam *Vera of Cancroft* 59470.
Born Feb. 5, 1919. B. and O.: Eugene H. Woodward, Marshallton, Del.

59423 **Morningside Grenadier**
Sire *Mayfest* 54425. Dam *Morningside Peggy* 61900.
Born Jan. 11, 1919. B. and O.: Fred W. Card, Sylvania, Pa.

59424 **Hero of Clovermead**
Sire *Craigamoor Queenie's Austerlitz* 42985. Dam *Havalon of Clovermead* 77066.
Born March 10, 1919. B. and O.: Louie Stoll, Mora, Minn.

59425 **Jerome of Clovermead**
Sire *Craigamoor Queenie's Austerlitz* 42985. Dam *June of De Ruyter Stock Farm* 21482.
Born March 10, 1919. B. and O.: Louie Stoll, Mora, Minn.

59426 **Bellona's May King of Brookside**
Sire *King of C. A. Holm Farm* 36386. Dam *Imp. Bellona of Sarnia* 46551.
Born March 6, 1919. B. and O.: Charles A. Holm, Tigerton, Wis.

59427 **Gold Raider's Nugget**
Sire *Gold Raider* 41679. Dam *Imp. Daisy Queen II. of Le Manoir* 77171.
Born Oct. 14, 1918. B.: J. L. Hope, Madison, N. J. O.: William Church Osborn, Garrison, N. Y.

59428 **Midas of Maple Grove**
Sire *Dusk Glenwood's Gold Bar* 38484. Dam *Leota's Successor* 91619.
Born May 5, 1919. B. and O.: Edwin J. Bergman, Bark River, Mich.

59429 **Woodrow of Wood Homestead**
Sire *Ivan of Caslon* 53217. Dam *Sweet Clover of Caslon* 65017.
Born March 5, 1919. B.: Ruth M. Philo, Elmira, N. Y. O.: A. W. Wood, Milan, Pa.

59430 **Fernwood's Boy of Try Valley**
Sire *Maplelawn Galaxy* 41287. Dam *Fernwood's Frau* 44125.
Born March 16, 1919. B. and O.: J. C. Kramer, Livingston, Wis.

59431 **Docie's Sequel's Lad**
Sire *Maplelawn Galaxy* 41287. Dam *Docie of Try Valley* 76796.
Born March 30, 1919. B. and O.: J. C. Kramer, Livingston, Wis.

59432 **Docie's Boy of Try Valley**
Sire *Maplelawn Galaxy* 41287. Dam *Docie's Pride* 45234.
Born April 2, 1919. B. and O.: J. C. Kramer, Livingston, Wis.

59433 **Prissy's King of the May**
Sire *May King of Maplehurst* 16050. Dam *Prissy of Madrid* 28122.
Born Sept. 4, 1916. B. and O.: William H. Rutherford, Madrid, N. Y.

59434 **Major Results**
Sire *J. B. of Broad Acres* 36990. Dam *Redina Masher* 57987.
Born April 6, 1919. B. and O.: J. S. Elwood, Fort Plain, N. Y.

59435 **Barbara's Excelsior**
Sire *J. B. of Broad Acres* 36990. Dam *Barbara of Owasco Lake* 33010.
Born April 11, 1919. B. and O.: J. S. Elwood, Fort Plain, N. Y.

59436 **King of Nasewaupee**
Sire *Rock of Sevastopol* 33376. Dam *Flory of Cedar Home* 54885.
Born Nov. 15, 1918. B. and O.: Otto C. Konrad, Sawyer, Wis.

59437 **Lynchmere's Massy**
Sire *Imp. Massy des Ruettes* 45449. Dam *Imp. Lynchmere Faultless 2d* 75484.
Born April 21, 1919. B.: F. S. Peer, Cranford, N. J. O.: Levi Voshell, Jr., Preston, Md.

59438 **King of Austinburg**
Sire *Dancer's King of Anna Dean Farm* 38270. Dam *Myrne's Beauty of Meadow Brook* 55908.
Born May 3, 1919. B. and O.: Charles E. Bates, Austinburg, Ohio.

59439 **Highland Rube**
Sire *King of Haraf* 47997. Dam *Miss Buttercup of Mapleton* 63511.
Born Jan. 17, 1919. B. and O.: Frank F. McDermitt, Gettysburg, Pa.

59440 **King Noble of Kodan**
Sire *Goodwill's Hero* 17073. Dam *Fern of Forest View* 60066.
Born March 15, 1919. B. and O.: Jacob J. Blahnik, Algoma, Wis.

59441 **Kodan's Goodwill**
Sire *Goodwill's Hero* 17073. Dam *Park's Pinecliff Rosie of Kodan* 73839.
Born Aug. 16, 1919. B. and O.: Jacob J. Blahnik, Algoma, Wis.

59442 **Delia's Early Riser**
Sire *Beauty's Early Riser* 23060. Dam *Delia Anna* 56131.
Born March 19, 1919. B. and O.: Fred Clark, Madison, Maine.

59443 **Ariel's Long Hill Lad**
Sire *Imp. Ariel's May Rose Lad* 45893. Dam *Mary of Salem* 54342.
Born Aug. 11, 1919. B. and O.: Charles T. Davis, Middletown, Conn.

59444 **May Rose Secret of Woodend**
Sire *May Rose Secret of Pencoyd* 27844. Dam *First Dawn's May Rose* 55430.
Born Dec. 23, 1918. B. and O.: Albert C. Loring, Minneapolis, Minn.

59445 **Primana's May Rose Secret of Woodend**
Sire *May Rose Secret of Pencoyd* 27844. Dam *Primana's May Rose* 55428.
Born March 19, 1919. B. and O.: Albert C. Loring, Minneapolis, Minn.

59446 **Sunbeam's May Rose Secret of Woodend**
Sire *May Rose Secret of Pencoyd* 27844. Dam *Sunbeam's Dawn 5th* 37791.
Born March 24, 1919. B. and O.: Albert C. Loring, Minneapolis, Minn.

59447 **Elsie's May Rose Secret of Woodend**
Sire *May Rose Secret of Pencoyd* 27844. Dam *Elsie of Woodend 2d* 41272.
Born April 18, 1919. B. and O.: Albert C. Loring, Minneapolis, Minn.

59448 **Myrtle's May Rose Secret of Woodend**
Sire *May Rose Secret of Pencoyd* 27844. Dam *Imp. Gallienne's Myrtle* 51770.
Born May 18, 1919. B. and O.: Albert C. Loring, Minneapolis, Minn.

59449 **Daisy's May Rose Secret of Woodend**
Sire *May Rose Secret of Pencoyd* 27844. Dam *Daisy H. of Woodend* 41275.
Born June 17, 1919. B. and O.: Albert C. Loring, Minneapolis, Minn.

59450 **Fleurie's May Rose Secret of Woodend**
Sire *May Rose Secret of Pencoyd* 27844. Dam *Governor's Fleurie de la Câche* 55481.
Born June 20, 1919. B. and O.: Albert C. Loring, Minneapolis, Minn.

59451 **Beatrice's May Rose Secret of Woodend**
Sire *May Rose Secret of Pencoyd* 27844. Dam *Beatrice of Woodend* 39338.
Born Aug. 10, 1919. B. and O.: Albert C. Loring, Minneapolis, Minn.

59452 **Fairy's Missaukee George**
Sire *Norman of Chesney Farms* 39657. Dam *Fairy of Reeder* 66802.
Born April 27, 1919. B. and O.: Arthur M. Smith, Lake City, Mich.

59453 **Maggie's Young Norman of Reeder**
Sire *Norman of Chesney Farms* 39657. Dam *Richland's Queen's Maggie* 77729.
Born July 15, 1919. B. and O.: Arthur M. Smith, Lake City, Mich.

59454 **Prince Glenn of Guernsey Dell**
Sire *Halt's Prince* 23186. Dam *Glenoline* 41281.
Born March 29, 1918. B. and O.: Adelbert E. Adams, Plymouth, Ind.

59455 **Polly's Ultra Francis**
Sire *Ultra Francis of Oakhurst* 38175. Dam *May King's Polly of Oakhurst* 64369.
Born April 21, 1918. B. and O.: Frank A. Hotchkiss, Millerton, N. Y.

59456 **Bessie's Ultra Francis**
Sire *Ultra Francis of Oakhurst* 38175. Dam *Imp. Lady Bessie of la Croûte* 52546.
Born March 3, 1919. B. and O.: Frank A. Hotchkiss, Millerton, N. Y.

59457 **Vanity's Rose King of Oakhurst**
Sire *Sir Rose King of Oakhurst* 45870. Dam *Golden Vanity of Oakhurst* 76056.
Born July 1, 1919. B. and O.: Frank A. Hotchkiss, Millerton, N. Y.

59458 **Rose 2d's King of Oakhurst**
Sire *Sir Rose King of Oakhurst* 45870. Dam *Rose of Oakhurst 2d* 57878.
Born July 2, 1919. B. and O.: Frank A. Hotchkiss, Millerton, N. Y.

59459 **Jasper Randolph of Mountain View**
Sire *Miss Beauty's Sequel* 44591. Dam *Daisy of Bradhurst* 60889.
Born Feb. 3, 1919. B. and O.: T. B. Shackford, Lynchburg, Va.

59460 **Grasslands Silvester**
Sire *Jethro Bass* 11366. Dam *Sophie So and So* 63305.
Born May 15, 1918. B. and O.: Robert & Herbert Scoville, Taconic, Conn.

59461 **Pride of Shady Brook**
Sire *Imp. Reedy of Anna Dean Farm* 30051. Dam *Rose of Lone Brook Guernsey Farm* 87852.
Born Sept. 17, 1918. B. and O.: Nels Jacobson, Lynden, Wash.

59462 **Creusa's Boy of Almanor**
Sire *Uno Lord of Golden Guernsey Farms* 27324. Dam *Prince's Creusa* 63101.
Born April 14, 1918. B. and O.: Marston Harding, Lexington, Mass.

59463 **Josephine's Boy of Meadowbrook**
Sire *Mixter Peerless* 43610. Dam *Glenwood's Josephine* 30054.
Born June 10, 1919. B.: J. D. Dillon, Purcellville, Va. O.: William T. Smith, Lincoln, Va.

59464 **Masher's Delight**
Sire *King Masher 11th* 24685. Dam *Jubilina's Lilly* 70609.
Born May 5, 1919. B. and O.: William D. Sharrett, Bristow, Va.

59465 **Berea's Laddie**
Sire *Josephine's Esquire* 32825. Dam *Berea's Lady* 77929.
Born June 7, 1919. B. and O.: C. Louis Mix, Knowlesville, N. Y.

59466 **General of Webb Farms**
Sire *Penrod of Webb Farms* 45590. Dam *Genesta of Webb Farms* 73127.
Born Jan. 20, 1919. B. and O.: J. Griswold Webb, Clinton Corners, N. Y.

59467 **Squire Don of Marshfield**
Sire *King Masher of Marshfield* 40748. Dam *Roxy of Nutting Farm* 57415.
Born May 25, 1919. B. and O.: W. W. Noll, Marshfield, Wis.

59468 **Hedalion of Pine Shade**
Sire *King Masher of Sylvanite* 43537. Dam *Porter's Pride* 51343.
Born April 17, 1919. B. and O.: J. G. Breidenbach, Marshfield, Wis.

59469 **King Jewel of Sunny Crest**
Sire *King of Sunny Crest* 41914. Dam *Fairie Eveline of Sunny Crest* 77635.
Born April 30, 1919. B. and O.: John Graham, Ballston Spa, N. Y.

59470 **Hillcrest of Thorn Hill**
Sire *Victor of Pencoyd* 18901. Dam *Alice Glenwood* 29773.
Born April 6, 1919. B. and O.: August Ziesing, Deerfield, Ill.

59471 **John Q. of Pine Top**
Sire *John Q. of Edgewater* 20967. Dam *Deanie's May Rose* 40400.
Born Dec. 11, 1918. B. and O.: Charles H. Jones, Wellesley Farms, Mass.

59472 **Maid's Sultan of Chippewa**
Sire *Stranford's Glenwood of Pinehurst 6th* 16484. Dam *Maid of Chippewa* 44354.
Born April 10, 1919. B. and O.: L. P. Martiny, Chippewa Falls, Wis.

59473 **Inverness Golden Secret**
Sire *Mota's Golden Secret* 19784. Dam *Brandywine Bonito* 46179.
Born Feb. 1, 1919. B. and O.: William H. Gould, Burkeville, Va.

59474 **Village's Eagle Chief**
Sire *Eagle Chief of Wasteland* 38238. Dam *Village Lilyita* 30572.
Born Jan. 19, 1919. B. and O.: F. S. Williams, Gelatt, Pa.

59475 **Ballygunge Jack**
Sire *Ballygunge Emerald* 40894. Dam *Ballygunge Beauty* 75422.
Born March 25, 1919. B. and O.: Laurence A. Kilgore, Angels, Pa.

59476 **Pride of Franklin Farms**
Sire *Imp. Prince William of Franklin Farms* 31251. Dam *Imp. Flower of the Moigne* 45958.
Born June 24, 1919. B. and O.: Franklin Murphy, Mendham, N. J.

59477 **Pride of Durham**
Sire *Pride of Day's Pride 2d* 31276. Dam *Tilly of Oakwood* 56768.
Born May 1, 1918. B. and O.: M. D. Harris, Durham, N. C.

59478 **Island Farm's May King**
Sire *Beda's May King* 11893. Dam *Imp. Garenne's Daisy VI.* 39314.
Born May 20, 1919. B. and O.: G. G. Hartley, Duluth, Minn.

59479 **Golden Prince of Edgehill**
Sire *Ledyard Secret of Springside* 39641. Dam *Dew Drop of Springside* 63095.
Born Sept. 12, 1918. B. and O.: P. D. Camp, Franklin, Va.

59480 **Antoinette's King of Glencairne**
Sire *Auto of Glencairne* 48273. Dam *Antoinette of Glencairne* 56635.
Born March 3, 1919. B. and O.: R. H. L. Chichester, Fredericksburg, Va.

59481 **Koloka Golden Hope**
Sire *Governor of the West* 45919. Dam *Lenora Mc* 67271.
Born May 19, 1919. B. and O.: P. Thurman, Kansas City, Mo.

59482 **Rex's Mar of Midvale**
Sire *Rex's King of Maple Hill* 45841. Dam *Mar's Princess of Midvale* 71704.
Born May 6, 1919. B. and O.: William Butterworth, Moline, Ill.

59483 **Trequean's Rex of Midvale**
Sire *Rex's King of Maple Hill* 45841. Dam *Trequean Lady of Homewood* 55596.
Born June 27, 1919. B. and O.: William Butterworth, Moline, Ill.

59484 **Hygeia Bell Buoy**
Sire *Dairy Girl's Bell Buoy of City View* 51565. Dam *Peaches's Ideal* 72868.
Born March 15, 1919. B.: W. Scott Davis, Granton, Wis. O.: F. W. Meyer, Barron, Wis.

59485 **Elm Row Namouna's Prince of Michigan**
Sire *Sequel's Prince of Michigan* 23726. Dam *Elm Row Namouna* 69940.
Born Jan. 2, 1919. B. and O.: G. W. Ray, Albion, Mich.

59486 **Elm Row Willma's Prince**
Sire *Sequel's Prince of Michigan* 23726. Dam *Willma of Lone Oak Farm* 51724.
Born Feb. 7, 1919. B. and O.: G. W. Ray, Albion, Mich.

59487 **Miss Glendora 2d's Ted**
Sire *Ted of Lilydale Farm* 45314. Dam *Miss Glendora 2d* 48725.
Born March 10, 1919. B.: P. A. Sagen, Wausau, Wis. O.: M. J. Wrolstad, Northland, Wis.

59488 **Glorious Boy of Oak Hill**
Sire *Florham Butter Boy* 34376. Dam *Gloria of Oak Hill* 73642.
Born May 9, 1919. B. and O.: J. Amory Haskell, Red Bank, N. J.

59489 **Twilight Boy of Oak Hill**
Sire *Florham Butter Boy* 34376. Dam *Twilight Daisy of Oak Hill* 43118.
Born July 14, 1919. B. and O.: J. Amory Haskell, Red Bank, N. J.

59490 **Geanette's Boy of Oak Hill**
Sire *Florham Butter Boy* 34376. Dam *Geanette of Oak Hill* 46324.
Born July 22, 1919. B. and O.: J. Amory Haskell, Red Bank, N. J.

59491 **Waldorf's Thorn**
Sire *Wyebrook May King* 34218. Dam *Imp. Roisi of Glenburnie* 36053.
Born May 28, 1919. B. and O.: Oscar F. Kinney, Albany, N. Y.

59492 **Craigamoor Adonis**
Sire *Tim of Jean Du Luth* 31663. Dam *Craigamoor Jessie* 48695.
Born March 13, 1919. B. and O.: George C. Cooper, Superior, Wis.

59493 **Craigamoor Noble**
Sire *Craigamoor Violet's Golden Noble* 48700. Dam *Craigamoor Phoebe 2d* 80348.
Born July 5, 1919. B. and O.: Minnie A. Cooper, Superior, Wis.

59494 **Craigamoor's Buttercup's Raritan**
Sire *Craigamoor May King* 40382. Dam *Craigamoor Buttercup* 49675.
Born July 23, 1919. B. and O.: George C. Cooper, Superior, Wis.

59495 **Craigamoor May King 6th**
Sire *Craigamoor May King* 40382. Dam *Craigamoor Fredricka* 79138.
Born Aug. 3, 1919. B. and O.: George C. Cooper, Superior, Wis.

59496 **Prospero of Westwood**
Sire *Libby's Squire of Oaks Farm* 39974. Dam *Glen Gable Ellen* 57697.
Born March 15, 1919. B. and O.: W. J. Morton, Springville, N. Y.

59497 **Selim of Westwood**
Sire *Libby's Squire of Oaks Farm* 39974. Dam *Cosy's Beauty* 52881.
Born March 26, 1919. B. and O.: W. J. Morton, Springville, N. Y.

59498 **Julius Caesar of Westwood**
Sire *Libby's Squire of Oaks Farm* 39974. Dam *Duessa of Westwood* 79216.
Born April 14, 1919. B. and O.: W. J. Morton, Springville, N. Y.

59499 **Nimrod of Westwood**
Sire *Libby's Squire of Oaks Farm* 39974. Dam *Little Dot of Westwood 2d* 59584.
Born April 26, 1919. B. and O.: W. J. Morton, Springville, N. Y.

59500 **Thelma May's Champion of River View**
Sire *Rex's Champion of Maple Hill* 42819. Dam *Prince's Thelma May of River View* 96923.
Born May 26, 1919. B. and O.: H. R. Mosely, Omro, Wis.

59501 **Moonlight Prince of Bradford**
Sire *Moonlight King of Anna Dean Farm* 29586. Dam *Orvilla's Pride of Old Orchard* 54292.
Born April 12, 1919. B.: J. J. Thompson, Lisbon, N. Y. O.: H. L. Jones, Milan, Pa.

59502 **May King of Bradford**
Sire *Triloma's May King* 47169. Dam *Cleo of Green Grove* 75989.
Born May 3, 1919. B.: Parker & Coggshall, Moravia, N. Y. O.: H. L. Jones, Milan, Pa.

59503 **Pink Archer**
Sire *First Dawn's Governor* 23907. Dam *Miriam's Pink of Meadowview* 49980.
Born April 24, 1919. B.: M. M. Williams, Little Falls, Minn. O.: Ezra Elliott, Villard, Minn.

59504 **Rainbow Ranger**
Sire *Fantine's March Boy* 39530. Dam *Clare's Maiden* 53312.
Born March 10, 1919. B.: H. W. Baldwin, Pennington, N. J. O.: W. H. Brereton, Titusville, N. J.

59505 **Bobby of Pierce**
Sire *Polly's Bonny Boy* 41115. Dam *Lady Rose of Kewaunee* 43691.
Born March 21, 1919. B. and O.: John Boudnik, Kewaunee, Wis.

59506 **Harvester of Bon Ayre**
Sire *Mixter Harvester of Bon Ayre* 37110. Dam *Rathlene M.* 54549.
Born March 9, 1919. B.: G. W. Dickinson, Pontiac, Mich. O.: H. W. Wigman, Lansing, Mich.

59507 **King Marshall of Bon Ayre**
Sire *King William of Deepdale* 37799. Dam *Lucy of Deep Dale* 67345.
Born April 17, 1919. B.: William H. Murphy, Detroit, Mich. O.: H. W. Wigman, Lansing, Mich.

59508 **Mar's Leader of C. L. G. Farm**
Sire *Avondale Mar* 33507. Dam *Countess Deanie of Maple Ridge* 34881.
Born July 11, 1919. B. and O.: Wallace Bros., Bayshore, Mich.

59509 **Carview's Billy**
Sire *Imp. Ivy's Masterpiece* 26916. Dam *Rose Van* 33355.
Born Aug. 9, 1919. B. and O.: J. H. Bowles, Merced, Calif.

59510 **Carview's Chief**
Sire *Carview's Reporter Boy* 48076. Dam *Carview's Morning Star* 79536.
Born Aug. 11, 1919. B. and O.: J. H. Bowles, Merced, Calif.

59511 **Ben Hur of Lone Oak**
Sire *Governor Beverly* 33302. Dam *Mirth of Haddon* 53460.
Born April 10, 1919. B. and O.: Mrs. Paris R. Miller, Massillon, Ohio.

59512 **May Day's Criterion**
Sire *Merry May Day* 43520. Dam *Criterion's Fawn Lily of Bellview* 59760.
Born May 30, 1919. B. and O.: Howard P. Sadtler, Baltimore, Md.

59513 **Green Pastures May King**
Sire *Ultra May King* 27600. Dam *Golden Boy's Dorothea* 54091.
Born June 18, 1919. B. and O.: Neilson T. Parker, Woodstock, N. Y.

59514 **Duke T.**
Sire *Michael of Applecot* 34559. Dam *Pearl T.* 49183.
Born March 20, 1919. Twin with cow No. 96965. B. and O.: Melvin Thomas, Schuylerville, N. Y.

59515 **George-Washington Farms' Kitchener**
Sire *Imp. Hayes Kitchener 2d* 40381. Dam *Imp. May of Sarnia* 35632.
Born March 15, 1919. B.: David Kienholz & Son, Stanley, Wis. O.: J. W. Schmitt, Mankato, Minn.

59516 **Ladd of Whatcom County Home Farm**
Sire *Imp. Reedy of Anna Dean Farm* 30051. Dam *Nellie of Lone Brook Guernsey Farm* 87851.
Born Nov. 8, 1918. B. and O.: Nels Jacobson, Lynden, Wash.

59517 **Marigold Bell Buoy**
Sire *Dairy Girl's Bell Buoy of City View* 51565. Dam *Glenwood's Pearl of Taylor* 73603.
Born March 14, 1919. B.: W. Scott Davis, Granton, Wis. O.: F. W. Meyer, Barron, Wis.

59518 **Oakwood Belshazzar**
Sire *Glen Gable Belshazzar* 31575. Dam *Oakwood Queen Bloom* 59252.
Born Jan. 1, 1918. B. and O.: Samuel Yost, Stillwater, Pa.

59519 **Rose's Belshazzar of Oakwood**
Sire *Glen Gable Belshazzar* 31575. Dam *Oakwood Rose Dimple* 59254.
Born March 8, 1919. B. and O.: Samuel Yost, Stillwater, Pa.

59520 **Judge of Crystal Springs**
Sire *Foster's King of Fair View Farm* 31128. Dam *Queen of Crystal Springs* 43082.
Born March 13, 1919. B. and O.: L. A. Devine, Rush, Pa.

59521 **Busy Boy of Holly Farm**
Sire *Melvia's Boy* 48848. Dam *Butterfield Duchess of Elm Tree Farm 2d* 80076.
Born June 9, 1918. B.: C. H. Eno, Simsbury, Conn. O.: George P. McLean, Simsbury, Conn.

59522 **Royal of Maple Hill**
Sire *Langwater Royal 4th* 19331. Dam *Lady's Girl of Maple Hill Farm* 55007.
Born Jan. 13, 1919. B. and O.: Fruit Bros., Waukesha, Wis.

59523 **Hazel's May Rose Autocrat of Bayside**
Sire *Autocrat's Choice of Harriton* 39186. Dam *Hazel's May Rose of Bayside* 65597.
Born May 20, 1919. B. and O.: Henry C. Everett, Barnstable, Mass.

59524 **Palo Nell's Pride**
Sire *Palo President's Pride* 44320. Dam *Violet's Nell* 63331.
Born July 17, 1919. B. and O.: Palo Alto Stock Farm, Palo Alto, Calif.

59525 **Palo Prince**
Sire *Bijou's Prince of Hidden Valley* 44339. Dam *Imp. Alcia of Linwood* 51562.
Born July 19, 1919. B.: A. J. Welch, Redwood City, Calif. O.: Palo Alto Stock Farm, Palo Alto, Calif.

59526 **Palo Argie**
Sire *Argie's Prince* 41398. Dam *Imp. Bluebell of Goodnestone 2d* 66126.
Born Sept. 1, 1919. B.: A. J. Welch, Redwood City, Calif. O.: Palo Alto Stock Farm, Palo Alto, Calif.

59527 **Le Roi of Ridgemere**
Sire *Primrose's Bright Prince* 52898. Dam *La Belle Dame of Ridgemere* 62263.
Born May 9, 1919. B. and O.: Price McKinney, Wickliffe, Ohio.

59528 **Woodbine's Mainstay**
Sire *Rembrandt of Haddon* 17345. Dam *Winona of Woodbine* 41738.
Born June 19, 1917. B. and O.: John P. Ramsey, Charlotte, Vt.

59529 **Woodbine's Pour la Patrie**
Sire *El Coronel of Woodbine* 47245. Dam *Nan of Woodbine* 49234.
Born July 27, 1918. B. and O.: John P. Ramsey, Charlotte, Vt.

59530 **Ashburton's Star**
Sire *Moneymoon* 24200. Dam *Merry Maid of Ashburton* 52083.
Born Aug. 23, 1918. B. and O.: Sarah B. Tyson, Brattleboro, Vt.

59531 **Golden Darling**
Sire *King Golden* 36544. Dam *Bernice Darling Zayma* 34622.
Born May 3, 1919. B. and O.: Sarah B. Tyson, Brattleboro, Vt.

59532 **Saugerties Royal Prince**
Sire *Ultra May King* 27600. Dam *Princess May Rose* 58906.
Born March 27, 1919. B. and O.: J. O. Winston, Saugerties, N. Y.

59533 **Saugerties Leader**
Sire *Ultra May King* 27600. Dam *Glenwood's Junietta* 32331.
Born May 18, 1919. B. and O.: J. O. Winston, Saugerties, N. Y.

59534 **Violet's Merry Lavanton**
Sire *Merry Lavanton* 44004. Dam *Anton's Violet Ray of Idlehours* 61586.
Born March 27, 1919. B.: Paul W. Kimball, Jaffrey, N. H. O.: Chester A. Champney, Jaffrey, N. H.

59535 **Rouge's Benjamin**
Sire *Imp. Rouge II.'s Son* 18587. Dam *Pepin County's Lady* 64488.
Born Feb. 11, 1919. B. and O.: Matt Brunner, Durand, Wis.

59536 **Czar of Lynnhurst**
Sire *Old Ironsides* 23089. Dam *Anna Laura of Lynnhurst* 63363.
Born April 2, 1919. B. and O.: M. B. Lee, Hillsboro, Wis.

59537 **Bob Glenwood**
Sire *Stranford's Derinna's Bob* 47956. Dam *Laura's Glenwood Girl of Lynnhurst* 72703.
Born May 22, 1919. B. and O.: M. B. Lee, Hillsboro, Wis.

59538 **Pilot of Bon Ayre**
Sire *Star's Favorite* 40497. Dam *Jane of Maple Grove* 57613.
Born March 10, 1919. B.: C. A. Newcomb, Jr., Bloomfield Hills, Mich. O.: H. W. Wigman, Lansing, Mich.

59539 **Meadowview's King Yeksa**
Sire *First Dawn's Governor* 23907. Dam *Yeksa of Hazelwood* 21445.
Born April 3, 1919. B. and O.: M. M. Williams, Little Falls, Minn.

59540 **Queen's King of Meadowview**
Sire *First Dawn's Governor* 23907. Dam *Queen of Meadowview* 34105.
Born June 11, 1919. B. and O.: M. M. Williams, Little Falls, Minn.

59541 **Sergeant of Silver Spring Farm**
Sire *King Lewis of Canterbury* 24748. Dam *Margaret of Oakwood* 55098.
Born May 9, 1919. B.: Est. W. Henry Bell, Scotts Station, Ky. O.: Mike Dirnberger, Jr., New Hamburg, Mo.

59542 **Major of Silver Spring Farm**
Sire *King Lewis of Canterbury* 24748. Dam *Coronation Belle* 52876.
Born May 14, 1919. B.: W. Henry Bell (Est.) & Son, Scotts Station, Ky. O.: Mike Dirnberger, Jr., New Hamburg, Mo.

59543 **Betty Robert's Boy of Walnut Hill**
Sire *Betty K.'s Lad of Llanwhitkell* 52051. Dam *Emma D. of Hill Top* 22948.
Born July 12, 1919. B.: J. D. Nichols, Danby, Vt. O.: Frank C. Ayer, Brandon, Vt.

59544 **Victor Faust**
Sire *Winona's Victor* 44778. Dam *Faustina Rose of Brooklands* 64905.
Born April 10, 1919. B. and O.: Clark G. Booth, Ensenore, N. Y.

59545 **Junius of Longview**
Sire *Honesty of Longview* 48165. Dam *Golden Glow of Longview* 70085.
Born April 28, 1919. B. and O.: C. H. Stevens, Saint Johnsbury, Vt.

59546 **Peerless Advocate of Rockstone**
Sire *Langwater Peerless* 19227. Dam *Phillida of Rockstone* 60424.
Born Aug. 20, 1919. B. and O.: Albert G. Buckley, Valley Falls, N. Y.

59547 **Marcus of Triple Oaks**
Sire *Reservation Chesterfield* 36609. Dam *Jessica of Tonydale* 53013.
Born July 16, 1919. B.: Est. Charles H. Toan, Perry, N. Y. O.: Lewis A. Toan, Perry, N. Y.

59548 **Jessie's Bill**
Sire *Kate's Billy* 34687. Dam *Jessie Fletcher* 76214.
Born July 11, 1919. B. and O.: N. A. McMillan, Mullins, S. C.

59549 **Rosana's Dimple Bass**
Sire *Bellwood Dimple Bass* 48941. Dam *Bellwood Rosana of Mara Alva* 73316.
Born March 15, 1919. B.: W. P. Craig, Pittsburgh, Pa. O.: Henry W. Treat, Tallmadge, Ohio.

59550 **Snowball's May King**
Sire *Corinna White 2d's May King of A. D. F.* 36616. Dam *Snowball of Chestnut Hill* 50680.
Born May 31, 1919. B. and O.: Henry W. Treat, Tallmadge, Ohio.

59551 **Glenwood's Bud of Locust Brook**
Sire *Raymond's Warrior of Elm Tree Farm* 44650. Dam *Glenwood's Hilda* 60333.
Born May 16, 1919. B. and O.: J. G. Jones, Union Dale, Pa.

59552 **Lubins's Caesar of Angra**
Sire *Dictator of Oak Hill* 25484. Dam *Lady Lubins of Angra* 50563.
Born Sept. 3, 1918. B. and O.: R. C. Krueger, Burlington, Kans.

59553 **Susan's Romeo of Angra**
Sire *Dictator of Oak Hill* 25484. Dam *Lady Susan of Alfalfarm* 54950.
Born April 22, 1919. B. and O.: R. C. Krueger, Burlington, Kans.

59554 **Dorothy's Dixon of Angra**
Sire *Dictator of Oak Hill* 25484. Dam *Dorothy Dot of Angra* 44823.
Born May 11, 1919. B. and O.: R. C. Krueger, Burlington, Kans.

59555 **Victoria's Victor of Angra**
Sire *Dictator of Oak Hill* 25484. Dam *Victoria K.* 35859.
Born May 14, 1919. B. and O.: R. C. Krueger, Burlington, Kans.

59556 **Arbor's Don of Angra**
Sire *Dictator of Oak Hill* 25484. Dam *Arbor Sunflower* 63055.
Born May 27, 1919. B. and O.: R. C. Krueger, Burlington, Kans.

59557 **Lord Ewing of Angra**
Sire *Dictator of Oak Hill* 25484. Dam *Angra's Lillian of the Maples Farm* 46218.
Born Aug. 11, 1919. B. and O.: R. C. Krueger, Burlington, Kans.

59558 **Betty's Galaxy's Equal of Rock Hill**
Sire *Galaxy's Equal of Chestnut Hill* 23176. Dam *Imp. Breban's Betty of Mara Alva* 83871.
Born June 19, 1919. B.: A. C. Ramseyer, Smithville, Ohio. O.: W. J. Neely, Rock Hill, S. C.

59559 **Glenwood of Langlade**
Sire *Glenwood of Sugar River* 41502. Dam *Lady of Enterprise* 25511.
Born April 4, 1919. B. and O.: Anton Follstad, Elcho, Wis.

59560 **Liberty Prince**
Sire *Glenwood of Sugar River* 41502. Dam *Alpha of Lakeside* 37408.
Born April 11, 1919. B. and O.: Anton Follstad, Elcho, Wis.

59561 **Money Maker of Inverness**
Sire *Glenwood Boy of Waukesha* 15776. Dam *Minna of Inverness* 66293.
Born April 10, 1919. B. and O.: A. W. & R. O. Hargrave, Ripon, Wis. O.: A. W. Hargrave, Ripon, Wis.

59562 **Lyon of Inverness**
Sire *Glenwood Boy of Waukesha* 15776. Dam *Lynette Maid of Inverness* 66290.
Born May 9, 1919. B.: A. W. & R. O. Hargrave, Ripon, Wis. O.: A. W. Hargrave, Ripon, Wis.

59563 **Listo's May King of Fahrnwald**
Sire *Favorite of Fahrnwald* 39073. Dam *Fernwood's Listo* 44927.
Born May 8, 1919. B. and O.: E. C. Fahrney, Oshkosh, Wis.

59564 **Jessie's Brandon Boy**
Sire *Betsey's Boy of Brandon* 39328. Dam *Jessie of Gravel Knoll* 40547.
Born March 14, 1919. B. and O.: John E. Davis, Bernardston, Mass.

59565 **Illini May King Yeksa**
Sire *Pride II. of the Marais's May King* 32698. Dam *Yeksarose 4th* 36674.
Born April 16, 1919. B. and O.: University of Illinois, Urbana, Ill.

59566 **Yeksa Unison**
Sire *Tricksey's Sam* 15289. Dam *Yeksa Unis* 19790.
Born June 26, 1919. B.: Helendale Farms, Milwaukee, Wis. O.: William A. Erbach, Athens, Wis.

59567 **Bobby Holden of Grand Home**
Sire *France's Holden of Fairview* 34795. Dam *Marcus Glenwood's Rosette* 46710.
Born April 15, 1919. B. and O.: Hans J. Schmidt, Cedar Falls, Iowa.

59568 **General Bay 3d**
Sire *General Bay* 16177. Dam *Ledyard Bay 2d's Winona Girl* 56070.
Born March 10, 1919. B. and O.: Otto W. Post, Ensenore, N. Y.

59569 **Bert K. of Brookwood**
Sire *Kenwood's King* 43990. Dam *Goldie of Brookwood* 60702.
Born March 14, 1919. B. and O.: C. C. Thompson, Black River Falls, Wis.

59570 **Ball K. of Brookwood**
Sire *Kenwood's King* 43990. Dam *Lita of Brookwood* 78079.
Born Mar. 20, 1919. B. and O.: C. C. Thompson, Black River Falls, Wis.

59571 **Muriel's May Boy of Riverside Farm**
Sire *Lotus Boy of Superior* 49652. Dam *Muriel of Riverside Farm* 67585.
Born May 20, 1919. B. and O.: T. M. Miller, McGrath, Minn.

59572 **Star of Glastonbury**
Sire *Wood Ford's Teddy R.* 30774. Dam *Lady of Glastonbury* 73976.
Born Feb. 5, 1919. B. and O.: Mrs. Jennie L. Williams, Glastonbury, Conn.

59573 **Fern's Masterpiece of Oaks Farm**
Sire *Pencoyd Masterpiece* 37658. Dam *Daisy Fern of Old Orchard* 70576.
Born Feb. 7, 1919. B. and O.: J. J. Thompson, Lisbon, N. Y.

59574 **Majesty of Oaks Farm**
Sire *Pencoyd Masterpiece* 37658. Dam *Dixey Moon of Old Orchard* 70579.
Born Feb. 7, 1919. B. and O.: J. J. Thompson, Lisbon, N. Y.

59575 **Fisherman of Oaks Farm**
Sire *Langwater Fisherman* 21873. Dam *Nora of Glenburnie* 37533.
Born April 20, 1919. B.: E. H. Sears, Wayland, Mass. O.: Hugh Bancroft, Cohasset, Mass.

59576 **Duke of Elnora**
Sire *Eudora's Prince* 33362. Dam *Emma of Harmony* 57822.
Born April 4, 1919. B. and O.: Russell K. Birch, Elnora, N. Y.

59577 **Lenroot**
Sire *Glenwood of the Prairie* 36204. Dam *Polly of Four Pines* 67139.
Born April 25, 1919. B. and O.: Fred K. Babson, Hinsdale, Ill.

59578 **Baldy of Cary**
Sire *Le Gelé's Pride of Manly* 29346. Dam *Jeweller's Daisy of Lindsey* 41359.
Born June 21, 1919. B. and O.: Henry Benner, Lindsey, Wis.

59579 **Mimosa's Express**
Sire *Imp. Kenilworth Gold* 40380. Dam *Imp. Hayes Express 7th* 67863.
Born Nov. 21, 1918. B.: W. W. Marsh, Waterloo, Iowa. O.: R. M. Cooper, Jr., Wisacky, S. C.

59580 **Mimosa's Kenilworth Gold**
Sire *Imp. Kenilworth Gold* 40380. Dam *Imp. Roehampton Fanny Vauxbelets* 52354.
Born Dec. 11, 1918. B.: W. W. Marsh, Waterloo, Iowa. O.: R. M. Cooper, Jr., Wisacky, S. C.

59581 **First Dawn's Governor of Meadowview**
Previously registered as cow No. 87263.
Sire *First Dawn's Governor* 23907. Dam *Miriam's Pink of Meadowview* 49980.
Born April 2, 1918. B. and O.: M. M. Williams, Little Falls, Minn.

59582 **The Colonel's King of the May**
Sire *Yeoman's King of the May* 17053. Dam *Mixter Pauline* 58035.
Born May 5, 1918. B. and O.: Est. George Mixter, Hardwick, Mass.

59583 **Corium Albion**
Sire *Jessy Rose's Pride of Iowa* 23955. Dam *Imp. Elvina of Sarnia* 87347.
Born April 6, 1919. B.: Charles L. Hill, Rosendale, Wis. O.: F. J. Rueping, Fond du Lac, Wis.

59584 **Jolly Jenny's Rich Boy**
Sire *Nora's Regent* 45551. Dam *Emblem's Jenny of Elmview* 68913.
Born March 8, 1919. B. and O.: J. H. Patrick, White Oak, S. C.

59585 **Governor Birdie Weshpi**
Sire *Minnetrista Governor* 39150. Dam *Birdie of Riverside 2d* 74980.
Born April 30, 1919. B. and O.: Frank W. Richardson, Garden City, Minn.

59586 **Governor Jess Weshpi**
Sire *Minnetrista Governor* 39150. Dam *Ganymede's Young Jess* 36887.
Born May 22, 1919. B.: Frank W. Richardson, Garden City, Minn. O.: Est. Frank W. Richardson, Garden City, Minn.

59587 **Babe's Last Weshpi**
Sire *Minnetrista Governor* 39150. Dam *Lula Babe* 27882.
Born Sept. 3, 1919. B.: Frank W. Richardson, Garden City, Minn. O.: Est. Frank W. Richardson, Garden City, Minn.

59588 **Jolly Boy of Grass Mere Guernsey Farm**
Sire *Hayes Raider of Waddington* 36355. Dam *Imp. Lena May of Mara Alva* 68104.
Born April 16, 1919. B. and O.: C. A. Sherwood, Hilliards, Ohio.

59589 **Queen's Duke of Livingston**
Sire *Nora's Village Hambro* 55993. Dam *Meadow-Gold Queen* 48609.
Born April 22, 1919. B. and O.: Mrs. Jessie S. Brayton, Howell, Mich.

59590 **Electa's Prince**
Sire *Bond of Maude Iris* 21121. Dam *Electa Rose* 63922.
Born March 15, 1919. B. and O.: Otis A. Marken, Valders, Wis.

96661 **Imp. Grace of Ore Hill**
Imp. as *Clara of King's Mills* (R. G. A. S. 18290 P. S.)
Sire On Guernsey *Sailor of Maple Lodge* (R. G. A. S. 3535 P. S.)
Dam On Guernsey *Clara's Pride V.* (R. G. A. S. 12262 P. S.)
Born May 21, 1918. Imp. with No. 96657. B.: J. N. Dorey, Island of Guernsey. O.: Dale E. Rundell, Livingston, Wis.

96662 **Imp. Princess of Ore Hill**
Imp. as *Daisy II. de la Brulée* (R. G. A. S. 18835 P. S.)
Sire On Guernsey *Prince of Les Blancs Bois* (R. G. A. S. 3803 P. S.)
Dam On Guernsey *Daisy de la Brulée* (R. G. A. S. 5198 F. S.)
Born May 24, 1918. Imp. with No. 96657. B.: Mrs. P. Robin, Island of Guernsey. O.: Dale E. Rundell, Livingston, Wis.

96663 **Imp. Ida of Ore Hill**
Imp. as *Ida des Martins* (R. G. A. S. 18302 P. S.)
Sire On Guernsey *Hero IV. of King's Mills Lodge* (R. G. A. S. 3608 P. S.)
Dam On Guernsey *Horris des Martins II.* (R. G. A. S. 13116 P. S.)
Born May 27, 1918. Imp. with No. 96657. B.: John S. Mollet, Island of Guernsey. O.: Dale E. Rundell, Livingston, Wis.

96664 **Imp. Flower of Ore Hill**
Imp. as *Bel-Air's Flower of Les Tilleuls* (R. G. A. S. 18404 P. S.)
Sire On Guernsey *Sailor of Maple Lodge* (R. G. A. S. 3535 P. S.)
Dam On Guernsey *Bel Air IV.* (R. G. A. S. 5800 P. S.)
Born June 21, 1918. Imp. with No. 96657. B.: T. H. Mahy, Island of Guernsey. O.: Dale E. Rundell, Livingston, Wis.

96665 **Imp. Dona of Ore Hill**
Imp. as *Bergère II. des Côtils* (R. G. A. S. 18461 P. S.)
Sire On Guernsey *Sequel's Mascot* (R. G. A. S. 3301 P. S.)
Dam On Guernsey *Bergère des Côtils* (R. G. A. S. 3806 F. S.)
Born July 4, 1918. Imp. with No. 96657. B.: Jeanne Dartois, Island of Guernsey. O.: Dale E. Rundell, Livingston, Wis.

96666 **Imp. Elaine of Ore Hill**
Imp. as *Nellie of the Clos Vivier* (R. G. A. S. 18459 P. S.)
Sire On Guernsey *Admiral des Ruettes* (R. G. A. S. 3839 P. S.)
Dam On Guernsey *Topsy III. of the Clos Vivier* (R. G. A. S. 13661 P. S.)
Born July 4, 1918. Imp. with No. 96657. B.: Thomas Lenfestey, Island of Guernsey. O.: Dale E. Rundell, Livingston, Wis.

96667 **Imp. Ladida of Ore Hill**
Imp. as *Ladida's Pride* (R. G. A. S. 18498 P. S.)
Sire On Guernsey *Valentine's Secret* (R. G. A. S. 3902 P. S.)
Dam On Guernsey *Ladida XIV.* (R. G. A. S. 8929 P. S.)
Born July 10, 1918. Imp. with No. 96657. B.: Thomas T. Falla, Island of Guernsey. O.: Dale E. Rundell, Livingston, Wis.

96668 **Imp. Stella of Ore Hill**
Imp. as *Stella II. of Les Côtils* (R. G. A. S. 18568 P. S.)
Sire On Guernsey *Sequel's Victor II.* (R. G. A. S. 3772 P. S.)
Dam On Guernsey *Stella of Les Côtils* (R. G. A. S. 13815 P. S.)
Born July 31, 1918. Imp. with No. 96657. B.: Jeanne Dartois, Island of Guernsey. O.: Dale E. Rundell, Livingston, Wis.

96669 **Imp. Dew Drop of Ore Hill**
Imp. as *Daisy of Bourg de Bas* (R. G. A. S. 18633 P. S.)
Sire On Guernsey *Polly's Governor des Ruettes* (R. G. A. S. 3906 P. S.)
Dam On Guernsey *Mignon II.* (R. G. A. S. 13280 P. S.)
Born Aug. 17, 1918. Imp. with No. 96657. B.: E. Guilbert, Island of Guernsey. O.: Dale E. Rundell, Livingston, Wis.

96670 **Imp. Anna May of Ore Hill**
Imp. as *Kate IV. of the Echelle* (R. G. A. S. 18636 P. S.)
Sire On Guernsey *Gay Boy VI. of Myrtle Place* (R. G. A. S. 3518 P. S.)
Dam On Guernsey *Kate of the Echelle* (R. G. A. S. 4799 F. S.)
Born Aug. 18, 1918. Imp. with No. 96657. B.: E. E. Le Pelley, Island of Guernsey. O.: Dale E. Rundell, Livingston, Wis.

96671 **Imp. Greta of Ore Hill**
Imp. as *Buttercup VII. of the Rue des Auberts* (R. G. A. S. 18664 P. S.)
Sire On Guernsey *May Rose Pride of the Masse* (R. G. A. S. 3923 P. S.)
Dam On Guernsey *Buttercup of the Rue des Auberts* (R. G. A. S. 4119 F. S.)
Born Aug. 24, 1918. Imp. with No. 96657. B.: Elizée Priaulx, Island of Guernsey. O.: Dale E. Rundell, Livingston, Wis.

96672 **Imp. Lady Hester of Ore Hill**
Imp. as *Lady Hester V. of the Courtil Blicq* (R. G. A. S. 18742 P. S.)
Sire On Guernsey *Monarch of the Spurs* (R. G. A. S. 3917 P. S.)
Dam On Guernsey *Lady Hester* (R. G. A. S. 3179 F. S.)
Born Sept. 8, 1918. Imp. with No. 96657. B.: N. De La Mare, Island of Guernsey. O.: Dale E. Rundell, Livingston, Wis.

96673 **Imp Rose Bud of Ore Hill**
Imp. as *Mousette of the Clos Vivier* (R. G. A. S. 18743 P. S.)
Sire On Guernsey *Polly's Governor des Ruettes* (R. G. A. S. 3906 P. S.)
Dam On Guernsey *Rose of the Clos Vivier II.* (R. G. A. S. 11183 P. S.)
Born Sept. 8, 1918. Imp. with No. 96657. B.: Thomas Lenfestey, Island of Guernsey. O.: Dale E. Rundell, Livingston, Wis.

96674 **Imp. Fancy of Ore Hill**
Imp. as *Fancy du Gardinet* (R. G. A. S. 18799 P. S.)
Sire On Guernsey *Governor of Lilyvale* (R. G. A. S. 3853 P. S.)
Dam On Guernsey *Cheminante du Gardinet V.* (R. G. A. S. 16230 P. S.)
Born Sept. 28, 1918. Imp. with No. 96657. B.: Alfred Le Tocq, Island of Guernsey. O.: Dale E. Rundell, Livingston, Wis.

96675 **Imp. Lady Beauty of Ore Hill**
Imp. as *Peace of the Arquets* (R. G. A. S. 18935 P. S.)
Sire On Guernsey *Ivy's Emblem* (R. G. A. S. 3804 P. S.) Dam On Guernsey *Beauty II. of the Arquets* (R. G. A. S. 14181 P. S.)
Born Nov. 15, 1918. Imp. with No. 96657. B.: Mrs. H. de Garis, Island of Guernsey. O.: Dale E. Rundell, Livingston, Wis.

96676 **Imp. Doris of Ore Hill**
Imp. as *Bijou III. of Rozel Farm* (R. G. A. S. 19076 P. S.)
Sire On Guernsey *Monarch of the Spurs* (R. G. A. S. 3917 P. S.)
Dam On Guernsey *Bijou of Rozel* (R. G. A. S. 5185 F. S.)
Born Jan. 16, 1919. Imp. with No. 96657. B.: E. Burnell, Island of Guernsey. O.: Dale E. Rundell, Livingston, Wis.

96677 **King Dawn's Violet**
Sire *King Dawn* 36671. Dam *Violet of Cuyuna* 39981.
Born March 7, 1919. B. and O.: H. G. Miller, Sheyenne, N. Dak.

96678 **Ledyard's Beauty of Fern Vale**
Sire *Ledyard T.* 38348. Dam *Masher's Ferne of Fern Vale* 74283.
Born April 2, 1919. B. and O.: A. P. Wilson, Cameron Mills, N. Y.

96679 **Olsen's Polly of Hillside**
Sire *Olsen Lehigh* 28134. Dam *Imp. Florence of St. Croix* 46687.
Born Feb. 11, 1918. B. and O.: Wilkins & Hill, Platteville, Wis.

96680 **Glenwood's Rose of Riverside**
Sire *Glenwood Boy of Linwood* 33109. Dam *Busy Bell of Riverside* 59616.
Born Jan. 3, 1919. B. and O.: W. D. Mulry, Sechlerville, Wis.

96681 **Diamond's Beauty of Meadow Slope**
Sire *Murne's Marshall's Laddie* 34656. Dam *Diamond's Nosegay* 56288.
Born Feb. 16, 1919. B. and O.: R. H. Griffith, Canonsburg, Pa.

96682 **Edith of Hickory Hill**
Sire *Lake Bluff's Hambro* 44200. Dam *Picnic Girl* 56681.
Born April 7, 1919. B. and O.: W. M. Tichenor & Son, Fort Atkinson, Wis.

96683 **Jasmine of Rose City**
Sire *Kitchener's Governor of Corona* 19206. Dam *Imp. Jasmine of Castel* 50355.
Born March 6, 1919. B. and O.: W. A. Goodin, Cornelius, Oregon.

96684 **Alta England's Lady**
Sire *Palo President's Pride* 44320. Dam *Imp. England's Lady Orange* 65663.
Born May 30, 1919. B. and O.: Palo Alto Stock Farm, Palo Alto, Calif.

96685 **Royal's Pride of Maple Hill**
Sire *Langwater Royal 4th* 19331. Dam *Lady's Pride of Maple Hill* 64398.
Born Feb. 15, 1919. B. and O.: Fruit Bros., Waukesha, Wis.

96686 **Sweetheart of Maple Hill**
Sire *Langwater Royal 4th* 19331. Dam *Lamont's Sweetheart* 34900.
Born April 20, 1919. B. and O.: Fruit Bros., Waukesha, Wis.

96687 **Glenwood Girl's Daisy's Patricia**
Sire *Paulstan's Giddy Glenwood's Boy* 35296. Dam *Glenwood Girl's Daisy* 62986.
Born March 17, 1919. B. and O.: Arthur B. Adams, Cuttingsville, Vt.

96688 **Ruby's Lassie of Sunny Slope**
Sire *Calvin of Ore Hill* 37158. Dam *Fairy's Queen's Ruby of Bonnie Brae* 51296.
Born Jan. 25, 1918. B. and O.: Glen C. Griffin, Randolph, Wis.

96689 **Duchess of Maple River Farm**
Sire *Golden Dame's Paddy* 40136. Dam *Miss Susie May of Maple River Farm* 71404.
Born June 18, 1919. B. and O.: Luther Ranney, Elsie, Mich.

96690 **May Rose's Little Beauty**
Sire *May Rose King 2d* 13130. Dam *Imp. Beauty XIII. of the Forgettes* 49072.
Born May 25, 1919. B. and O.: J. M. Fox, Foxburg, Pa.

96691 **Duke's Dolly Varden**
Sire *Sarah's Lad's Duke* 36581. Dam *Galaxy's Fanny of Greenville* 63977.
Born May 20, 1919. B. and O.: J. P. Spindler, New Bethlehem, Pa.

96692 **Kaloolah's Polly**
Sire *Sarah's Lad's Duke* 36581. Dam *Miss Kaloolah* 65560.
Born June 4, 1919. B. and O.: J. P. Spindler, New Bethlehem, Pa.

96693 **Violet of Little Rock Farm**
Sire *Amelia's King of Oakwood* 34453. Dam *Dolly Odessa* 54679.
Born May 30, 1919. B. and O.: Lewis P. Swoveland, Willshire, Ohio.

96694 **Artie of Riverside**
Sire *St. Austell Dauntless* 43787. Dam *Artie of Elmhurst* 28130.
Born April 5, 1919. B. and O.: Willis Hall & Son, Blissfield, Mich.

96695 **Riverside's Lady**
Sire *St. Austell Dauntless* 43787. Dam *Beauty's Lady* 28900.
Born July 22, 1919. B. and O.: Willis Hall & Son, Blissfield, Mich.

96696 **White Beauty of Riverside**
Sire *St. Austell Dauntless* 43787. Dam *Glenwood Queen of Riverside* 80185.
Born Aug. 1, 1919. B. and O.: Willis Hall & Son, Blissfield, Mich.

96697 **Fairy of Riverside**
Sire *St. Austell Dauntless* 43787. Dam *Queen's Glenwood of Riverside* 79886.
Born Aug. 2, 1919. B. and O.: Willis Hall & Son, Blissfield, Mich.

96698 **Lily of Askov**
Sire *Yeksa's Bonny Boy of Askov* 29557. Dam *Beauty of Ferndale-Askov* 55149.
Born May 12, 1919. B. and O.: Ludvig Mosbaek, Askov, Minn.

96699 **Daisy of Ebensburg**
Sire *Olwen's Ladock of Ebensburg* 45636. Dam *Ingomar's Daisy of Ebensburg* 75761.
Born July 3, 1919. B. and O.: Webster Griffith, Ebensburg, Pa.

96700 **Normandie Etna Star 2d**
Sire *Daisy's Prince of Fairview* 26926. Dam *Normandie Etna Star* 29238.
Born Aug. 30, 1917. B. and O.: John W. Kreutzer, Athens, Wis.

96701 **Della Star 2d**
Sire *Daisy's Prince of Fairview* 26926. Dam *Della Star* 48934.
Born Sept. 2, 1917. B. and O.: John W. Kreutzer, Athens, Wis.

96702 **Madame Gemsey 2d**
Sire *Daisy's Prince of Fairview* 26926. Dam *Madame Gemsey* 18455.
Born Sept. 11, 1917. B. and O.: John W. Kreutzer, Athens, Wis.

96703 **Maid of the Forest**
Sire *Daisy's Prince of Fairview* 26926. Dam *Della Star* 48934.
Born July 17, 1918. B. and O.: John W. Kreutzer, Athens, Wis.

96704 **The Hemlock Queen**
Sire *Daisy's Prince of Fairview* 26926. Dam *Normandie Etna Star* 29238.
Born July 24, 1918. B. and O.: John W. Kreutzer, Athens, Wis.

96705 **Beverly Bay 3d**
Sire *Ledyard May King* 34777. Dam *Beverly Bay* 59025.
Born March 2, 1919. B. and O.: Paul D. Ives, Valley Falls, N. Y.

96706 **Maybell's Ultra Lass's Fairy**
Sire *Queen's Ultra King* 37216. Dam *Maybell's Ultra Lass* 77661.
Born May 10, 1919. B. and O.: F. W. Corey, Newburgh, N. Y.

96707 **Queen's Ultra Lady**
Sire *Queen's Ultra King* 37216. Dam *Queen of Ellerslie* 35951.
Born July 2, 1919. B. and O.: F. W. Corey, Newburgh, N. Y.

96708 **Lakeside Bonnie Dairymaid**
Sire *Funston of Thorn Hill* 37796. Dam *Bonnie Cleopatra* 51406.
Born March 26, 1919. B. and O.: A. Hatt & Son, Napoleon, Mich.

96709 **The Lady of the Lake**
Sire *Funston of Thorn Hill* 37796. Dam *The Lakeside Glenwood Rose* 71416.
Born April 20, 1919. B. and O.: A. Hatt & Son, Napoleon, Mich.

96710 **Imp. Leona of Kenilwood**
Sire On Guernsey *Governor of Lilyvale* (R. G. A. S. 3853 P. S.) Dam *Imp. Rose IV. of the Cloture* 78852.
Born July 1, 1918. Imp. in dam. B.: N. Ogier, Island of Guernsey. O.: George B. Post, Bernardsville, N. J.

96711 **Alberta of Manoa**
Sire *Quinn's Kitchener Lad* 25924. Dam *Alberta of Hidden Valley* 72651.
Born July 28, 1919. B.: A. J. Welch, Redwood City, Calif. O.: College of Hawaii, Honolulu, Hawaii.

96712 **Pergue's Easter Dean**
Sire *Anna Dean Prince* 25752. Dam *Masher's Easter of Pergue* 44836.
Born April 25, 1917. B. and O.: Sass Bros., Streator, Ill.

96713 **Peerless Queen of Rockstone**
Sire *Langwater Peerless* 19227. Dam *Imp. Forest Queen of the Merriennes* 36302.
Born April 1, 1919. B. and O.: Albert G. Buckley, Valley Falls, N. Y.

96714 **Peerless Blanche of Rockstone**
Sire *Follyland Gil Blas* 37273. Dam *Blanche of Rockstone* 54668.
Born May 28, 1919. B. and O.: Albert G. Buckley, Valley Falls, N. Y.

96715 **Rebecca of Broad Vista 2d**
Sire *Holden of Broad Vista* 38799. Dam *Rebecca of Broad Vista* 49808.
Born June 1, 1919. B. and O.: Morrill Bros., Cornish, Maine.

96716 **Ruettes' Favourite of Appletree Point**
Sire *Imp. Massy des Ruettes* 45449. Dam *Imp. Donnington Favourite 4th* 75474.
Born April 18, 1919. B. and O.: F. S. Peer, Cranford, N. J.

96717 **Wild Rose of Millgrove**
Sire *Consider's Pride of Midlothian* 19584. Dam *Tillie Shaffer* 53128.
Born April 2, 1919. B. and O.: J. J. Hout, West Newton, Pa.

96718 **Eva's Buttercup of Millgrove**
Sire *Consider's Pride of Midlothian* 19584. Dam *Eva Gertrude of South Side* 35721.
Born July 4, 1919. B. and O.: J. J. Hout, West Newton, Pa.

96719 **S. & S. Daisy**
Sire *Fasie's Prophet* 25667. Dam *Imp. Roehampton Daisy Star* 40651.
Born May 13, 1919. B. and O.: Robert S. Sturtevant, Barre, Mass.

96720 **Iris of Buckhead Springs**
Sire *Renown's Pretty Fox* 23574. Dam *Rose of Buckhead* 34093.
Born April 6, 1919. B. and O.: J. E. Wheelwright, Buckhead Springs, Va.

96721 **Daisy of Pleasant Walk Farm**
Sire *Harlequin of Hollyhurst* 27512. Dam *King of the May's Star* 46068.
Born April 15, 1919. B. and O.: James C. Austin, Marshville, N. C.

96722 **Janet Lew F. of Meadowbrook Farm**
Sire *Cardinal of Paxtang* 25215. Dam *Lulu Dimple of Hickory Dell Farm* 60257.
Born March 20, 1919. B. and O.: Boyd M. Freas, Berwick, Pa.

96723 **Lorna of Oakgrove**
Sire *Hylas of Amherst Junction* 48057. Dam *Lily of Oakgrove* 73622.
Born April 13, 1919. B. and O.: Martinius Seter, Amherst Junction, Wis.

96724 **Ethelyn**
Sire *Washington of Maple Glen* 22477. Dam *Ina Masher of Riverside* 51456.
Born July 1, 1919. B. and O.: Thomas H. Opatik, Moquah, Wis.

96725 **Pioneer Pearl**
Sire *King Antonio of Maplehurst* 23727. Dam *Royal Rose of Pioneer* 58350.
Born March 28, 1919. B. and O.: Charles Ewing, Fort Lupton, Colo.

96726 **Miss Star of Wadsworth**
Sire *Chêne King of Anna Dean Farm* 27284. Dam *Mayflower's Peggy* 50034.
Born March 2, 1919. B. and O.: C. M. Ebert, Wadsworth, Ohio.

96727 **Laddie's Dairy Maid**
Sire *Laddie's Prince of Maple Glen* 32956. Dam *Ferra of Fulton* 32213.
Born March 4, 1919. B. and O.: E. R. Downs, Fulton, N. Y.

96728 **Isabell Hollyhock Alecia's Queen**
Sire *Hollyhock Alecia's King* 44682. Dam *Lady Baltimore of Dousman* 59797.
Born March 6, 1919. B.: Math Foltz, Dousman, Wis. O.: Philip Foltz, Dousman, Wis.

96729 **Malania Hollyhock Alecia's Queen**
Sire *Hollyhock Alecia's King* 44682. Dam *Maud of Ottawa* 71691.
Born April 10, 1919. B. and O.: Philip Foltz, Dousman, Wis.

96730 **Minette Glenwood**
Sire *Von Don Julo* 43096. Dam *Von Don Fan* 42863.
Born March 8, 1919. B. and O.: Roy C. Smiley, Sidney, Maine.

96731 **Helen M. 3d**
Sire *Bohoes Ly* 15889. Dam *Helen M.* 47420.
Born March 2, 1916. B.: George F. Krampeter, Mondovi, Wis. O.: Est. George F. Krampeter, Mondovi, Wis.

96732 **Stella's Butter Cup 2d**
Sire *Philip's O. K.* 12892. Dam *Stella's Butter Cup* 73667.
Born April 12, 1919. B. and O.: Edward E. Clausing, Port Washington, Wis.

96733 **Fancy Bingo**
Sire *Philip's O. K.* 12892. Dam *Sally Star* 33859.
Born April 14, 1919. B. and O.: Edward E. Clausing, Port Washington, Wis.

96734 **Lake Shore Ormsby 2d**
Sire *Philip's O. K.* 12892. Dam *Lake Shore Ormsby* 68840.
Born May 20, 1919. B. and O.: Edward E. Clausing, Port Washington, Wis.

96735 **Lake Shore Sally's Pet**
Sire *Philip's O. K.* 12892. Dam *Sally's Pet* 47445.
Born June 25, 1919. B. and O.: Edward E. Clausing, Port Washington, Wis.

96736 **Lake Shore Domestic 2d**
Sire *Philip's O. K.* 12892. Dam *Lake Shore Domestic* 70071.
Born July 24, 1919. B. and O.: Edward E. Clausing, Port Washington, Wis.

96737 **Itchen's Beauty of Delmar**
Sire *Governor Itchen of Chilmark* 29255. Dam *Beauty of Delmar* 61302.
Born March 23, 1919. B. and O.: Amasa Slingerland, Delmar, N. Y.

96738 **Hilstan's Itchen Daisy**
Sire *Governor Itchen of Chilmark* 29255. Dam *Hilstan* 29026.
Born March 27, 1919. B. and O.: Amasa Slingerland, Delmar, N. Y.

96739 **President's Queen**
Sire *Governor Itchen of Chilmark* 29255. Dam *President's Beauty* 37820.
Born July 24, 1919. B. and O.: Amasa Slingerland, Delmar, N. Y.

96740 **Anna Pride's Queen of Sunnyside**
Sire *Antonia's Prince of Greenvale* 36798. Dam *Pergue's Anna Pride* 78642.
Born July 17, 1919. B. and O.: C. L. Hammond, Rockport, Ind.

96741 **Etta of Oakhurst**
Sire *Jessie's Duke of Beirnetown* 35123. Dam *Esther of Oakhurst* 66725.
Born April 5, 1919. B. and O.: Arthur Lloyd, Pickett, Wis.

96742 **Buttercup's Daughter**
Sire *Cherry's Sequel of Fairbanks* 44265. Dam *Beulah's Buttercup* 46828.
Born March 11, 1919. B. and O.: Oscar Holm, Tigerton, Wis.

96743 **Miss Eola 2d**
Sire *Demonstrator of Elmwood Farm* 45354. Dam *Miss Eola* 63557.
Born March 22, 1919. B. and O.: C. N. Dodge, Hartford, Conn.

96744 **Rose Goldlace**
Sire *Imp. Sailor of Anna Dean Farm* 28931. Dam *Belle Goldlace* 72668.
Born March 29, 1919. B. and O.: E. A. Smith, Birmingham, Mich.

96745 **Amity Ruby**
Sire *Molly's Anton* 44974. Dam *Rugby's Lilly* 73975.
Born March 29, 1919. B. and O.: Hugh Fergus, Slippery Rock, Pa.

96746 **Amity Molly Rose**
Sire *Molly's Anton* 44974. Dam *May King's Pride of Hedgelawn* 74783.
Born May 14, 1919. B. and O.: Hugh Fergus, Slippery Rock, Pa.

96747 **Galli-Curci of Riverview**
Sire *King Helpmate* 37892. Dam *Red Rose's Beauty* 22885.
Born June 20, 1919. B. and O.: Charles L. Moore, Oxford, N. Y.

96748 **Blenda Aldale**
Sire *Imp. Nellie's Jewel of the Isle* 15325. Dam *Babette Aldale* 62041.
Born March 2, 1919. B. and O.: Harry N. Case, Hudson, Ohio.

96749 **Harriette of Trout Brook**
Sire *Carranza of Maple Glen* 30591. Dam *Alma of Trout Brook* 41050.
Born March 10, 1919. B. and O.: Earle Champlin, Groton, N. Y.

96750 **Helen of Trout Brook**
Sire *Carranza of Maple Glen* 30591. Dam *Cora of Trout Brook* 64357.
Born March 13, 1919. B. and O.: Earle Champlin, Groton, N. Y.

96751 **Huldah of Trout Brook**
Sire *Carranza of Maple Glen* 30591. Dam *Duchess of Trout Brook* 64360.
Born April 18, 1919. B. and O.: Earle Champlin, Groton, N. Y.

96752 **Hetty of Trout Brook**
Sire *Carranza of Maple Glen* 30591. Dam *Dolly of Trout Brook* 64359.
Born June 28, 1919. B. and O.: Earle Champlin, Groton, N. Y.

96753 **Louisa of Rosebud**
Sire *King Lewis of Canterbury* 24748. Dam *Lady of Oakwood* 33551.
Born Aug. 10, 1919. B. and O.: Henry Brockmeyer, New Hamburg, Mo.

96754 **Moorland's Jewel**
Sire *Langwater Sailor* 20610. Dam *Guernsey Beauty 2d* 20380.
Born May 6, 1916. B. and O.: E. A. Moore, New Britian, Conn.

96755 **Flossie King of Meadowbrook**
Sire *Pirate's Son* 50975. Dam *Flossie of Meadowbrook* 59783.
Born May 1, 1919. B.: Charles J. Miller, Newfane, N. Y. O.: Est. Charles J. Miller, Newfane, N. Y.

96756 **Dot of Woodside**
Sire *Combination King of Homestead* 44898. Dam *Dot of Neenah* 65241.
Born May 4, 1919. B. and O.: J. T. Harness, Neenah, Wis.

96757 **Cocoa of Woodside**
Sire *King May S.* 31106. Dam *Cocoa of Idlehurst* 63781.
Born Aug. 12, 1919. B.: C. D. Benack, Hayward, Wis. O.: J. T. Harness, Neenah, Wis.

96758 **Holly of Butternut Farm**
Sire *Holly's Dick* 21704. Dam *Queen of Convoy* 47464.
Born March 24, 1919. B. and O.: Lon Bayless, Convoy, Ohio.

96759 **Rose of Butternut Farm**
Sire *Long Queen's Butter Boy* 44486. Dam *Dick's Pearl of Convoy* 77102.
Born May 1, 1919. B. and O.: Lon Bayless, Convoy, Ohio.

96760 **Lula A. of Spring Valley**
Sire *King James of Orchard Bluff* 46060. Dam *Helen V.* 74968.
Born April 9, 1919. B.: J. T. Marshall, Renfrew, Pa. O.: Lewis Steiner, Valencia, Pa.

96761 **Katrina of Edgewood**
Sire *Francetta's Governor of Fergus Falls* 41304. Dam *Katrina R. of Ashby* 62644.
Born Sept. 17, 1918. B.: E. K. Teisberg, Ashby, Minn. O.: K. T. Dalager, Saint Hilaire, Minn.

96762 **Della of Ore Hill**
Sire *Sequel's Glenwood of Linwood* 41767. Dam *Adele of Ore Hill* 53341.
Born March 15, 1919. B. and O.: Dale E. Rundell, Livingston, Wis.

96763 **Sweet Marie of Ore Hill**
Sire *Sequel's Glenwood of Linwood* 41767. Dam *Imp. Adelia of Ore Hill* 52264.
Born April 7, 1919. B. and O.: Dale E. Rundell, Livingston, Wis.

96764 **Daisy's Pet of Avondale**
Sire *Avondale's Hope* 46007. Dam *Wrinkle's Daisy of Avondale* 72213.
Born April 4, 1919. B. and O.: R. J. Palmer, Detroit, Mich.

96765 **Sophia's May Rose of Avondale**
Sire *Nora's May King of Bailey Falls* 21759. Dam *Princess Sophia* 52451.
Born May 23, 1919. B. and O.: R. J. Palmer, Detroit, Mich.

96766 **Lhodora 2d**
Sire *Laudholm Regent* 40992. Dam *Lhodora* 49425.
Born March 15, 1919. B. and O.: W. W. Holmes, Waterbury, Conn.

96767 **Brindilla**
Sire *Laudholm Regent* 40992. Dam *Delphinos of Westholm* 55434.
Born May 7, 1919. B. and O.: W. W. Holmes, Waterbury, Conn.

96768 **Dimple of Westholm**
Sire *Oliver of Westholm* 42995. Dam *Aurelia of Westholm* 70692.
Born May 20, 1919. B. and O.: W. W. Holmes, Waterbury, Conn.

96769 **Olive of Westholm**
Sire *Oliver of Westholm* 42995. Dam *Penelope of Westholm* 65344.
Born June 24, 1919. B. and O.: W. W. Holmes, Waterbury, Conn.

96770 **Anne's Bloom of Warrenham**
Sire *Mister Dimple of Wellversville* 41583. Dam *Anne of Forest Lake Farms* 54482.
Born Aug. 11, 1919. B. and O.: Touhey Bros., Warrenham, Pa.

96771 **Jessie of Mariondale**
Sire *Invincible of Walter Maple* 36398. Dam *Glenwood's Jessie of Ingleside* 66128.
Born March 2, 1919. B. and O.: Grover Kull, Genoa Junction, Wis.

96772 **Immergrün Snow Queen**
Sire *Florham Kultur* 38006. Dam *Snow Queen of Follyland* 44985.
Born March 6, 1919. B. and O.: Charles M. Schwab, Loretto, Pa.

96773 **Immergrün Comely**
Sire *Florham Kultur* 38006. Dam *Florham Comely* 62693.
Born June 20, 1919. B. and O.: Mrs. Charles M. Schwab, Loretto, Pa.

96774 **Immergrün Primrose Queen**
Sire *Florham Kultur* 38006. Dam *Follyland Primrose Queen* 69614.
Born July 29, 1919. B. and O.: Mrs. Charles M. Schwab, Loretto, Pa.

96775 **Lady Juanita 2d**
Sire *Miss Redy's Moneymaker* 45818. Dam *Lady Juanita* 75962.
Born April 28, 1919. B.: H. G. Averill, Malone, N. Y. O.: Henry Childs, Malone, N. Y.

96776 **Langhurst Queen of the May**
Sire *Reuben of Edgewater* 31786. Dam *Lachitta Taylor* 69540.
Born April 21, 1919. B.: F. E. Patterson, Greenville, Del. O.: H. M. Cecil, Price, Md.

96777 **Cloverdale Amanda**
Sire *Justice May King* 23466. Dam *Cloverdale Hazel* 64740.
Born March 19, 1919. B. and O.: W. H. Allen, Chelsea, Wis.

96778 **Cloverdale Cora**
Sire *Justice May King* 23466. Dam *Cloverdale Lizzie* 67744.
Born May 4, 1919. Twin with cow No. 96779. B. and O.: W. H. Allen, Chelsea, Wis.

96779 **Cloverdale Nora**
Sire *Justice May King* 23466. Dam *Cloverdale Lizzie* 67744.
Born May 4, 1919. Twin with cow No. 96778. B. and O.: W. H. Allen, Chelsea, Wis.

96780 **Princess of Candota Farm**
Sire *Hope Farm Lad* 40257. Dam *Molly's Rockingham Belle* 65414.
Born March 9, 1919. B. and O.: Myron E. Stockwell, Royalston, Mass.

96781 **Princess's Buttercup of Ochervoil**
Sire *Rougette's Masterpiece* 47537. Dam *Julia's Princess of Ochervoil* 46781.
Born March 12, 1919. B. and O.: Wilbur J. Williams, Waukesha, Wis.

96782 **Vazon Rose of Fair Wold**
Sire *Squaw's Rilma of Sugar River* 38501. Dam *Imp. Vazon Rose II.* 28571.
Born March 20, 1919. B. and O.: F. O. Uehling, Janesville, Wis.

96783 **Shagbark's Delight**
Sire *D'Artagnan* 35654. Dam *Guernest Lady* 71786.
Born Aug. 31, 1919. B. and O.: Edwin B. Cadwell, Saugerties, N. Y.

96784 **Allenwood Rose**
Sire *Elsir of Glenburnie* 27424. Dam *Imp. Roehampton Jessamine* 52789.
Born March 8, 1919. B. and O.: C. C. Allen, Kenosha, Wis.

96785 **Frisky's Tresa May**
Sire *Martha's Myron of Cherrydale* 47571. Dam *Beauty's Frisky Lassie* 73160.
Born May 20, 1919. B.: J. Harlan Frantz, Waynesboro, Pa. O.: J. C. Kretsinger, Smithsburg, Md.

96786 **Fawn Question Mark**
Sire *Gipsy Lad of Ballard Farm* 41616. Dam *Rosie Lanore of Pleasant View Farm* 41226.
Born March 10, 1919. B.: Amos C. Spaulding, Buchanan, Mich. O.: Clarence F. Spaulding, Buchanan, Mich.

96787 **Rose of Nashawtuc**
Sire *Nellie's Choice of Harriton* 23085. Dam *Ruth of Nashawtuc* 71638.
Born March 28, 1919. B. and O.: William Wheeler, Concord, Mass.

96788 **Ruby Albania of Nashawtuc**
Sire *Albany's Governor of A. D. F.* 49024. Dam *Ruby of Nashawtuc* 71639.
Born July 29, 1919. B. and O.: William Wheeler, Concord, Mass.

96789 **Melba of Jean Du Luth**
Sire *May Rose Searchlight* 33074. Dam *May's Coquette* 45204.
Born Aug. 5, 1919. B. and O.: Jean Du Luth Farm, Inc., Nickerson, Minn.

96790 **Jonquil of Haddon's Rosie**
Sire *Maria's Glenwood Billy* 34688. Dam *Jonquil of Haddon* 41809.
Born March 23, 1919. B. and O.: Fred Sy, Kiel, Wis.

96791 **Blossom of Eaton**
Sire *Maria's Glenwood Billy* 34688. Dam *Glenwood Girl of Eaton* 48703.
Born June 8, 1919. B. and O.: Fred Sy, Kiel, Wis.

96792 **Bess's Virginia Belle**
Sire *Buster Brown of Prairie Side* 28078. Dam *Queen Bess of Prairie Side* 73067.
Born April 25, 1919. B. and O.: Mrs. Pearl Armstrong, Hampton, Iowa.

96793 **Norene La Conda**
Sire *Ben La Conda* 36402. Dam *Norene Sequel* 53492.
Born March 8, 1919. B. and O.: F. M. Englehart, Ballston Spa, N. Y.

96794 **Bess of High Rock**
Sire *Billie of High Rock* 36577. Dam *Alice Branford* 43733.
Born March 7, 1919. B. and O.: Est. E. S. Thomas, Groton, Conn.

96795 **Conqueror's Joanna of the Mohawk**
Sire *Conqueror of Green Meadow* 36062. Dam *Joanna's Sterling Queen* 84885.
Born June 22, 1919. B. and O.: R. A. J. Hewat, North Adams, Mass.

96796 **Conqueror's Queen of the Mohawk**
Sire *Conqueror of Green Meadow* 36062. Dam *Winnie Sterling* 87293.
Born June 25, 1919. B. and O.: R. A. J. Hewat, North Adams, Mass.

96797 **Conqueror's Winnie of the Mohawk**
Sire *Conqueror of Green Meadow* 36062. Dam *Mohawk Royal's Winnie* 91080.
Born July 15, 1919. B. and O.: R. A. J. Hewat, North Adams, Mass.

96798 **Lillian's Lassie**
Sire *Fermain's Iowa Boy of the Oaks* 26643. Dam *Sweet Briar's Lillian* 44341.
Born April 14, 1919. B. and O.: D. H. Looney, Jefferson, Oregon.

96799 **Missy Patricola**
Sire *Belsie Bee's Boy* 45523. Dam *Patricola* 65096.
Born April 27, 1919. B. and O.: D. H. Looney, Jefferson, Oregon.

96800 **Honey Bunch Lass**
Sire *Fermain's Iowa Boy of the Oaks* 26643. Dam *Honey Bunch* 49500.
Born May 13, 1919. B. and O.: D. H. Looney, Jefferson, Oregon.

96801 **Grace of Valleyview**
Sire *Franc Masher's Glenwood of Valleyview* 29140. Dam *Pride of Oakwood* 22126.
Born Jan. 3, 1918. B. and O.: Ford Bacon, Harveyville, Pa.

96802 **Folly Collette**
Sire *Allenwood King Regent* 23641. Dam *Imp. Constance of Sarnia* 53727.
Born March 18, 1919. B. and O.: Reuben H. Donnelley, Libertyville, Ill.

96803 **Folly Julie**
Sire *Allenwood King Regent* 23641. Dam *Imp. Cynthia of Sarnia* 52771.
Born April 18, 1919. B. and O.: Reuben H. Donnelley, Libertyville, Ill.

96804 **Folly Marguerite**
Sire *Allenwood King Regent* 23641. Dam *Agnes of Sarnia* 34514.
Born July 4, 1919. B. and O.: Reuben H. Donnelley, Libertyville, Ill.

96805 **Folly Olga**
Sire *Allenwood King Regent* 23641. Dam *Butter Queen's Delight of Riverdale* 64322.
Born July 16, 1919. B. and O.: Reuben H. Donnelley, Libertyville, Ill.

96806 **Folly Dorothee**
Sire *Allenwood King Regent* 23641. Dam *Imp. Folly Beauty* 56524.
Born July 17, 1919. B. and O.: Reuben H. Donnelley, Libertyville, Ill.

96807 **Ramapo Rebecca**
Sire *Raymond's Knight of Rocky Reach* 44885. Dam *Constance of Portland* 69189.
Born March 4, 1919. B. and O.: John T. Rowland, Jr., Jersey City, N. J.

96808 **Village Park Maid**
Sire *Follyland Joker* 38682. Dam *Yeksa of Village Park* 84569.
Born July 27, 1918. B. and O.: F. E. White, Rewey, Wis.

96809 **Gypsy of New Hope**
Sire *Zelon of New Hope* 45814. Dam *Mardi's Linda 2d* 66726.
Born April 4, 1919. B. and O.: Edward L. Loberg, Amherst Junction, Wis.

96810 **Emmalena's Pet**
Sire *Elmpines Saren* 31244. Dam *Emmalena of King Hill* 39877.
Born Oct. 8, 1918. B.: S. M. Cook, Middle Granville, N. Y. O.: S. M. Cook & P. L. Lashert, Middle Granville, N. Y.

96811 **Alderney's Midget**
Sire *Elmpines Saren* 31244. Dam *Alderney's Priscilla* 73411.
Born May 28, 1919. B. and O.: S. M. Cook, Middle Granville, N. Y.

96812 **Masher's Red Wings of Garrattsville**
Sire *Vic of Broad Acres* 34605. Dam *Shilotta's Pearl of Garrattsville* 85580.
Born Feb. 15, 1918. B. and O.: George B. Myers, Garrattsville, N. Y.

96813 **Rell's Forest View Orma**
Sire *Nourmahala's Yeoman* 18867. Dam *Rell* 29648.
Born April 9, 1918. B. and O.: Frank Dietz, Greenville, Wis.

96814 **Starlight Sarah of Forest View**
Sire *Upland's Starlight* 45239. Dam *Star Byron* 89675.
Born Jan. 6, 1919. B. and O.: Frank Dietz, Greenville, Wis.

96815 **Demingdale Nellette**
Sire *Bill Bella* 26185. Dam *Imp. Nellie du Haut Chemin II.* 44620.
Born Feb. 17, 1919. B. and O.: George E. Deming, Corry, Pa.

96816 **King's Lily Cowan**
Sire *Imp. Governor's King of Mara Alva* 40565. Dam *Pearl Catoe* 43703.
Born Nov. 14, 1918. B. and O.: J. H. Silvis, Greensburg, Pa.

96817 **Middledale Rose**
Sire *Ross Langdon of Hollow-Hill* 44807. Dam *Middledale Dove* 48646.
Born Feb. 10, 1919. B. and O.: Calkins & Riggs, Creswell, Oregon.

96818 **Loie's Curlew**
Sire *Golden Glow's Diamond* 38717. Dam *Loie of Fern Hill* 58477.
Born April 19, 1917. B.: John W. Vorhes, Springfield, Ill. O.: Samuel Vorhes & Son, Springfield, Ill.

96819 **Tricksey's Mayflower**
Sire *Eva's Roberts' Boy of Lone Bell Farm* 37667. Dam *Tricksey's Goldie* 70747.
Born Feb. 16, 1918. B. and O.: Samuel Vorhes & Son, Springfield, Ill.

96820 **Trickselva**
Sire *Eva's Roberts' Boy of Lone Bell Farm* 37667. Dam *Tricksette* 52400.
Born Nov. 30, 1918. B. and O.: Samuel Vorhes & Son, Springfield, Ill.

96821 **Mount Fair Dairymaid**
Sire *Mount Fair Select* 47908. Dam *Bounty of Huntington Hill* 80692.
Born May 26, 1919. B. and O.: S. McLean Buckingham, Watertown, Conn.

96822 **Iola's Rebecca of Pleasant View**
Sire *Referee of Anna Dean Farm* 30015. Dam *Iola Belle of Pleasant View* 52309.
Born March 19, 1919. B. and O.: Charles Wollenhaupt, Van Wert, Ohio.

96823 **Leona's Katie of Pleasant View**
Sire *Referee of Anna Dean Farm* 30015. Dam *Leona Arabella of Pleasant View* 65196.
Born March 23, 1919. B. and O.: Charles Wollenhaupt, Van Wert, Ohio.

96824 **Nina of Hillock Home**
Sire *Blossom's King of Maple Hill* 35597. Dam *Ann of Hillock Home* 73269.
Born March 14, 1919. B. and O.: W. Griswold, Duplainville, Wis.

96825 **Benton's Violet**
Sire *Bell Moore's Incombustible* 54343. Dam *Amy Violet of Bon Ayre* 72137.
Born April 3, 1919. B. and O.: D. C. Sands, Middleburg, Va.

96826 **Mar's Violet of Walnut Ave. Stock Farm**
Sire *Mar's Music* 23970. Dam *Bessie of Campbells* 53060.
Born Feb. 2, 1919. B.: E. B. McCutchen, Bishopville, S. C. O.: L. F. Montgomery, Bishopville, S. C.

96827 **Rose Ollie of Pleasant Valley**
Sire *Craigamoor Golden Noble* 39325. Dam *Ollie of Gordondale* 74898.
Born Jan. 18, 1919. B.: L. E. Gordon, Jr., Nelsonville, Wis. O.: James A. Jenson, Scandinavia, Wis.

96828 **Sadie of Crystal Spring**
Sire *Squire Glen* 29688. Dam *Natty's Sadie of Crystal Spring* 79488.
Born June 28, 1918. B. and O.: George W. Osborne, Gonic, N. H.

96829 **Squire Glen's May Bell**
Sire *Squire Glen* 29688. Dam *May Bell of Fox Run* 49742.
Born Nov. 23, 1918. B. and O.: George W. Osborne, Gonic, N. H.

96830 **Lady of Ohio**
Sire *Fred of Middlerun Farm* 48353. Dam *Josephine of Rural Home* 75651.
Born April 9, 1919. B. and O.: Harry E. Bixler, Bolivar, Ohio.

96831 **Lolita Valentina**
Sire *Inex Dick* 27153. Dam *Squire's Lola* 62171.
Born Feb. 20, 1919. B. and O.: L. A. Tange, Hutchinson, Minn.

96832 **Octave**
Sire *St. Austell Deputy* 44332. Dam *Sylvia of Overview* 42241.
Born Jan. 15, 1919. B. and O.: Ben Muehlenkamp, Sparta, Wis.

96833 **Masher's Stella**
Sire *Williston Masher* 43245. Dam *Stella Torreador* 71492.
Born April 15, 1919. B. and O.: W. C. Crawford, Williston, Tenn.

96834 **Pearl Flossie of Hill Top**
Sire *Princess's Choice of Ebensburg* 36392. Dam *Christmas Bell's Golden Girl of Oakwood* 29282.
Born Feb. 22, 1919. B. and O.: W. J. Hogue, Cresson, Pa.

96835 **Annie May's Beauty of Four Leaf**
Sire *Ellerslie Boy of Hazel Crest* 19725. Dam *Annie May of Sunnyside* 55690.
Born April 1, 1919. B. and O.: August Heidmann, Algoma, Wis.

96836 **Riny's Fawn**
Sire *Prince Hardtack* 45524. Dam *Nora T.'s Bossie* 71856.
Born Feb. 18, 1919. B. and O.: Reinhold R. Schulz, Oakdale, Wis.

96837 **Lily of Graunkär**
Sire *Delaware of Anna Dean Farm* 39297. Dam *St. Amant of Lewison's Lily T.* 44161.
Born March 15, 1919. B. and O.: H. J. Brown, Portland, Maine.

96838 **Anna Caroline**
Sire *Glenwood Boy of Oak Grove* 30895. Dam *Sister Mary of Little Crest* 40159.
Born Feb. 20, 1919. B. and O.: Claud Holland, Brooklyn, Mich.

96839 **Princess Valentine of Rose Bud**
Sire *Flora's Golden Noble* 39492. Dam *Imp. Shade's Princess Eda* 33103.
Born Feb. 14, 1919. B. and O.: Gust A. Lehrke, Chaseburg, Wis.

96840 **Daturadale of Rowan**
Sire *Langwater Harvester* 20516. Dam *Daturadale of Mara Alva* 72837.
Born July 2, 1919. B. and O.: J. M. Honbarrier, Granite Quarry, N. C.

96841 **Hope of Clovermead**
Sire *Craigamoor Queenie's Austerlitz* 42985. Dam *Helena of Clovermead* 67726.
Born March 8, 1919. B. and O.: Louie Stoll, Mora, Minn.

96842 **Grace of Clovermead**
Sire *Craigamoor Queenie's Austerlitz* 42985. Dam *Gladys of Clovermead* 72050.
Born March 20, 1919. B. and O.: Louie Stoll, Mora, Minn.

96843 **Arete's Daisy of Brookside**
Sire *Cherry's Sequel of Fairbanks* 44265. Dam *Imp. Arete of Sarnia* 40213.
Born March 8, 1919. B. and O.: Charles A. Holm, Tigerton, Wis.

96844 **Buttercup's Polly of Brookside**
Sire *Cherry's Sequel of Fairbanks* 44265. Dam *Buttercup of C. A. Holm Farm* 65025.
Born April 8, 1919. B. and O.: Charles A. Holm, Tigerton, Wis.

96845 **Meadow Sweet of the Prairie**
Sire *Imp. Kenilworth Gold* 40380. Dam *Lillia of the Prairie* 54722.
Born March 23, 1919. B. and O.: W. W. Marsh, Waterloo, Iowa.

96846 **Clearspring's May**
Sire *Lulu's Standard* 46803. Dam *Clearspring's Meg* 65326.
Born May 3, 1919. B. and O.: Leo A. Winters, Union Center, Wis.

96847 **Muscatelle's Charm**
Sire *Gabriel's Governor* 34165. Dam *Imp. Muscatelle* 44632.
Born March 7, 1919. B. and O.: Herbert E. Coffin, Berwick, Maine.

96848 **Craigamoor Galaxy's Daisy Moon**
Sire *Craigamoor May King* 40382. Dam *Craigamoor Galaxy* 62767.
Born March 9, 1919. B. and O.: Minnie A. Cooper, Superior, Wis.

96849 **Patriot's Fairy**
Sire *Cramond Patriot* 44364. Dam *Fairy of Clydehurst* 24776.
Born March 11, 1919. B. and O.: Sherman L. Whipple, Plymouth, Mass.

96850 **Blanche of Try Valley**
Sire *Maplelawn Galaxy* 41287. Dam *Frenchman's Frau* 60148.
Born March 10, 1919. B. and O.: J. C. Kramer, Livingston, Wis.

96851 **May of Try Valley 2d**
Sire *Maplelawn Galaxy* 41287. Dam *May of Try Valley* 68263.
Born March 16, 1919. B. and O.: J. C. Kramer, Livingston, Wis.

96852 **Fernwood's Lady 2d**
Sire *Maplelawn Galaxy* 41287. Dam *Fernwood's Lady* 68264.
Born April 20, 1919. B. and O.: J. C. Kramer, Livingston, Wis.

96853 **Grace of Try Valley 2d**
Sire *Maplelawn Galaxy* 41287. Dam *Grace of Try Valley* 78679.
Born August 26, 1919. B. and O.: J. C. Kramer, Livingston, Wis.

96854 **Niccolena of Bertelle**
Sire *Billy Bates of Avonlea* 46292. Dam *Bertelle of Butler* 43797.
Born June 24, 1919. B.: C. M. Stepp, Butler, Pa. O.: R. R. Braham, New Wilmington, Pa.

96855 **Ophelia of Sukine**
Sire *Billy Bates of Avonlea* 46292. Dam *Sukine of Jefferson* 35921.
Born July 20, 1919. B.: C. F. Stepp, Butler, Pa. O.: R. R. Braham, New Wilmington, Pa.

96856 **Redina 2d's Pride**
Sire *J. B. of Broad Acres* 36990. Dam *Redina 2d* 38387.
Born April 12, 1919. B. and O.: J. S. Elwood, Fort Plain, N. Y.

96857 **Tessie of Maple Hill Farms**
Sire *May Rose Dante* 38904. Dam *Tessie's March Maid* 65476.
Born May 25, 1919. B.: J. F. Gallagher, Waterbury, Conn. O.: Charles L. Delay, Harwinton, Conn.

96858 **Locust Lawn's Meadowlea Toma Rose**
Sire *Meadowlea* 26508. Dam *Toma Clairvoyante of Locust Lawn* 73576.
Born Jan. 1, 1919. B. and O.: A. S. Graybill, Bird in Hand, Pa.

96859 **Locust Lawn's Meadowlea Erma Rose**
Sire *Meadowlea* 26508. Dam *Locust Lawn's Erma* 68467.
Born May 17, 1919. B. and O.: A. S. Graybill, Bird in Hand, Pa.

96860 **Moss Raider's Primrose**
Sire *Imp. Moss Raider* 22155. Dam *Imp. Le Gelé's May V.* 45223.
Born March 2, 1919. B. and O.: C. F. Holmes, Kansas City, Mo.

96861 **Moss Raider's Miss Patience**
Sire *Imp. Moss Raider* 22155. Dam *Imp. Brehaul's Violet II.* 49061.
Born May 24, 1919. B. and O.: C. F. Holmes, Kansas City, Mo.

96862 **Katy of Elmdale**
Sire *King of the Chêne's Lord of Elmdale* 36813. Dam *Katydin of Lakeside's Choice* 30012.
Born May 4, 1919. B. and O.: J. E. Thomson, Rutland, Vt.

96863 **Floretta of Brookside**
Sire *King of C. A. Holm Farm* 36386. Dam *Imp. Cream Cup of Sarnia* 52768.
Born Jan. 2, 1919. B. and O.: Charles A. Holm, Tigerton, Wis.

96864 **Artie's Queen**
Sire *King Henry of Walnut Dale* 49056. Dam *Artie Bena* 46113.
Born Feb. 7, 1919. B. and O.: A. J. Shisler, Smithville, Ohio.

96865 **Sadie of Lucky Dale**
Sire *Rose's Bell Buoy of City View* 45084. Dam *Floss's Sally of City View* 52631.
Born Jan. 25, 1919. B. and O.: Albert H. Kline, Ellsworth, Wis.

96866 **Woodrow's Victory of Hillside**
Sire *Ethel's Woodrow* 34355. Dam *Royal's Ideal* 53605.
Born Jan. 31, 1919. B. and O.: D. A. Morrow, Tyrone, Pa.

96867 **Park's Pinecliff Beauty 2d**
Sire *Goodwill's Hero* 17073. Dam *Park's Pinecliff Beauty* 70323.
Born April 1, 1919. B. and O.: Jacob J. Blahnik, Algoma, Wis.

96868 **Golden Rule's Nellie of Onisquethaw**
Sire *Pencoyd's Golden Rule* 41553. Dam *Queen of Onisquethaw* 59539.
Born June 1, 1919. B. and O.: Jacob A. Van Atten, Feura Bush, N. Y.

96869 **Mayflower's May Rose of Woodend**
Sire *May Rose Secret of Pencoyd* 27844. Dam *Mayflower of Woodend 2d* 27331.
Born Dec. 23, 1918. B. and O.: Albert C. Loring, Minneapolis, Minn.

96870 **Sunbeam's Dawn May Rose**
Sire *May Rose Secret of Pencoyd* 27844. Dam *Sunbeam's Dawn of Woodend* 62167.
Born Jan. 17, 1919. B. and O.: Albert C. Loring, Minneapolis, Minn.

96871 **Primrose May Rose**
Sire *May Rose Secret of Pencoyd* 27844. Dam *Imp. Primrose II. des Beaucamps* 49528.
Born Jan. 26, 1919. B. and O.: Albert C. Loring, Minneapolis, Minn.

96872 **Mayflower's Governess**
Sire *Our Governor* 39144. Dam *Squire's Mayflower* 69668.
Born March 13, 1919. B. and O.: Albert C. Loring, Minneapolis, Minn.

96873 **Fleurie's Governess**
Sire *Our Governor* 39144. Dam *Imp. Fleurie de la Câche* 35522.
Born May 8, 1919. B. and O.: Albert C. Loring, Minneapolis, Minn.

96874 **Charmante's May Rose**
Sire *May Rose Secret of Pencoyd* 27844. Dam *Imp. Charmante's Beauty II.* 49531.
Born May 17, 1919. B. and O.: Albert C. Loring, Minneapolis, Minn.

96875 **Fanny's May Rose of Woodend**
Sire *May Rose Secret of Pencoyd* 27844. Dam *Imp. Mysore's Sequel's Fanny* 51763.
Born June 27, 1919. B. and O.: Albert C. Loring, Minneapolis, Minn.

96876 **Baby Rilma of Dicemoor**
Sire *Rose's Bob Rilma* 38748. Dam *Parisade 2d* 64705.
Born March 11, 1919. B.: Rush L. Chapman, Fort Atkinson, Wis. O.: C. E. Dice, West Liberty, Iowa.

96877 **Tillie's Starlight of Pleasant View**
Sire *Quintessence's Jury of Koshkonong Place* 31612. Dam *Tillie Lassie of Deer Creek* 66304.
Born May 2, 1919. B.: William R. Boese, Fort Atkinson, Wis. O.: E. W. Groeler, Fort Atkinson, Wis.

96878 **Arachne of New Hope**
Sire *Zelon of New Hope* 45814. Dam *Stjarne of New Hope* 53911.
Born March 1, 1919. B. and O.: Edward L. Loberg, Amherst Junction, Wis.

96879 **Royal Rose of Oakhurst**
Sire *Royal King of Oakhurst* 45871. Dam *Rose of Oakhurst 3d* 76052.
Born March 20, 1919. B. and O.: Frank A. Hotchkiss, Millerton, N. Y.

96880 **Ultra Violet of Oakhurst 2d**
Sire *Royal King of Oakhurst* 45871. Dam *Ultra Violet of Oakhurst* 76051.
Born April 5, 1919. B. and O.: Frank A. Hotchkiss, Millerton, N. Y.

96881 **Grasslands Dorinda**
Sire *Grasslands Dairyman* 39161. Dam *Imp. Dora of the Vrangue V.* 26662.
Born June 6, 1917. B. and O.: Robert & Herbert Scoville, Taconic, Conn.

96882 **Grasslands Winifred**
Sire *Wardem King* 36248. Dam *Sophie So and So* 63305.
Born June 10, 1919. B. and O.: Robert & Herbert Scoville, Taconic, Conn.

96883 **Dolly of Lone Brook Farm**
Sire *Imp. Reedy of Anna Dean Farm* 30051. Dam *Rose of Glen Grove* 31815.
Born March 26, 1918. B. and O.: Nels Jacobson, Lynden, Wash.

96884 **Daisy of Lone Brook Farm**
Sire *Imp. Reedy of Anna Dean Farm* 30051. Dam *Gypsy Rose of Lynden 2d* 53488.
Born May 11, 1918. B. and O.: Nels Jacobson, Lynden, Wash.

96885 **Miss Mixter of Baw Beese Farm**
Sire *Silverwood's Bonnie May King* 34858. Dam *Mixter Lady of Bon Ayre* 62788.
Born Feb. 20, 1919. B. and O.: J. M. Williams, North Adams, Mich.

96886 **Dairymaid's Dawn of Fox Valley**
Sire *Dairymaid's Criterion of Iowa* 28187. Dam *Glenwood's Dewdrop of Fox Valley* 44745.
Born Dec. 18, 1918. B. and O.: C. J. Kuhtz & Sons, Waukesha, Wis.

96887 **Dairymaid's Flora of Fox Valley**
Sire *Dairymaid's Criterion of Iowa* 28187. Dam *Bells' Paragon of Fox Valley* 57880.
Born Dec. 19, 1918. B. and O.: Charles J. Kuhtz, Waukesha, Wis.

96888 **France's Verbena of Big Spring Farm 2d**
Sire *May Field's l'Etiennerie Leader* 33570. Dam *France's Verbena of Big Spring Farm* 65231.
Born Feb. 25, 1918. B.: Miss Willie Lee Inman, Leesburg, Va. O.: William H. Gould, Burkeville, Va.

96889 **Champion's Ville-au-Roi's Beauty 2d**
Sire *May Field's l'Etiennerie Leader* 33570. Dam *Champion's Ville-au-Roi's Beauty* 45634.
Born March 1, 1918. B.: Miss Willie Lee Inman, Leesburg, Va. O.: William H. Gould, Burkeville, Va.

96890 **Noble's Willow**
Sire *Glen Gable Noble* 42641. Dam *Willow of Big Spring Farm* 56741.
Born Jan. 1, 1919. B. and O.: William H. Gould, Burkeville, Va.

96891 **Noble's Queen of Fairview**
Sire *Glen Gable Noble* 42641. Dam *Yashielou* 72662.
Born Feb. 26, 1919. B.: William H. Gould, Burkeville, Va. O.: Lorenzo D. Sellers, Burkeville, Va.

96892 **Virginia of Ballein Farm**
Sire *Betty's Unison* 28238. Dam *Maud Hopeful* 10758.
Born Nov. 16, 1915. B. and O.: John Ballein, Monongahela, Pa.

96893 **Mary of the Gordon**
Sire *Homestead's Progressive* 22285. Dam *Bessie of Cornwell* 80802.
Born June 21, 1919. B. and O.: A. Mayo McKeown, Cornwell, S. C.

96894 **Miss Beauty of Sunny Side**
Sire *Bluffer's King* 34037. Dam *Miss Neva of Cherry Hill Farm* 60196.
Born May 5, 1919. B. and O.: Anton Greisinger, Bryant, Wis.

96895 **Midvale Delight**
Sire *Rex's King of Maple Hill* 45841. Dam *Elijah's Westbrook of Midvale* 71700.
Born May 24, 1919. B. and O.: William Butterworth, Moline, Ill.

96896 **Ethel L. of Midvale 2d**
Sire *Rex's King of Maple Hill* 45841. Dam *Ethel L. of Midvale* 74318.
Born July 24, 1919. B. and O.: William Butterworth, Moline, Ill.

96897 **Patricia's Antonia**
Sire *Prince of Ossco Farm* 48393. Dam *Glenwood's Patricia* 67385.
Born July 17, 1919. B. and O.: Est. Sanford H. Boice, Ashfield, Mass.

96898 **Elsie Spear**
Sire *Prince Marshall's Butter Boy* 37404. Dam *Hattie Spear* 26310.
Born April 5, 1919. B. and O.: Eugene Campbell, North Chesterville, Maine.

96899 **Lalla Bountiful**
Sire *Squire Beaulieu of Malvern* 41412. Dam *Sandy's Lalla* 25697.
Born Feb. 25, 1919. B.: John B. Maddock, Devon, Pa. O.: Grace G. Ryder, Berwyn, Pa.

96900 **Golden Rose of Broadview**
Sire *Langwater Golden Secret 6th* 38529. Dam *Manoa 5th's May Rose Beauty* 50013.
Born Aug. 16, 1918. B. and O.: M. D. Rhodes, Broadway, Va.

96901 **Helen of Hillrose**
Sire *Ledolia's Pride* 22884. Dam *Imp. Flossie III. of the Gelé* 28374.
Born Nov. 18, 1917. B. and O.: Bertle P. Wind, Jr., Hillrose, Colo.

96902 **Bell Buoy's Wild Rose**
Sire *Dairy Girl's Bell Buoy of City View* 51565. Dam *Wild Rose Magnolia's Blossom* 72938.
Born March 12, 1919. B.: W. Scott Davis, Granton, Wis. O.: F. W. Meyer, Barron, Wis.

96903 **Reaper's Cherry of Oak Hill**
Sire *Oak Hill Reaper* 31783. Dam *Imp. Lady Charruée de Haut* 48379.
Born July 17, 1919. B. and O.: J. Amory Haskell, Red Bank, N. J.

96904 **Peony's Butter Girl of Oak Hill**
Sire *Florham Butter Boy* 34376. Dam *Peony of Oak Hill* 57875.
Born July 19, 1919. B. and O.: J. Amory Haskell, Red Bank, N. J.

96905 **Charlotte of Oak Hill**
Sire *Florham Butter Boy* 34376. Dam *Newtown Maid of Oak Hill* 38953.
Born July 27, 1919. B. and O.: J. Amory Haskell, Red Bank, N. J.

96906 **Waldorf's Mina**
Sire *Wyebrook May King* 34218. Dam *Dottie of Waldorf Farm* 67134.
Born March 8, 1919. B. and O.: Oscar F. Kinney, Albany, N. Y.

96907 **Waldorf's Daisy Bell**
Sire *Waldorf King of the May* 46327. Dam *Waldorf Daisy* 74931.
Born April 27, 1919. B. and O.: Oscar F. Kinney, Albany, N. Y.

96908 **Waldorf's Lady Katherine**
Sire *Wyebrook May King* 34218. Dam *Langwater Seamstress* 40710.
Born May 21, 1919. B. and O.: Oscar F. Kinney, Albany, N. Y.

96909 **Waldorf Matilda**
Born *May King Lavender* 43518. Dam *Matilda D.* 70197.
Born May 22, 1919. B.: Wynter Burdick, Greenwich, N. Y. O.: Oscar F. Kinney, Albany, N. Y.

96910 **Waldorf Seamstress's Beauty**
Sire *Waldorf King of the May* 46327. Dam *Waldorf Seamstress* 77152.
Born June 15, 1919. B. and O.: Oscar F. Kinney, Albany, N. Y.

96911 **Waldorf's Lady Barbara**
Sire *Wyebrook May King* 34218. Dam *Flossie of Waldorf Farm* 67133.
Born Aug. 10, 1919. B. and O.: Oscar F. Kinney, Albany, N. Y.

96912 **Mayflower's May Rose of Fomer Glen**
Sire *Mixter Yeoman of Fomer Glen* 42711. Dam *Mayflower of Maudesleigh* 42579.
Born Aug. 8, 1919. B. and O.: Fred C. Graves, Southampton, Mass.

96913 **Imp. Roseline's Dolly III.**
(R. G. A. S. 18364 P. S.)
Sire On Guernsey *Brilliant of the Grée IV.* (R. G. A. S. 3822 P. S.)
Dam On Guernsey *Roseline's Dolly* (R. G. A. S. 14022 P. S.)
Born June 4, 1918. Imp. with No. 93846. B.: J. D. Le Messurier, Island of Guernsey. O.: C. W. Barron, Cohasset, Mass.

96914 **Mary Alice of Cherry Lot**
Sire *Flora's Son of Lewison* 14840. Dam *Brookville Minnie of Hillview* 49779.
Born Aug. 2, 1917. B. and O.: Arthur B. Bullers, Brookville, Pa.

96915 **Maxine B. of Cherry Lot**
Sire *Mixter Mariner* 43613. Dam *Mollie B. of Cherry Lot* 80730.
Born May 1, 1918. B. and O.: Arthur B. Bullers, Brookville, Pa.

96916 **Craigamoor Grace George**
Sire *Langwater Raritan* 17052. Dam *Imp. Daisy Moon VI.* 34944.
Born June 14, 1919. B. and O.: George C. Cooper, Superior, Wis.

96917 **Craigamoor Grace**
Sire *Craigamoor May King* 40382. Dam *Craigamoor Forest Rose* 68943.
Born June 15, 1919. B. and O.: George C. Cooper, Superior, Wis.

96918 **Craigamoor Margaret**
Sire *Craigamoor May King* 40382. Dam *Russell's Nadine of Craigamoor* 32680.
Born June 24, 1919. B. and O.: George C. Cooper, Superior, Wis.

96919 **Craigamoor Radiance**
Sire *Craigamoor May King* 40382. Dam *Imp. Buttercup of the Villette* 26952.
Born Aug. 17, 1919. B. and O.: George C. Cooper, Superior, Wis.

96920 **Dewdrop of Westwood**
Sire *Samuel of Mapleton Spring Farm* 58120. Dam *Lucy Anne of Mapleton Spring Farm* 94774.
Born March 20, 1919. B.: James W. Armitage, Mapleton, N. Y. O.: W. J. Morton, Springville, N. Y.

96921 **Kaloolah of Genesee**
Sire *Sequel's Coco of Willowdale* 17789. Dam *Kaloolah of Belmont* 61026.
Born March 27, 1917. B. and O.: Est. Isaac Willets, Belmont, N. Y.

96922 **Betty of Kineth Farms**
Sire *Vashon Prince* 24539. Dam *Lady Betty of Aldermead* 77902.
Born Feb. 22, 1919. B. and O.: J. H. Kineth, Coupeville, Wash.

96923 **Prince's Thelma May of River View**
Sire *Amber's Prince of Homestead* 29427. Dam *Delma's Ethel May of River View* 55517.
Born Nov. 30, 1916. B. and O.: H. R. Mosely, Omro, Wis.

96924 **Squire Glen's May Rose of Crystal Spring**
Sire *Squire Glen* 29688. Dam *Royalist's May Rose* 87477.
Born Jan. 17, 1919. B. and O.: George W. Osborne, Gonic, N. H.

96925 **Squire Glen's Sadie of Crystal Spring**
Sire *Squire Glen* 29688. Dam *Natty's Sadie of Crystal Spring* 79488.
Born June 15, 1919. B. and O.: George W. Osborne, Gonic, N. H.

96926 **Thelma of Orchard Brook**
Sire *Governor of the Swale* 28290. Dam *Princess Ida of Seneca* 58365.
Born Feb. 3, 1919. B. and O.: Edwin G. Harris, Moravia, N. Y.

96927 **Apple Tree Amarillo**
Sire *Royal's Red King* 31275. Dam *Apple Tree Azalea* 46972.
Born March 25, 1919. B. and O.: Charles E. Perkins, Burlington, Iowa.

96928 **Apple Tree Electra**
Sire *Royal's Red King* 31275. Dam *Apple Tree Aileen* 59203.
Born May 15, 1919. B. and O.: Charles E. Perkins, Burlington, Iowa.

96929 **Bijou's Queen**
Sire *Imp. Prince of Mara Alva* 40566. Dam *Imp. Bijou of the Frie Bâton* 35013.
Born March 5, 1919. B. and O.: Lloyd Brouse, Wadsworth, Ohio.

96930 **Sola Belle of Shadyside**
Sire *Stella's Favorite Goldseeker of A. D. Farm* 35231. Dam *Mary Chilton of Shady Side* 63812.
Born March 18, 1919. B. and O.: G. L. Breese & Son, Lima, Ohio.

96931 **Hulda of Shadyside**
Sire *Stella's Favorite Goldseeker of A. D. Farm* 35231. Dam *Nankeen 2d* 16421.
Born Aug. 3, 1919. B. and O.: G. L. Breese & Son, Lima, Ohio.

96932 **Gladys of Village Farm**
Sire *Golden Glow of Dreamwold* 36978. Dam *Gladys of Greenville* 55109.
Born March 8, 1919. B.: Will F. Smith, Greenville, Pa. O.: H. J. Hall, Cortland, Ohio.

96933 **May Rose Lottie of Angra**
Sire *Masher's Count Victor* 30105. Dam *May Rose Lily of Angra* 89512.
Born March 7, 1919. B. and O.: R. C. Krueger, Burlington, Kans.

96934 **Juno of Longview**
Sire *Chief of Indian Bridge* 28116. Dam *Elsa of Longview* 58271.
Born March 15, 1919. B. and O.: C. H. Stevens, Saint Johnsbury, Vt.

96935 **Valley May Fannie**
Sire *Kulshan Hayes May King* 45758. Dam *Fannie of Hope Farm* 51916.
Born June 9, 1919. B. and O.: W. U. King, Ferndale, Wash.

96936 **Tessie's Lass**
Sire *King Doyle* 41649. Dam *Tessie of Farview* 63687.
Born March 16, 1919. B.: C. V. Mills, Fillmore, N. Y. O.: F. H. Wolfe, Gainesville, N. Y.

96937 **Ruth Frances of Meadow Brook**
Sire *Huriaux Jeweller of Belle Vernon* 34106. Dam *Myrne of Hillcrest 3d* 73399.
Born April 1, 1919. B. and O.: Fred J. Metcalf, Ashtabula, Ohio.

96938 **Golden Nell of Cosquay**
Sire *Golden of Rich Neck* 39129. Dam *Donna of Cosquay* 69118.
Born March 5, 1919. B. and O.: B. F. Adkins, Hebron, Md.

96939 **Hedgewood Princess**
Sire *Rose's Rockingham* 44002. Dam *Princess of Hedgewood* 66594.
Born March 2, 1919. B. and O.: R. Francis Wood, Philadelphia, Pa.

96940 **Rose Fern's Lillie**
Sire *Rose's Rockingham* 44002. Dam *Pride's Fern's Lillie* 56114.
Born April 1, 1919. B. and O.: R. Francis Wood, Philadelphia, Pa.

96941 **Hedgewood Bess**
Sire *Rose's Rockingham* 44002. Dam *Hedgewood Bess of Cape May* 54862.
Born June 14, 1919. B. and O.: R. Francis Wood, Philadelphia, Pa.

96942 **Bo Peep of Pierce**
Sire *Polly's Bonny Boy* 41115. Dam *Canterbury's Lily* 49262.
Born March 20, 1919. B. and O.: John Boudnik, Kewaunee, Wis.

96943 **Queen of Pierce**
Sire *Polly's Bonny Boy* 41115. Dam *Sallie of Alaska* 49263.
Born March 23, 1919. B. and O.: John Boudnik, Kewaunee, Wis.

96944 **Polly of Pierce**
Sire *Polly's Bonny Boy* 41115. Dam *Sequel's Token* 41095.
Born April 13, 1919. B. and O.: John Boudnik, Kewaunee, Wis.

96945 **Fern of Pierce**
Sire *Polly's Bonny Boy* 41115. Dam *Julie of Pierce* 79351.
Born April 15, 1919. B. and O.: John Boudnik, Kewaunee, Wis.

96946 **Miss Helen of Bon Ayre**
Sire *Ford of Linwood* 35670. Dam *Miss Helen H.* 60228.
Born March 8, 1919. B.: D. H. Carney, Jerome, Mich. O.: H. W. Wigman, Lansing, Mich.

96947 **Fair Field Mary**
Sire *Glenwood's Buttercup's Laddie* 46979. Dam *Nora of Springside* 76239.
Born March 7, 1919. B. and O.: Harry B. Shenk, Elverson, Pa.

96948 **Paramount's Vestina**
Sire *Paramount* 37068. Dam *Duke's Vestina 2d* 61866.
Born April 22, 1919. B. and O.: Robert Clausing, Port Washington, Wis.

96949 **Fair Sally of Ulao**
Sire *Paramount* 37068. Dam *Fancy's Fair Sally 2d* 79661.
Born April 26, 1919. B. and O.: Robert Clausing, Port Washington, Wis.

96950 **Poinsettia of the Ludlo Farm**
Sire *Foxy Boy* 39110. Dam *Marechal's Maggie* 41135.
Born Feb. 17, 1919. B. and O.: S. M. Zook, Bellefontaine, Ohio.

96951 **Buttercup Lady of the Ludlo Farm**
Sire *Foxy Boy* 39110. Dam *Lucella of Lake Breeze* 41136.
Born May 7, 1919. B. and O.: S. M. Zook, Bellefontaine, Ohio.

96952 **Lady Rose of Valleyview**
Sire *Myrtle's King James* 46061. Dam *Blue Bell's Lady of Valleyview* 66316.
Born March 21, 1919. B. and O.: Ezra N. Rosenberger, New Brighton, Pa.

96953 **Creusa's Lillian**
Sire *Ra* 22037. Dam *Buttercup's Rose* 75603.
Born July 8, 1919. B. and O.: James A. Dunning, Bangor, Maine.

96954 **Antonia Glen Rose**
Sire *King Glen Rose* 43523. Dam *Anton's Criterion Rose* 70670.
Born April 26, 1919. B. and O.: Howard P. Sadtler, Baltimore, Md.

96955 **Dinah of Bercado Farm**
Sire *Imp. Dairyman of Sarnia* 38931. Dam *Imp. Devonia of Sarnia* 65355.
Born Oct. 26, 1917. B.: J. M. Studebaker, South Bend, Ind. O.: F. G. Eberhart, Mishawaka, Ind.

96956 **Pinky**
Sire *Jennie H.'s Sherwood Boy* 20310. Dam *Pruda of Wellsmere* 29103.
Born Nov. 12, 1916. B. and O.: R. A. Crawford, Dodge City, Kans.

96957 **Starlight of Weola**
Sire *Zena's Jury of Koshkonong Place* 26471. Dam *Trust Lottie 2d* 58274.
Born April 28, 1919. B. and O.: J. H. Heitman, Holland, Ind.

96958 **Fairy Queen of Sunnyside 2d**
Sire *Golden Boy of Thorn Hill* 36833. Dam *Fairy Queen of Sunnyside* 76297.
Born March 25, 1919. B. and O.: C. A. Balcom, Ohio, Ill.

96959 **Hazel Gloria of Sunnyside**
Sire *Tricksey's George of Sunny Side* 18355. Dam *Hazel Gloria* 52215.
Born April 6, 1919. B.: W. J. Heid, Fort Atkinson, Wis. O.: C. A. Balcom, Ohio, Ill.

96960 **Sinnissippi Yeksa Queen of Sunnyside 2d**
Sire *Golden Boy of Thorn Hill* 36833. Dam *Sinnissippi Yeksa Queen of Sunnyside* 80650.
Born April 13, 1919. B. and O.: C. A. Balcom, Ohio, Ill.

96961 **Atlasta Bess**
Sire *Imp. Atlasta Governor* 24823. Dam *Amy of Oak Grove* 37309.
Born March 15, 1919. B. and O.: C. T. Bundy, Eau Claire, Wis.

96962 **Atlasta Jane's Girl**
Sire *Imp. Atlasta Governor* 24823. Dam *Jane of Maple Hill* 34802.
Born April 12, 1919. B. and O.: C. T. Bundy, Eau Claire, Wis.

96963 **Atlasta Lady's Girl**
Sire *Imp. Atlasta Governor* 24823. Dam *Atlasta Lady* 42104.
Born April 24, 1919. B. and O.: C. T. Bundy, Eau Claire, Wis.

96964 **Bessie's Ethel**
Sire *St. Croix Rhadames* 42296. Dam *Evelyn's Bessie* 43693.
Born April 16, 1919. B. and O.: Harvey S. Chrysler, Osseo, Wis.

96965 **Duchess T.**
Sire *Michael of Applecot* 34559. Dam *Pearl T.* 49183.
Born March 20, 1919. Twin with bull No. 59514. B. and O.: Melvin Thomas, Schuylerville, N. Y.

96966 **Jeanette of Lone Brook Farm**
Sire *Imp. Reedy of Anna Dean Farm* 30051. Dam *Janet of Lynden* 57330.
Born March 14, 1917. B. and O.: Nels Jacobson, Lynden, Wash.

96967 **Myrtlette of Lone Brook Farm**
Sire *Imp. Reedy of Anna Dean Farm* 30051. Dam *Myrtle of Glen Grove* 30013.
Born July 21, 1917. B. and O.: Nels Jacobson, Lynden, Wash.

96968 **Nan Belle Rock of Pioneer**
Sire *Tom Rilma 3d* 36025. Dam *Oakdale's Hazel of Sycamore* 45430.
Born May 6, 1918. B.: E. G. Wasson, Cuba, N. Y. O.: H. G. Wasson, Erie, Pa.

96969 **Alta Primrose**
Sire *Sieg's Violet's Pride* 34244. Dam *Primrose of Alta Vista* 54601.
Born March 11, 1918. B. and O.: Palo Alto Stock Farm, Palo Alto, Calif.

96970 **Alta Amy**
Sire *Quinn's Kitchener Lad* 25924. Dam *Imp. Amy of Ore Hill* 52271.
Born July 29, 1919. B.: A. J. Welch, Redwood City, Calif. O.: Palo Alto Stock Farm, Palo Alto, Calif.

96971 **Blue Belle of Coulallenby**
Sire *Pride of Ridgemere* 26593. Dam *Blue Belle of Ridgemere* 62260.
Born Aug. 28, 1916. B. and O.: Price McKinney, Wickliffe, Ohio.

96972 **Rousette de Ridgemere**
Sire *Primrose's Bright Prince* 52898. Dam *Bonne Femme of Ridgemere* 39220.
Born Aug. 15, 1918. B. and O.: Price McKinney, Wickliffe, Ohio.

96973 **Bergère of Ridgemere**
Sire *Rajah of Linda Vista* 26893. Dam *Primrose's Pauline of Ridgemere* 45852.
Born May 7, 1919. B. and O.: Price McKinney, Wickliffe, Ohio.

96974 **Héroïne of Ridgemere**
Sire *Rajah of Linda Vista* 26893. Dam *Imp. Primrose of Balmoral* 35414.
Born July 13, 1919. B. and O.: Price McKinney, Wickliffe, Ohio.

96975 **Topsy Lady of Maple Grove**
Sire *Daisy's Prince of Fairview* 26926. Dam *Topsy of Maple Grove* 47195.
Born March 4, 1919. B. and O.: Stark Bros., Athens, Wis.

96976 **Gold Dust's Rose**
Sire *King Gold Dust* 24601. Dam *Octarose* 88274.
Born Jan. 9, 1919. B.: W. W. Colburn, Temple, N. H. O.: C. H. Hulburt, Peterboro, N. H.

96977 **Woodbine's Bopeep**
Sire *Mixter's May King* 37108. Dam *My Girl of Woodbine* 79978.
Born April 17, 1919. B. and O.: John P. Ramsey, Charlotte, Vt.

96978 **Pauline of Longlane Farm**
Sire *Chêne King of Anna Dean Farm* 27284. Dam *Lida Frostbitten of Longlane Farm* 66558.
Born April 20, 1919. B. and O.: F. A. Waffle, Medina, Ohio.

96979 **Saugerties Nancy**
Sire *Follyland Justice* 41285. Dam *May King's Antoinette* 45586.
Born May 19, 1919. B.: J. L. Hope, Madison, N. J. O.: J. O. Winston, Saugerties, N. Y.

96980 **Wanda of Mapledale**
Sire *Bellwood Dimple Bass* 48941. Dam *Shamrock's Wanda* 52720.
Born March 13, 1919. B. and O.: J. C. Trees, Mars, Pa.

96981 **Gulnare's Hope**
Sire *Jessie's Sequel of Shady Side* 44135. Dam *Gulnare of Chestnut Hill's Beauty* 64525.
Born March 24, 1919. B. and O.: Louis Rothlisberger, Novelty, Ohio.

96982 **Gulnare of Maplelawn 2d**
Sire *Jessie's Sequel of Shady Side* 44135. Dam *Gulnare of Maplelawn* 76882.
Born March 25, 1919. B. and O.: Louis Rothlisberger, Novelty, Ohio.

96983 **Governess of Walnut Glens 4th**
Sire *Jessie's Sequel of Shady Side* 44135. Dam *Governess of Walnut Glens* 60512.
Born March 31, 1919. B. and O.: Louis Rothlisberger, Novelty, Ohio.

96984 **Imp. Effie of Linwood**
Imp. as *Primrose VIII. of the Pont* (R. G. A. S. 18068 P. S.)
Sire *Imp. Sailor Lad of the Fontaines* 51090. Dam On Guernsey *Primrose du Pont* (R. G. A. S. 3529 F. S.)
Born Feb. 8, 1918. Imported to New York, July 19, 1919, in S. S. Michigan, by Homer F. Rundell, Livingston, Wis. B.: John Brehaut, Island of Guernsey. O.: Homer F. Rundell, Livingston, Wis.

96985 **Imp. Elaine of Linwood**
Imp. as *Primrose of La Lande* (R. G. A. S. 18114 P. S.)
Sire On Guernsey *Prince of Les Blancs Bois* (R. G. A. S. 3803 P. S.)
Dam On Guernsey *Ada du Crocq* (R. G. A. S. 13395 P. S.)
Born March 20, 1918. Imp. with No. 96984. B.: A. Williams, Island of Guernsey. O.: Homer F. Rundell, Livingston, Wis.

96986 **Imp. Eunice of Linwood**
Imp. as *Primrosette of the Sablonnerie* (R. G. A. S. 18316 P. S.)
Sire On Guernsey *My Delight of Park Farm* (R. G. A. S. 3753 P. S.)
Dam On Guernsey *Primrose of the Meadow* (R. G. A. S. 11768 P. S.)
Born April 1, 1918. Imp. with No. 96984. B.: George Guille, Sark, Guernsey. O.: Homer F. Rundell, Livingston, Wis.

96987 **Imp. Eleanor of Linwood**
Imp. as *Le Marais Christine II.* (R. G. A. S. 18180 P. S.)
Sire On Guernsey *Gay Boy VI. of Myrtle Place* (R. G. A. S. 3518 P. S.)
Dam On Guernsey *Christine of Le Marais* (R. G. A. S. 4245 F. S.)
Born April 6, 1918. Imp. with No. 96984. B.: Est. T. Le M. Lainé, Island of Guernsey. O.: Homer F. Rundell, Livingston, Wis.

96988 **Imp. Eliza of Linwood**
Imp. as *Westeria's Gracieuse II.* (R. G. A. S. 18208 P. S.)
Sire On Guernsey *Gay Boy VI. of Myrtle Place* (R. G. A. S. 3518 P. S.)
Dam On Guernsey *Gracieuse of the Câches* (R. G. A. S. 5732 P. S.)
Born April 21, 1918. Imp. with No. 96984. B.: John J. Falla, Island of Guernsey. O.: Homer F. Rundell, Livingston, Wis.

96989 **Imp. Elizabeth of Linwood**
Imp. as *Langlois' Butter Girl* (R. G. A. S. 18233 P. S.)
Sire On Guernsey *Governor VII. of the Grée* (R. G. A. S. 3874 P. S.)
Dam On Guernsey *Butter Girl of the Grée III.* (R. G. A. S. 15765 P. S.)
Born April 28, 1918. Imp. with No. 96984. B.: Walter T. Langlois, Island of Guernsey. O.: Homer F. Rundell, Livingston, Wis.

96990 **Imp. Elvira of Linwood**
Imp. as *Daisy of the Grée* (R. G. A. S. 18285 P. S.)
Sire On Guernsey *Primrose's Brilliant of the Grée* (R. G. A. S. 3790 P. S.)
Dam On Guernsey *Daisy II. of Les Portelettes* (R. G. A. S. 15255 P. S.)
Born May 16, 1918. Imp. with No. 96984. B.: James A. Langlois, Island of Guernsey. O.: Homer F. Rundell, Livingston, Wis.

96991 **Imp. Esther of Linwood**
Imp. as *Florence Bel-Air des Tilleuls* (R. G. A. S. 18379 P. S.)
Sire On Guernsey *Sailor of Maple Lodge* (R. G. A. S. 3535 P. S.)
Dam On Guernsey *Blanchette des Tilleuls* (R. G. A. S. 15887 P. S.)
Born June 11, 1918. Imp. with No. 96984. B.: T. H. Mahy, Island of Guernsey. O.: Homer F. Rundell, Livingston, Wis.

96992 **Imp. Ethel of Linwood**
Imp. as *Primrose II. of Ville Roussel* (R. G. A. S. 18488 P. S.)
Sire On Guernsey *My Delight of Park Farm* (R. G. A. S. 3753 P. S.)
Dam On Guernsey *Primrose of Ville Roussel* (R. G. A. S. 16083 P. S.)
Born July 6, 1918. Imp. with No. 96984. B.: W. H. Baker, Sark, Guernsey. O.: Homer F. Rundell, Livingston, Wis.

96993 **Imp. Englina of Linwood**
Imp. as *Varclin Duchess* (R. G. A. S. 19239 P. S. On Alderney *Duchess III. of Quesnard* (R. A. A. S. 2409 P. S.)
Sire On Alderney *May Boy of the Lubin* (R. A. A. S. 219 P. S.)
Dam On Alderney *Duchesse of Quesnard* (R. A. A. S. 1101 P. S.)
Born July 21, 1918. Imp. with No. 96984. B.: J. W. Catts, Island of Alderney. O.: Homer F. Rundell, Livingston, Wis.

96994 **Imp. Eula of Linwood**
Imp. as *Lilac of Grands Courtils* (R. G. A. S. 18711 P. S.) On Alderney *Lilac of Rose Farm* (R. A. A. S. 2313 P. S.)
Sire On Alderney *Jumbo of Rose Farm* (R. A. A. S. 211 P. S.) Dam On Alderney *Mabel of Rose Farm* (R. A. A. S. 1804 P. S.)
Born Aug. 27, 1918. Imp. with No. 96984. B.: W. H. Mignot, Island of Alderney. O.: Homer F. Rundell, Livingston, Wis.

96995 **Imp. Erona of Linwood**
Imp. as *Trixie of Grands Courtils* (R. G. A. S. 18706 P. S.) On Alderney *Trixie* (R. A. A. S. 2312 P. S.)
Sire On Alderney *Prince of the Marette* (R. A. A. S. 210 P. S.)
Dam On Alderney *Rosy III.* (R. A. A. S. 1984 P. S.)
Born Aug. 27, 1918. Imp. with No. 96984. B.: N. Baron, Island of Alderney. O.: Homer F. Rundell, Livingston, Wis.

96996 **Imp. Eva of Linwood**
Imp. as *Daisy of Mon Plaisir* (R. G. A. S. 18728 P. S.)
Sire On Guernsey *My Delight of Park Farm* (R. G. A. S. 3753 P. S.)
Dam On Guernsey *Daisy II. of the Duval* (R. G. A. S. 15271 P. S.)
Born Aug. 29, 1918. Imp. with No. 96984. B.: George Hamon, Island of Guernsey. O.: Homer F. Rundell, Livingston, Wis.

96997 **Imp. Eve of Linwood**
Imp. as *La Blanche IV. of the Villocq* (R. G. A. S. 18670 P. S.)
Sire On Guernsey *Valentine's Honour of the Passée* (R. G. A. S. 3784 P. S.)
Dam *Imp. La Blanche du Villocq* 94687.
Born Aug. 29, 1918. Imp. with No. 96984. B.: James Martel, Island of Guernsey. O.: Homer F. Rundell, Livingston, Wis.

96998 **Imp. Eveline of Linwood**
Imp. as *Lisette of Petit Bôt* (R. G. A. S. 18688 P. S.)
Sire On Guernsey *Polly's Governor des Ruettes* (R. G. A. S. 3906 P. S.)
Dam On Guernsey *Lenore of Bourg de Bas* (R. G. A. S. 16142 P. S.)
Born Aug. 30, 1918. Imp. with No. 96984. B.: C. Guilbert, Island of Guernsey. O.: Homer F. Rundell, Livingston, Wis.

96999 **Imp. Estella of Linwood**
Imp. as *Fairy of Grands Courtils* (R. G. A. S. 18707 P. S.) On Alderney *Fairy of Château à l'Etocq* (R. A. A. S. 2314 P. S.)
Sire On Alderney *Admiral Jellicoe* (R. A. A. S. 230 P. S.)
Dam On Alderney *Edna of Château à l'Etocq* (R. A. A. S. 1742 P. S.)
Born Sept. 2, 1918. Imp. with No. 96984. B.: A. Le Poidevin, Island of Alderney. O.: Homer F. Rundell, Livingston, Wis.

97000 **Imp. Enola of Linwood**
Imp. as *Jane of Milestone* (R. G. A. S. 18748 P. S.)
Sire On Guernsey *Primrose's Brilliant of the Grée* (R. G. A. S. 3790 P. S.)
Dam On Guernsey *Nellie II. of Milestone* (R. G. A. S. 14255 P. S.)
Born Sept. 10, 1918. Imp. with No. 96984. B.: F. M. Brehaut, Island of Guernsey. O.: Homer F. Rundell, Livingston, Wis.

97001 **Imp. Elsie of Linwood**
Imp. as *Freda of the Courtil Blicq* (R. G. A. S. 18786 P. S.)
Sire On Guernsey *Monarch of the Spurs* (R. G. A. S. 3917 P. S.)
Dam On Guernsey *Naftiaux Fannie* (R. G. A. S. 3241 F. S.)
Born Sept. 24, 1918. Imp. with No. 96984. B.: N. De La Mare, Island of Guernsey. O.: Homer F. Rundell, Livingston, Wis.

97002 **Imp. Elnora of Linwood**
Imp. as *Emmie II. of Grands Courtils* (R. G. A. S. 18792 P. S.)
Sire On Alderney *Jumbo of Rose Farm* (R. A. A. S. 211 P. S.)
Dam On Guernsey *Emmie of Grands Courtils* (R. G. A. S. 18705 P. S.)
Born Sept. 26, 1918. Imp. with No. 96984. B.: S. J. Hubert, Island of Guernsey. O.: Homer F. Rundell, Livingston, Wis.

97003 **Imp. Elite of Linwood**
Imp. as *Flossie of Browhill IV.* (R. G. A. S. 18834 P. S.)
Sire On Guernsey *Hero IV. of King's Mills Lodge* (R. G. A. S. 3608 P. S.)
Dam On Guernsey *Flossie of Browhill* (R. G. A. S. 5030 F. S.)
Born Oct. 12, 1918. Imp. with No. 96984. B.: J. A. Tostevin, Island of Guernsey. O.: Homer F. Rundell, Livingston, Wis.

97004 **Imp. Freda of Linwood**
Imp. as *Rouge II. de la Brulée* (R. G. A. S. 18854 P. S.)
Sire On Guernsey *Prince of Les Blancs Bois* (R. G. A. S. 3803 P. S.)
Dam On Guernsey *Rouge de la Brulée* (R. G. A. S. 16096 P. S.)
Born Oct. 18, 1918. Imp. with No. 96984. B.: N. Robert, Island of Guernsey. O.: Homer F. Rundell, Livingston, Wis.

97005 **Imp. Fair Maid of Linwood**
Imp. as *Atene of Pinegrove* (R. G. A. S. 18962 P. S.)
Sire On Guernsey *Sequel's Delight* (R. G. A. S. 2442 P. S.)
Dam On Guernsey *Fanny III. of the Fauconnaires* (R. G. A. S. 14761 P. S.)
Born Oct. 20, 1918. Imp. with No. 96984. B.: L. du Heaume, Island of Guernsey. O.: Homer F. Rundell, Livingston, Wis.

97006 **Imp. Florence of Linwood**
Imp. as *Topsy V. of the Clos Vivier* (R. G. A. S. 18915 P. S.)
Sire On Guernsey *Polly's Governor des Ruettes* (R. G. A. S. 3906 P. S.)
Dam On Guernsey *Topsy of the Clos Vivier* (R. G. A. S. 4731 F. S.)
Born Nov. 12, 1918. Imp. with No. 96984. B.: Thomas Lenfestey, Island of Guernsey. O.: Homer F. Rundell, Livingston, Wis.

97007 **Imp. Fairy of Linwood**
Imp. as *Nelly II. of the Lorier* (R. G. A. S. 19003 P. S.)
Sire On Guernsey *Noble Boy* (R. G. A. S. 3976 P. S.)
Dam On Guernsey *Nelly of the Lorier* (R. G. A. S. 5201 F. S.)
Born Dec. 16, 1918. Imp. with No. 96984. B.: John M. Mauger, Island of Guernsey. O.: Homer F. Rundell, Livingston, Wis.

97008 **Imp. Frau of Linwood**
Imp. as *Kitty of Rozel Farm* (R. G. A. S. 19024 P. S.)
Sire On Guernsey *Monarch of the Spurs* (R. G. A. S. 3917 P. S.)
Dam On Guernsey *Watson's Kitty II.* (R. G. A. S. 11214 P. S.)
Born Dec. 20, 1918. Imp. with No. 96984. B.: E. Burnell, Island of Guernsey. O.: Homer F. Rundell, Livingston, Wis.

97009 **Queen of Pepin County**
Sire *Imp. Rouge II.'s Son* 18587. Dam *Imp. Queenie of the Tertre* 50766.
Born Jan. 25, 1919. B. and O.: Matt Brunner, Durand, Wis.

97010 **Betsy Jane of Lynnhurst**
Sire *Old Ironsides* 23089. Dam *Sylvan Princess* 33400.
Born April 9, 1919. B. and O.: Mrs. M. B. Lee, Hillsboro, Wis.

97011 **Butter Cup of Lynnhurst**
Sire *Stranford's Derinna's Bob* 47956. Dam *Clara Belle of Oak Ridge* 22856.
Born June 3, 1919. B. and O.: Mrs. M. B. Lee, Hillsboro, Wis.

97012 **Roboline of Lynnhurst**
Sire *Stranford's Derinna's Bob* 47956. Dam *Maud of Oak Hill* 20104.
Born Aug. 22, 1919. B. and O.: M. B. Lee, Hillsboro, Wis.

97013 **Pearl of Maplewood**
Sire *Pride's Masher's Sequel of Elmlawn* 35092. Dam *Sparkle's Sunshine* 66130.
Born March 30, 1919. B.: George T. Jones, Fairfield, Maine. O.: Agnes E. Bacon, Oakland, Maine.

97014 **Katherine of Madden**
Sire *Starlight's Excelsior of Jean Du Luth* 30157. Dam *Imp. Grace Lodge of Jean Du Luth* 69505.
Born July 11, 1918. B.: Jean Du Luth Farm, Inc., Nickerson, Minn. O.: Felix L. Hanlon, Penllyn, Pa.

97015 **Ivy Val of Greenore**
Sire *Dairy Boy of Willow Glen* 43863. Dam *Imp. Ivy Val of Jean Du Luth* 69508.
Born Dec. 8, 1918. B. and O.: Felix L. Hanlon, Penllyn, Pa.

97016 **Lily of Arden**
Sire *Dairy Boy of Willow Glen* 43863. Dam *Imp. Sequel's Guernsey Lily* 28377.
Born May 3, 1919. B. and O.: Felix L. Hanlon, Penllyn, Pa.

97017 **Grace Lodge of Greenore**
Sire *Dairy Boy of Willow Glen* 43863. Dam *Imp. Grace Lodge of Jean Du Luth* 69505.
Born May 18, 1919. B. and O.: Felix L. Hanlon, Penllyn, Pa.

97018 **Omega of Locust Crest 3d**
Sire *Royal Sequel Jeweller* 40630. Dam *Omega of Locust Crest* 41742.
Born April 2, 1919. B. and O.: John A. Moore & Son, Wellsburg, W. Va.

97019 **Princess Prestine of Palmhurst**
Sire *Nelly's King of the Rancho* 49993. Dam *Marguerite's Prestine of Palmhurst* 96216.
Born March 22, 1919. B. and O.: E. R. Frey, Byron, Calif.

97020 **Dainty of Hickorydale**
Sire *Master of Birchwood* 32287. Dam *Imp. Delphine of Sarnia* 69000.
Born March 17, 1919. B. and O.: Joel W. Ross, Oshkosh, Wis.

97021 **Willowmere Countess**
Sire *Lord Fairfax from Haddon* 31902. Dam *Miss Sybil of Willowmere* 63228.
Born July 14, 1916. B. and O.: B. F. Salsbury, Fairfax, Va.

97022 **Donna of Pineland**
Sire *Chenette's Proud Don* 46224. Dam *Tom Rilma's Dora of Pineland* 61111.
Born Jan. 5, 1919. B. and O.: Milton B. Sisson, Almond, N. Y.

97023 **Donora of Pineland**
Sire *Chenette's Proud Don* 46224. Dam *Elnora of Pineland* 54629.
Born March 10, 1919. B. and O.: Milton B. Sisson, Almond, N. Y.

97024 **Double Rilma of Pineland**
Sire *Noble Rilma of Pineland* 53067. Dam *Tom Rilma's Elnora of Pineland* 76570.
Born May 9, 1919. B. and O.: Milton B. Sisson, Almond, N. Y.

97025 **Anita Rose**
Sire *Winona's Victor* 44778. Dam *Alethea Brooklands* 47555.
Born March 9, 1919. B. and O.: Clark G. Booth, Ensenore, N. Y.

97026 **Miss Janet of Rockstone**
Sire *Follyland Gil Blas* 37273. Dam *Bessie of Rockstone* 62697.
Born May 2, 1919. B. and O.: Albert G. Buckley, Valley Falls, N. Y.

97027 **Miss Twinkle of Rockstone**
Sire *Follyland Gil Blas* 37273. Dam *Duchess of Rockstone* 54665.
Born June 4, 1919. B. and O.: Albert G. Buckley, Valley Falls, N. Y.

97028 **Miss Olive of Rockstone**
Sire *Follyland Gil Blas* 37273. Dam *Criterion's Queen of Rockstone* 69659.
Born June 8, 1919. B. and O.: Albert G. Buckley, Valley Falls, N. Y.

97029 **Sue of Plain View**
Sire *Joe of Fletcher* 38165. Dam *Dilla of Wyldwood* 67962.
Born June 5, 1919. B. and O.: M. L. McMillan, Mullins, S. C.

97030 **Pandora's Queen of Summit Farm**
Sire *Corinna White 2d's May King of A. D. F.* 36616. Dam *Pandora of E.* 37711.
Born March 15, 1919. B. and O.: Henry W. Treat, Tallmadge, Ohio.

97031 **Galaxy May of Chestnut Ridge**
Sire *Baubigny's Squire of Keewaydin* 21834. Dam *Villiaze Conqueror's Galaxy* 66379.
Born May 15, 1919. B. and O.: William Erf, Bellevue, Ohio.

97032 **Pride's Dorothy of Locust Brook**
Sire *Raymond's Warrior of Elm Tree Farm* 44650. Dam *Pride's Jewel of Elk View* 54514.
Born March 20, 1919. B. and O.: J. G. Jones, Union Dale, Pa.

97033 **Julie of Corwin Hill**
Sire *Knight of Midlothian* 24497. Dam *Marigold of Corwin Hill* 51740.
Born March 20, 1919. B. and O.: George W. Barrett, Andover, N. Y.

97034 **Melva of Corwin Hill**
Sire *Knight of Midlothian* 24497. Dam *Homestead's Emerita* 40745.
Born April 2, 1919. B. and O.: George W. Barrett, Andover, N. Y.

97035 **Wolfpen Golden Cherry**
Sire *Cherub's Prince* 41543. Dam *Imp. Golden Cherry of the Prairie* 72746.
Born May 20, 1919. B.: W. W. Marsh, Waterloo, Iowa. O.: J. D. Cameron Bradley, Southboro, Mass.

97036 **Great Hill's Sunbeam**
Sire *King of Upton Pyne* 45941. Dam *Great Hill's Pansy* 73494.
Born Aug. 10, 1919. B. and O.: Galen L. Stone, Marion, Mass.

97037 **Ultra's Princess of Edgemere**
Sire *Ne Plus Ultra 4th* 29328. Dam *Princess of Edgemere* 70062.
Born March 13, 1919. B. and O.: W. P. Parker, Moravia, N. Y.

97038 **Ultra's Sweetwood of Edgemere**
Sire *Ne Plus Ultra 4th* 29328. Dam *Sweetwood of Maple Glen* 51920.
Born March 22, 1919. B. and O.: W. P. Parker, Moravia, N. Y.

97039 **Ultra's Florence of Edgemere**
Sire *Ne Plus Ultra 4th* 29328. Dam *Florence J.* 44942.
Born July 17, 1919. B. and O.: W. P. Parker, Moravia, N. Y.

97040 **Ultra's Honeymoon of Edgemere**
Sire *Ne Plus Ultra 4th* 29328. Dam *Pretor's Honey of Broad Ridge* 45207.
Born Aug. 1, 1919. B. and O.: W. P. Parker, Moravia, N. Y.

97041 **Ultra's Miranda of Edgemere**
Sire *Ne Plus Ultra 4th* 29328. Dam *Miranda of Edgemere* 74774.
Born Sept. 2, 1919. B. and O.: W. P. Parker, Moravia, N. Y.

97042 **Lalla Mar-Sequel's Lassie of Angra**
Sire *Dictator of Oak Hill* 25484. Dam *Lalla Mar-Sequel of Angra* 72538.
Born Nov. 5, 1917. B. and O.: R. C. Krueger, Burlington, Kans.

97043 **Peach Bloom of Angra**
Sire *Masher's Count Victor* 30105. Dam *Peach Sunflower* 46254.
Born Dec. 10, 1917. B. and O.: R. C. Krueger, Burlington, Kans.

97044 **Trilby Mar-Sequel's Trixie of Angra**
Sire *Dictator of Oak Hill* 25484. Dam *Trilby Mar-Sequel of Angra* 72537.
Born Feb. 12, 1918. B. and O.: R. C. Krueger, Burlington, Kans.

97045 **Valentine's Vanity of Angra**
Sire *Masher's Count Victor* 30105. Dam *Jethro's Valentine of Angra* 59157.
Born May 18, 1918. B. and O.: R. C. Krueger, Burlington, Kans.

97046 **Jethro's Blossom of Angra**
Sire *Dictator of Oak Hill* 25484. Dam *Masher's Jethro Maid of Angra* 45031.
Born July 1, 1918. B. and O.: R. C. Krueger, Burlington, Kans.

97047 **Lalla Mar-Sequel's Lee of Angra**
Sire *Dictator of Oak Hill* 25484. Dam *Lalla Mar-Sequel of Angra* 72538.
Born Oct. 8, 1918. B. and O.: R. C. Krueger, Burlington, Kans.

97048 **Jethro's Babe of Angra**
Sire *Dictator of Oak Hill* 25484. Dam *Masher's Jethro Maid of Angra* 45031.
Born May 22, 1919. B. and O.: R. C. Krueger, Burlington, Kans.

97049 **Valentine's Violet of Angra**
Sire *Masher's Count Victor* 30105. Dam *Jethro's Valentine of Angra* 59157.
Born June 4, 1919. B. and O.: R. C. Krueger, Burlington, Kans.

97050 **Joan's Diana of Windy Knoll**
Sire *Pencoyd's Secret of Windy Knoll* 45544. Dam *Imp. Donnington Joan 6th* 75476.
Born June 5, 1919. B. and O.: Alex Mackenzie, Glen Spey, N. Y.

97051 **Independence of Crabmedos Farm**
Sire *Florando of Fairleigh* 47430. Dam *Beaverbrook May Queen* 73702.
Born July 4, 1919. B.: Henry L. Batterman, Mill Neck, N. Y. O.: Henry A. Ingraham, Brooklyn, N. Y.

97052 **Laughing Water's Championette**
Sire *Laughing Water's Champion* 47533. Dam *Laughing Water* 37105.
Born April 11, 1919. B. and O.: Bhend Bros., Corinth, Wis.

97053 **Sensitive's Maypole Rosie**
Sire *Sensitive's Sequel* 25840. Dam *Maypole Rosie* 22846.
Born April 1, 1919. B. and O.: Rush Taggart, New Canaan, Conn.

97054 **Lady Pfefferkorn of Nettle Hill**
Sire *Margaret's Champion* 41512. Dam *Queen of Nettle Hill* 33453.
Born Aug. 6, 1919. B. and O.: Joseph Brennan, Cato, Wis.

97055 **Marion of Navarino**
Sire *Queenie's Austerlitz of Craigamoor* 44764. Dam *Sundari's Martha* 76597.
Born March 18, 1919. B. and O.: George O. Lucia, Green Bay, Wis.

97056 **Maid of Geneva**
Sire *Giraffe of Maplewood* 23745. Dam *Belle's Maid* 58415.
Born March 20, 1919. B. and O.: T. A. Erickson, Saint Paul, Minn.

97057 **Murne's Selma of Inverness**
Sire *Glenwood Boy of Waukesha* 15776. Dam *Gyp's Murne of Inverness* 59607.
Born April 17, 1919. B.: A. W. & R. O. Hargrave, Ripon, Wis. O.: A. W. Hargrave, Ripon, Wis.

97058 **Maple Ridge of Fahrnwald**
Sire *Favorite of Fahrnwald* 39073. Dam *Golden Belle of Maple Lane* 32194.
Born April 15, 1919. B. and O.: E. C. Fahrney, Oshkosh, Wis.

97059 **Iona of Butternut Brook**
Sire *The Squire of Butternut Brook* 32375. Dam *Geoffrey's Iona* 54942.
Born March 10, 1919. B. and O.: John Dove, Litchfield, Conn.

97060 **Illini of Southside**
Sire *Gulnare 20th's Captain* 41394. Dam *Sarah E. of South Side* 35723.
Born April 26, 1919. B.: Charles L. Ober, Novelty, Ohio. O.: University of Illinois, Urbana, Ill.

97061 **Lady of Athens**
Sire *Tricksey's Sam* 15289. Dam *Championette 2d* 67714.
Born May 5, 1919. B. and O.: William A. Erbach, Athens, Wis.

97062 **Tricksey's Yeksa Unis**
Sire *Tricksey's Sam* 15289. Dam *Yeksa Unis 2d* 41805.
Born July 22, 1919. B.: Helendale Farms, Milwaukee, Wis. O.: William A. Erbach, Athens, Wis.

97063 **Glenwood Daisy's Dairymaid of Grand Home**
Sire *France's Holden of Fairview* 34795. Dam *Marcus Glenwood's Daisy* 46712.
Born April 10, 1919. B. and O.: Hans J. Schmidt, Cedar Falls, Iowa.

97064 **General's Jane**
Sire *General Bay* 16177. Dam *Ledyard's Pansy* 47762.
Born March 11, 1919. B. and O.: Otto W. Post, Ensenore, N. Y.

97065 **Glorious Betsy**
Sire *Pencoyd's Secret Premier* 49474. Dam *Victor's Helen Bay* 78094.
Born March 20, 1919. B. and O.: Otto W. Post, Ensenore, N. Y.

97066 **General's Janette**
Sire *General Bay* 16177. Dam *Von Davreeda* 20735.
Born March 26, 1919. B. and O.: Otto W. Post, Ensenore, N. Y.

97067 **General's Joy**
Sire *General Bay* 16177. Dam *Ledyard's Von Davreeda* 41186.
Born April 2, 1919. B. and O.: Otto W. Post, Ensenore, N. Y.

97068 **Cherry Hill Virgo**
Sire *Sir Merion of Elm-Leigh* 26299. Dam *Stockbridge Virginia* 37186.
Born March 28, 1919. B. and O.: Henry McBurney, Stockbridge, Mass.

97069 **Josephine of Protection**
Sire *Dexter of Pine Ridge* 38800. Dam *May Day's Jeanette* 54614.
Born March 22, 1919. B. and O.: F. L. Hawks, Holland, N. Y.

97070 **Betty Kenwood of Brookwood**
Sire *Kenwood's King* 43990. Dam *Addie of Brookside* 48629.
Born April 23, 1919. B. and O.: C. C. Thompson, Black River Falls, Wis.

97071 **Flower Boy's Ino of Fair View**
Sire *Imp. Osceola Flower Boy* 41877. Dam *Noble's Peg of Fair View* 67107.
Born March 20, 1919. B. and O.: D. E. & Ella A. Eustis, Hammond, N. Y.

97072 **Benham's Flower Girl of Fair View**
Sire *Imp. Osceola Flower Boy* 41877. Dam *Miss Benham of Fair View* 52674.
Born March 27, 1919. B. and O.: D. E. & Ella A. Eustis, Hammond, N. Y.

97073 **Iris of Longwood**
Sire *Fussie's Raider of Waddington* 29318. Dam *Mildred C.* 34168.
Born April 29, 1919. B. and O.: J. L. Severance, Cleveland, Ohio.

97074 **Meadowview Bob's Fairy**
Sire *Meadowview Bob* 47729. Dam *Pride's Fairy* 93414.
Born March 25, 1919. B.: Henry Joy, Brushton, N. Y. O.: Floyd G. Spaulding, Bangor, N. Y.

97075 **Goda 3d's Cecil**
Sire *Holden's Glenwood Boy* 28978. Dam *Goda 3d* 25251.
Born June 12, 1918. B. and O.: H. D. Parker, Greeley, Colo.

97076 **Laura of Fairview**
Sire *Overture of Prospect* 32821. Dam *Fairview's Rose* 59552.
Born Oct. 13, 1916. B. and O.: Peter Cologna & Sons, Marshfield, Mo.

97077 **Imp. Rosette's Lady of Vieille Rue**
(R. G. A. S. 16298 P. S.)
Sire On Guernsey *Nora's Lad II.* (R. G. A. S. 3344 P. S.)
Dam On Guernsey *Rosette IV. de la Vieille Rue* (R. G. A. S. 4673 F. S.)
Born May 27, 1916. Imp. with No. 93855. B.: A. J. Robin, Island of Guernsey. O.: Charles L. Hill & Son, Rosendale, Wis.

97078 **Imp. Adeline of Four Pine**
Sire On Guernsey *Lord Richmond of La Ruette* (R. G. A. S. 4066 P. S.)
Dam *Imp. Rosette's Lady of Vieille Rue* 97077.
Born July 31, 1919. Imp. in dam. B.: A. J. Robin, Island of Guernsey. O.: Fred K. Babson, Hinsdale, Ill.

97079 **Nellie Bly of Elmdale**
Sire *Royal Blue of Antrim Place* 28793. Dam *Pina's Daughter* 45482.
Born Feb. 1, 1917. B. and O.: J. H. Hixon, Canonsburg, Pa.

97080 **Nornie of Elmdale**
Sire *Royal Blue of Antrim Place* 28793. Dam *Velma of Elmdale* 64026.
Born May 15, 1917. B. and O.: J. H. Hixon, Canonsburg, Pa.

97081 **Ida of Cherry Mount**
Sire *Bob of Cherry Mount* 36487. Dam *Merry Bell of Cherry Mount* 62742.
Born Oct. 16, 1917. B. and O.: Charles W. Zimmerman, Frederick, Md.

97082 **Imp. Osceola Pansy**
Sire On Guernsey *Arthur's Poundstock of the Isles* (R. G. A. S. 3673 P. S.)
Dam *Imp. Weymouth's Pansy* 93679.
Born May 28, 1919. Imp. in dam. B.: W. De Gruchy, Island of Guernsey. O.: F. S. Peer, Cranford, N. J.

97083 **Mimosa's Countess**
Sire *Lord Mar of Elmendorf* 32447. Dam *Imp. Countess I. of Les Nouettes* 36184.
Born Dec. 10, 1918. B. and O.: R. M. Cooper, Jr., Wisacky, S. C.

97084 **Raider's Primrose of Mimosa**
Sire *Jobetty's Diamond Raider* 51617. Dam *Imp. Primrose of the Vrangue Manor* 53800.
Born Jan. 1, 1919. B.: Joe Speidel, Jr., Elm Grove, W. Va. O.: R. M. Cooper, Jr., Wisacky, S. C.

97085 **Mar's Lady Dixon**
Sire *Lord Mar of Elmendorf* 32447. Dam *Imp. Lady Dixon* 35344.
Born May 23, 1919. B. and O.: R. M. Cooper, Jr., Wisacky, S. C.

97086 **Emblem's Cressida of the Oaks**
Sire *Nora's Regent* 45551. Dam *Emblem's Cressida of Elmview* 77861.
Born March 20, 1919. B. and O.: W. M. Patrick, Woodward, S. C.

97087 **Nora's Rich Girl**
Sire *Nora's Regent* 45551. Dam *Imp. Elsie of Rose Farm* 74514.
Born April 14, 1919. B. and O.: J. H. Patrick, White Oak, S. C.

97088 **Regent's Hilda**
Sire *Nora's Regent* 45551. Dam *Hilda Noble of Ewing* 63745.
Born June 12, 1919. B. and O.: J. H. Patrick, White Oak, S. C.

97089 **Florence of Alban**
Sire *Jeff of Nelsonville* 37434. Dam *Beauty of Garfield* 71290.
Born May 25, 1919. B.: Est. A. O. Hole, Rosholt, Wis. O.: Carl A. Hole, Rosholt, Wis.

97090 **St. Patrica of Grass Mere Guernsey Farm**
Sire *Golden Noble's Raymond of Waddington* 38495. Dam *Ada's Queen of Dean Valley* 71095.
Born March 17, 1919. B. and O.: C. A. Sherwood, Hilliards, Ohio.

97091 **Bob's Laura of Willalvin Farm**
Sire *Bob Rilma's Demonstrator* 41905. Dam *Anna B. of Phantom Lake* 66622.
Born March 14, 1919. B. and O.: Basse Bros., Milwaukee, Wis.

97092 **Bob's Edna of Willalvin Farm**
Sire *Bob Rilma's Demonstrator* 41905. Dam *Maggie of Willalvin Farm* 70921.
Born April 4, 1919. B. and O.: Basse Bros., Milwaukee, Wis.

97093 **Daisy of Pawling Manor Farms**
Sire *Raider of Rhinebeck* 47492. Dam *Kay of Maple Glen* 79094.
Born June 13, 1919. B. and O.: William Schupp, Staatsburg, N. Y.

97094 **Madeline of Foote Farm**
Sire *Karl of Birchwood* 28156. Dam *Governor's Rose's Beauty* 74611.
Born May 1, 1919. B. and O.: Foote Bros., Rush Lake, Wis.

97095 **Consuelo of Willow Brook**
Sire *Prince Masher of Elmlawn* 36838. Dam *Connie of Willow Brook* 55407.
Born March 20, 1919. B. and O.: H. J. Hilton, Saint Albans, Maine.

97096 **Lady Foch**
Sire *Gallant Foch* 52109. Dam *Sue Marple* 77843.
Born May 12, 1919. B. and O.: Est. W. G. Thompson, Canonsburg, Pa.

97097 **Prince's Jeannette**
Sire *Hambro's Prince* 43329. Dam *Imp. Lady Jeannette XXXVI.* 25585.
Born June 3, 1919. B. and O.: Lovell Hutchens, Fort Atkinson, Wis.

97098 **Frenchman's Rosette**
Sire *Early's Frenchman of Mound City* 34469. Dam *Imp. Rosette II. of the Varclin* 44317.
Born April 15, 1919. B. and O.: Otis I. Berge, Valders, Wis.

97099 **Betty Irene**
Sire *Follyland Peerless Conqueror* 37274. Dam *Dainty Marigold* 60276.
Born March 17, 1919. B. and O.: O. B. Bechtel, Nankin, Ohio.

97100 **Harwood May Queen**
Sire *Pencoyd Quaker Boy* 35552. Dam *May Queen of Kent* 68059.
Born April 18, 1919. B. and O.: R. G. Harwood, Littleton, Mass.

97101 **Harwood May Secret**
Sire *Langwater Harwood* 44363. Dam *Harwood Pollyanna* 81292.
Born June 23, 1919. B. and O.: R. G. Harwood, Littleton, Mass.

97102 **Beacon Hill Rose Queen**
Sire *Blood Royal* 35855. Dam *Rose Queen of Onunda* 41124.
Born March 14, 1919. B. and O.: Arthur Curtiss James, Newport, R. I.

97103 **Charlotte's May Rose of Rural Glade**
Sire *May Rose King of Woodside* 39554. Dam *Charlotte's May of Rural Glade* 59302.
Born April 5, 1919. B. and O.: S. W. Townsend, Cochranville, Pa.

97104 **Charlotte of Rural Glade 2d**
Sire *May Rose King of Woodside* 39554. Dam *Charlotte of Rural Glade* 59301.
Born April 22, 1919. B. and O.: S. W. Townsend, Cochranville, Pa.

97105 **Fantinelily of Rural Glade**
Sire *May Rose King of Woodside* 39554. Dam *Sequel's Fantinelily* 47369.
Born April 27, 1919. B. and O.: S. W. Townsend, Cochranville, Pa.

97106 **Pet's Dolly of North View**
Sire *Butter King of North View* 41863. Dam *Iola Pet* 45205.
Born March 13, 1919. B. and O.: A. S. McCullough, Sharpsville, Pa.

97107 **Sally Muggins of North View**
Sire *Butter King of North View* 41863. Dam *Sequel's Daisy of North View* 65799.
Born March 17, 1919. B. and O.: A. S. McCullough, Sharpsville, Pa.

97108 **Clover of Ballard Farm**
Sire *St. Austell Dreadnought* 34671. Dam *Mattie of Windermere* 57674.
Born March 26, 1919. B. and O.: Ballard Bros., Niles, Mich.

97109 **Sequel's Lee**
Sire *Unette's Sequel* 22302. Dam *Quorum's Sunbeam* 59258.
Born April 14, 1917. B. and O.: C. D. Gwin, Enon Valley, Pa.

97110 **Snowball of Sabattus Mountain**
Sire *King Marshall of Maple Avenue* 35618. Dam *Queen of Cedar Crest* 53298.
Born March 15, 1919. B. and O.: L. J. Libby, Wales, Maine.

97111 **Bettie of Sabattus Mountain**
Sire *King Marshall of Maple Avenue* 35618. Dam *Belle of Cedar Crest* 62729.
Born April 12, 1919. B. and O.: L. J. Libby, Wales, Maine.

97112 **Moose Valley Nanny**
Sire *Golden Secret of Wyndham* 24846. Dam *Imp. Governs Nancy* 44534.
Born July 1, 1919. B. and O.: Theo. Hollister, Duluth, Minn.

97113 **Moose Valley Lass**
Sire *Golden Secret of Wyndham* 24846. Dam *Pleasant Girl of Thorn Hill* 48205.
Born July 26, 1919. B. and O.: Theo. Hollister, Duluth, Minn.

97114 **Moose Valley Prospectus**
Sire *Moose Valley Prospect* 39830. Dam *Moose Valley Gold-dust* 74733.
Born Aug. 9, 1919. B. and O.: Theo. Hollister, Duluth, Minn.

97115 **Moose Valley Rosewood**
Sire *Golden Secret of Wyndham* 24846. Dam *Rosalie McQueen of Woodend* 27980.
Born Aug. 18, 1919. B. and O.: Theo. Hollister, Duluth, Minn.

97116 **Laurel of Maple Grove**
Sire *Princeling's Sequel* 37007. Dam *Oaklawn Lorillards* 36137.
Born Jan. 6, 1917. B. and O.: Rudesill Bros., Baldwin, Wis.

97117 **Sister Hart of Guern-weal**
Sire *Imp. Prince of Sarnia* 22000. Dam *Imp. Jenny VI. of the Hubits* 44314.
Born March 10, 1919. B. and O.: Moulton B. Goff, Sturgeon Bay, Wis.

97118 **Joan of Sarnia**
Sire *Pencoyd Crackerjack* 39627. Dam *Gem of Sarnia* 69084.
Born June 1, 1919. B. and O.: Charles L. Hill, Rosendale, Wis.

97119 **Marian of Hillside**
Sire *Highland Admiral* 41047. Dam *Miss Gertrude* 46879.
Born Jan. 22, 1919. B. and O.: George Howland, Jamestown, R. I.

97120 **Mollie of the West Side**
Sire *Highland Admiral* 41047. Dam *Warrimoo's Rose* 52807.
Born March 5, 1919. B. and O.: George Howland, Jamestown, R. I.

97121 **June's Glendora**
Sire *Highland Admiral* 41047. Dam *June of Hillside* 21804.
Born March 18, 1919. B. and O.: George Howland, Jamestown, R. I.

97122 **Patsy of Rhode Island**
Sire *Highland Admiral* 41047. Dam *June of Hillside 2d* 65342.
Born April 23, 1919. B. and O.: George Howland, Jamestown, R. I.

97123 **Twilight Beauty**
Sire *Douglas Talladeen* 20618. Dam *Oaklawn Jessie* 36136.
Born Feb. 22, 1919. B.: G. H. Lammers, Le Sueur, Minn. O.: C. H. Yancey, Hastings, Minn.

97124 **Belle of Bronxland**
Sire *Golden Secret of Follyland* 25270. Dam *Idealia* 31789.
Born May 17, 1916. B. and O.: E. F. Bronk, Amsterdam, N. Y.

97125 **Viola of Evening Shade**
Sire *Commodore Sequel* 47488. Dam *Imp. Lisle's Bella of Mara Alva* 68126.
Born Feb. 15, 1919. B. and O.: Thomas B. Whinnery, Adena, Ohio.

97126 **Lady of Evening Shade 2d**
Sire *Jobetty's Belle Raider* 51618. Dam *Lady of Evening Shade* 78264.
Born April 19, 1919. B. and O.: Thomas B. Whinnery, Adena, Ohio.

97127 **Spotswood's Aster**
Sire *Langwater Raider* 39137. Dam *Tom's Spotswood 2d* 70124.
Born March 27, 1919. B. and O.: R. V. Lindabury, Bernardsville, N. J.

97128 **Kenwood's Express Golden**
Sire *Golden Rose May King* 35264. Dam *Imp. Hayes Express 12th* 67891.
Born June 5, 1919. B. and O.: C. D. Ordway, Burlington, Vt.

97129 **Roy's Princess of Strong Arm Farm**
Sire *Lily's Roy* 33151. Dam *Uno's Princess Yetive* 55160.
Born July 16, 1919. B. and O.: George Garbade, Jackson, Wis.

97130 **Alpha Bet of Smallidge Farm**
Sire *Bennie of the Ridge* 41637. Dam *May King's Ezalia of Eau Claire* 59200.
Born Feb. 12, 1919. B. and O.: E. J. Smallidge, Eau Claire, Mich.

97131 **Bessie of Fairfield Farm**
Sire *Langwater Croesus* 39433. Dam *Rosamond of Fairfield Farm* 24119.
Born June 10, 1919. B. and O.: Est. Wolcott H. Johnson, Wenham, Mass.

97132 **Etoile of Oregon**
Sire *Prince Karl of Clovernook* 14043. Dam *Imp. Etoile d'Or* 20973.
Born June 9, 1919. B. and O.: Hans Henricson, Troutdale, Oregon.

97133 **Jane St. Andrews of Tod Farm**
Sire *Itchen King's Sequel* 33319. Dam *Ruth St. Andrews of Tod Farm* 42468.
Born Feb. 27, 1919. B. and O.: David Tod, Hubbard, Ohio.

97134 **Bellevue's Dolly of Windsor Hill**
Sire *Rolandus of Highway* 42592. Dam *Bell of Valley Farm* 59666.
Born Feb. 12, 1919. B.: Roland J. Nicodemus, New Windsor, Md. O.: Charles D. Harman, New Windsor, Md.

97135 **Benjamin's Polly**
Sire *Benjamin of Meadow Lawn* 38924. Dam *Edith Gold Weshpi* 57255.
Born March 16, 1919. B. and O.: H. M. Meyer, Montgomery, Minn.

97136 **Meryl of Cecil**
Sire *Green Meadow Golden Prince* 41823. Dam *Adaline of Oakwood* 54049.
Born March 8, 1919. B. and O.: D. L. McConnell, Canonsburg, Pa.

97137 **Helen Marshall of Old Homestead Farm**
Sire *Jamie of Beaverbrook* 47813. Dam *Lucy of Meadow Brook* 58394.
Born Feb. 26, 1919. B. and O.: Rollin F. Hopkins, Salem, N. Y.

97138 **Masher's Aggie of Willow Brook**
Sire *King Clover of Tarbell Farms* 36037. Dam *Aggie Aurora of Willow Brook* 50018.
Born Feb. 18, 1919. B. and O.: E. L. Jones, Fairdale, Pa.

97139 **Masher's Buttercup of Willow Brook**
Sire *King Clover of Tarbell Farms* 36037. Dam *Wahnora's Buttercup* 51480.
Born April 11, 1919. B. and O.: E. L. Jones, Fairdale, Pa.

97140 **Lauderdale Ultra May Queen**
Sire *Ne Plus Ultra of Wyebrook* 40129. Dam *Druce's May Queen* 45294.
Born April 4, 1919. B. and O.: Charles B. McEwan, Albany, N. Y.

97141 **Viola Bell**
Sire *Cicero's Beldame Champion* 27348. Dam *Una G.* 73911.
Born July 30, 1919. B. and O.: B. L. Williams, Hinckley, Minn.

97142 **Rosebud's Queen**
Sire *Mixter Clansman* 44059. Dam *Imp. Sequel's Rosebud of Mara Alva* 68138.
Born May 19, 1919. B. and O.: Grant White, Barton, Vt.

97143 **Millwood's Selma of Beechwood**
Sire *Walnut Crest Anchor* 38338. Dam *Millwood's Selma* 42740.
Born April 6, 1919. B. and O.: W. P. Mitchell, Buckfield, Maine.

97144 **Myrtle's Katie of Beechwood**
Sire *Walnut Crest Anchor* 38338. Dam *Myrtle's Rose of Beechwood* 58781.
Born May 18, 1919. B. and O.: W. P. Mitchell, Buckfield, Maine.

97145 **Squire's Princess**
Sire *Our Squire* 46383. Dam *Princess Agnes Eleanor* 75734.
Born Aug. 23, 1919. B. and O.: E. C. Gale, Saint Bonifacius, Minn.

97146 **Queen of Cosquay 2d**
Sire *Golden of Rich Neck* 39129. Dam *Queen of Cosquay* 69119.
Born April 22, 1919. B. and O.: B. F. Adkins, Hebron, Md.

97147 **Cosquay Duchess**
Sire *Golden of Rich Neck* 39129. Dam *Imp. Duchess Southside of Mara Alva* 77236.
Born May 2, 1919. B. and O.: B. F. Adkins, Hebron, Md.

97148 **Juliette Sequel of Spring Farm**
Sire *Governor Sequel of Spring Farm* 55032. Dam *Minnie of Spring Farm* 70850.
Born April 3, 1919. B. and O.: V. C. Miller, Ravenna, Ohio.

97149 **Truth of Longwood**
Sire *Grasslands Roll of Honor* 18200. Dam *Ruth Bernardo of Rose Bank Farms* 61824.
Born March 7, 1919. B. and O.: Myron H. Richardson, Littleton, N. H.

97150 **Henrietta's Princess of Forest View**
Sire *Belle's Gold Plate* 28277. Dam *Henrietta Helen* 57290.
Born June 28, 1919. B. and O.: W. L. Coggshall, Groton, N. Y.

97151 **Beauty's Rose of Aldermead**
Sire *Beauty's Glen of Aldermead* 37138. Dam *Hartt's Beauty* 16490.
Born June 6, 1919. B. and O.: Est. S. W. Hartt, Port Angeles, Wash.

97152 **Lauraine's Princess of Aldermead**
Sire *Beauty's Glen of Aldermead* 37138. Dam *Aldermead's Lauraine* 47580.
Born June 25, 1919. B. and O.: Est. S. W. Hartt, Port Angeles, Wash.

97153 **Stillwater's May Rose**
Sire *May Rose-Mar of Jean Du Luth* 32835. Dam *Gordon Girl's Queen Lil* 67239.
Born June 4, 1919. B.: H. J. McKusick, Stillwater, Minn. O.: S. A. Kolliner, Stillwater, Minn.

97154 **Tiona Anchor of Mapleside**
Sire *Royal Anchor* 20874. Dam *Tina Anchor of Mapleside* 55616.
Born Jan. 23, 1917. B. and O.: Eugene H. Clark, Westmoreland, N. Y.

97155 **Primrose of Long View**
Sire *Billy of Chilmark 2d* 35700. Dam *Dolly of Fulton* 48194.
Born March 20, 1919. B. and O.: J. A. Ioset, Baldwinsville, N. Y.

97156 **Cleveland Beauty**
Sire *Nobility of Birchwood* 40575. Dam *Cleveland Tostevina* 73537.
Born April 6, 1919. B. and O.: William Voigt, Cleveland, Wis.

97157 **Modena's Ruth of Cream Pot Hill**
Sire *Scott Farm's New Year's King* 24651. Dam *Modena Rosie of Edgemont* 38643.
Born March 7, 1919. B. and O.: Edward L. Welcome, West Chesterfield, N. H.

97158 **Nellie of Cream Pot Hill**
Sire *Scott Farm's New Year's King* 24651. Dam *Nett of Beaverbrook* 40914.
Born March 31, 1919. B. and O.: Edward L. Welcome, West Chesterfield, N. H.

97159 **Anna of Roseville**
Sire *Imp. Kaiser of the Isle* 19603. Dam *Rose of Roseville* 66662.
Born March 12, 1919. B. and O.: H. C. Schmeling, Edgerton, Wis.

97160 **Arline's Alice May**
Sire *Norwood of Pencoyd* 24275. Dam *Arline of Cherry Hill Farm* 48261.
Born March 14, 1919. B.: Lewis Larson, Amherst Junction, Wis. O.: Arthur Lein, Iola, Wis.

97161 **Polly J.**
Sire *Christopher of Pinehurst* 15838. Dam *Mota's Daisy of Elmhurst* 63707.
Born Sept. 21, 1916. B. and O.: Frank Burlington & Son, Rummerfield, Pa.

97162 **Mota's Narcissus of Elmhurst**
Sire *Christopher of Pinehurst* 15838. Dam *Imp. Mota II. of the Isle* 29656.
Born Sept. 29, 1916. B. and O.: Frank Burlington & Son, Rummerfield, Pa.

97163 **Laurette of Lopez**
Sire *Frenchman's Governor of Linwood* 35667. Dam *Laurel of Lopez* 62388.
Born Aug. 21, 1919. B. and O.: H. A. Wright, Seattle, Wash.

97164 **Princess Patricia of Arbor Vitae Lodge**
Sire *Ajax of Oak Hill* 40261. Dam *Ultra Maid of Arbor Vitae Lodge* 76227.
Born April 11, 1919. B. and O.: E. F. Tallmadge, Groton, N. Y.

97165 **Dewey of Munnysunk Farm**
Sire *Darwin of Tarbell Farms* 28644. Dam *Roy's Lady Dewey* 29531.
Born April 10, 1918. B. and O.: Frank Bailey, Locust Valley, N. Y.

97166 **Romeo's Fawny of Waukesha**
Sire *Romeo of Elder Grove* 45585. Dam *Imp. Fawny of Sarnia* 35617.
Born Feb. 24, 1919. B. and O.: Mrs. Charlotte Klein, Waukesha, Wis.

97167 **Masher's Fawny of Waukesha**
Sire *Romeo of Elder Grove* 45585. Dam *Fawny's Beauty of Waukesha* 95254.
Born March 30, 1919. B. and O.: Mrs. Charlotte Klein, Waukesha, Wis.

97168 **Raider's Beauty**
Sire *Raider's Governor* 31978. Dam *Beauty Glenwood of Corwin Hill* 59360.
Born April 15, 1919. B. and O.: R. J. Cook, Andover, N. Y.

97169 **Raider's Bell**
Sire *Raider's Governor* 31978. Dam *Bell Bass of Corwin Hill* 59359.
Born April 28, 1919. B. and O.: R. J. Cook, Andover, N. Y.

97170 **Ravensthorp's Witch**
Sire *Polly's Malcolm* 25603. Dam *Ravensthorp's Dimple* 58659.
Born May 19, 1919. B. and O.: J. G. Thorp, South West Harbor, Maine.

97171 **Ida of Melrose**
Sire *King of Bishop* 37874. Dam *Idi of Bonnie Brook* 14549.
Born April 4, 1919. B.: W. L. Hutchinson, Cecil, Pa. O.: John W. Lesnett, Bridgeville, Pa.

97172 **Jewel's Nutmeg**
Sire *Creusa's Jewel* 24786. Dam *Lasco's Maid* 29651.
Born March 19, 1919. B. and O.: Leonard E. Jones, Lisbon Falls, Maine.

97173 **Pacific's Proud Bell**
Sire *Proud King of Edgemoor* 34511. Dam *Pacific's May King's Bell* 49052.
Born March 17, 1919. B. and O.: C. S. Rasmussen, Loleta, Calif.

97174 **Daisy's Clara of Verndale**
Sire *Glenwood Boy of Verndale* 46556. Dam *Imp. Daisy II. du Maresquet* 40378.
Born April 6, 1919. B. and O.: O. K. Spires, Burlington, N. Dak.

97175 **Rock River Mary Squire**
Sire *Imp. Valentine's Squire* 28093. Dam *Mary Dawn of Woodend* 43246.
Born July 7, 1919. B. and O.: Medill McCormick, Byron, Ill.

97176 **Bonny Boy's Erminie of Elm Brook**
Sire *Glenwood Beauty's Bonny Boy 2d* 39624. Dam *Folly Girl of Beaver Brook* 55958.
Born Sept. 2, 1919. B. and O.: C. D. Wilson, East Lyme, Conn.

97177 **Silverwood's Hope**
Sire *Silverwood's Golden Secret* 34086. Dam *Princess Christine of Rockstone* 62014.
Born Sept. 11, 1919. B. and O.: S. H. Fessenden, Holliston, Mass.

97178 **Silverwood's Charity**
Sire *Silverwood's Deanie's Secret* 42621. Dam *Criterion's Elsie* 75775.
Born Sept. 12, 1919. B. and O.: S. H. Fessenden, Holliston, Mass.

97179 **Primrose Mary**
Sire *Prince of Maine Prairie* 51237. Dam *Woodend Mary* 19097.
Born April 28, 1919. B. and O.: John N. Steichen, Kimball, Minn.

97180 **Interlochs Star**
Sire *Overland's Chief* 29218. Dam *Fancy Star's Chief Beauty* 74366.
Born July 8, 1919. B.: Gebhardt Bros., Palmyra, Mo. O.: F. C. Kay, Pueblo, Colo.

97181 **Phoebe of Arcadia**
Sire *Edwarddale* 30744. Dam *Lilias of Arcadia* 48207.
Born March 17, 1919. B. and O.: Est. E. Noyes Whitcomb, Lakeport, N. H.

97182 **Peerless Valerine**
Sire *Langwater Peerless* 19227. Dam *Valerine of Hoosick* 24496.
Born March 28, 1919. B. and O.: Mathias Comodus, Valley Falls, N. Y.

97183 **Fancy Fleurie**
Sire *Fleurie's May King of A. D. F.* 43893. Dam *Imp. Fancy de la Tablette* 61482.
Born March 19, 1919. B.: A. L. Lincoln, Norwell, Mass. O.: J. L. Hope, Madison, N. J.

97184 **Souvenir of Guernsey Home Farm**
Sire *Hinsdale Souvenir of Keewaydin* 44137. Dam *Beatrice of Walnut Glens 2d* 59488.
Born March 22, 1919. B.: E. F. Houser, Leavittsburg, Ohio. O.: H. C. & E. B. McCamon, Lisbon, Ohio.

97185 **Raider's Melrose of Guernsey Home Farm**
Sire *Lohier's Raider of Waddington* 29314. Dam *Jobetty's Melrose* 66518.
Born April 10, 1919. B.: Joe Speidel, Jr., Elm Grove, W. Va. O.: H. C. McCamon, Lisbon, Ohio.

97186 **Yeoman's May of Alla-Dean**
Sire *Yeoman's Hardwick of Hazel Hill* 32573. Dam *Mayflower Trink* 34467.
Born April 10, 1919. B. and O.: J. M. Coleman, Marysville, Ohio.

97187 **Yeoman's Grace of Alla-Dean**
Sire *Yeoman's Hardwick of Hazel Hill* 32573. Dam *Olive of Maplehurst* 23197.
Born Aug. 16, 1919. B. and O.: J. M. Coleman, Marysville, Ohio.

97188 **Rosetta Ann**
Sire *Conyers Star of Pine Grove* 44656. Dam *Portsea's Second's Rosetta* 67164.
Born April 15, 1919. B. and O.: Clarence D. Nichols, North Harpersfield, N. Y.

97189 **Bunker Hill of Norwood**
Sire *Regent of Norwood* 51462. Dam *Good Queen Vic* 66617.
Born June 17, 1919. B. and O.: Charles J. Prescott, Norwood, Mass.

97190 **Lotty T. of Berlin**
Sire *Moorland's Anchor* 27398. Dam *Linda T.* 51812.
Born March 20, 1919. B. and O.: C. J. Thompson, Berlin, Conn.

97191 **Lilly B. of Berlin**
Sire *Moorland's Anchor* 27398. Dam *Lucy May of Berlin* 69824.
Born April 13, 1919. B. and O.: C. J. Thompson, Berlin, Conn.

97192 **Matilda of Greenfield**
Sire *The Quest of Follyland 2d* 34842. Dam *Betsey of Greenfield* 47291.
Born July 25, 1919. B. and O.: Frank Gick, Saratoga Springs, N. Y.

97193 **Laddie's Miss Redy**
Sire *Laddie's Prince of Maple Glen* 32956. Dam *Hallie's Miss Hopeful* 67761.
Born March 18, 1919. B. and O.: E. R. Downs, Fulton, N. Y.

97194 **Gordon's Marcella of Village View**
Sire *Imp. Gordon of Sarnia* 40766. Dam *Imp. Connie of Sarnia* 50491.
Born March 25, 1919. B. and O.: E. M. Fitzmaurice, Berlin, Wis.

97195 **Lucy of Meadowview**
Sire *Moonbeam Prince of Old Orchard* 42528. Dam *Viola's Fawn Pet* 56990.
Born April 11, 1919. B. and O.: Samuel J. McElwain, Fort Covington, N. Y.

97196 **Laura of Meadowview**
Sire *Moonbeam Prince of Old Orchard* 42528. Dam *Miss Corbett* 19292.
Born May 1, 1919. B. and O.: Samuel J. McElwain, Fort Covington, N. Y.

97197 **Keenan's Madam Sherry**
Sire *Imp. Mike of Edgewater* 25497. Dam *Piedmont Lovedale* 27616.
Born March 25, 1919. B. and O.: M. G. Keenan, Oneonta, N. Y.

97198 **Noble's Empress of Dellwood**
Sire *Noble Regent of Allenwood* 44384. Dam *Masher's Josephine of Dellwood* 75704.
Born June 30, 1919. B. and O.: John Henry Hammond, Mount Kisco, N. Y.

97199 **Viola of Spring Beauty**
Sire *Duke Pearis* 35190. Dam *Greenwood Jess 3d* 66408.
Born June 8, 1919. B. and O.: Carl S. Wertz, Greensburg, Pa.

97200 **Brooklandwood's May**
Sire *J. C. of Edgewater* 36254. Dam *Miss Warren Wood of Edgewater* 58866.
Born Sept. 6, 1919. B.: C. L. Whiting, Avon, N. Y. O.: I. E. Emerson, Lutherville, Md.

97201 **Brooklandwood's Milly**
Sire *J. C. of Edgewater* 36254. Dam *Avon-Vale's Milly* 69297.
Born Sept. 8, 1919. B.: C. L. Whiting, Avon, N. Y. O.: I. E. Emerson, Lutherville, Md.

97202 **Brooklandwood's Lady**
Sire *Governor Beverly* 33302. Dam *Lady Bountiful Dombey of Lone Oak* 43042.
Born Sept. 8, 1919. B.: Paris R. Miller, Massillon, Ohio. O.: I. E. Emerson, Lutherville, Md.

97203 **Kate of Beechwood**
Sire *Yeksa's Sequel of Chestnut Hill* 43731. Dam *Beechwood's Terrible* 30960.
Born April 14, 1919. B. and O.: William Flinn, Sharpsburg, Pa.

97204 **Verra of Beechwood**
Sire *Yeksa's Sequel of Chestnut Hill* 43731. Dam *Paulstan of Beechwood* 43129.
Born April 17, 1919. B. and O.: William Flinn, Sharpsburg, Pa.

97205 **Morning Glory of Pilchuck**
Sire *Glenwood's Main Stay of Orchard Hill* 36326. Dam *Dora Heartsease* 44202.
Born July 3, 1919. B. and O.: Pilchuck Ranch Co., Pilchuck, Wash.

97206 **Dewdrop Lilly**
Sire *Dewdrop of Clover Hill Farm* 24533. Dam *Rose of Thiensville* 44854.
Born April 15, 1919. B. and O.: Adolph Clausing, Thiensville, Wis.

97207 **Clover Hill Rose**
Sire *Dewdrop of Clover Hill Farm* 24533. Dam *Dewdrop's Glenrose* 57215.
Born July 2, 1919. B. and O.: Adolph Clausing, Thiensville, Wis.

97208 **Career's Grace 2d**
Sire *Royal Trislette's Lord* 27502. Dam *Career's Grace* 59706.
Born Oct. 8, 1918. B. and O.: C. F. & R. Black, Mount Vernon, Ind.

97209 **Posey's Pearl 3d**
Sire *Royal Trislette's Lord* 27502. Dam *Posey's Pearl* 42596.
Born Oct. 14, 1918. B. and O.: C. F. & R. Black, Mount Vernon, Ind.

97210 **Yarra Bell King of Upland Farm**
Sire *Glenwood's Buttercup's King of Brookdale* 47440. Dam *Yarra of Upland Farm* 82984.
Born March 19, 1919. B. and O.: J. F. Gingrich & Son, Lancaster, Pa.

97211 **Keenan's Miss Springtime**
Sire *Upland's Caesar* 40788. Dam *Frolic's Favorite* 19981.
Born May 12, 1919. B. and O.: M. G. Keenan, Oneonta, N. Y.

97212 **Justine of Idylwilde**
Sire *King Granger of South Street* 36329. Dam *Joyce of Idylwilde* 66661.
Born April 25, 1919. B. and O.: Leslie H. Adams, Wilmington, Vt.

97213 **Lizzie's Queen of Woodside**
Sire *Barney of Lone Mound* 15656. Dam *Lizzie Greene* 24005.
Born Sept. 19, 1916. B. and O.: A. J. Brown, Algona, Iowa.

97214 **Grace's Irene of Woodside**
Sire *Barney of Lone Mound* 15656. Dam *Grace of Woodside* 39812.
Born March 30, 1919. B. and O.: A. J. Brown, Algona, Iowa.

97215 **Beauty's Hope of Woodside**
Sire *Barney of Lone Mound* 15656. Dam *Sunbeam's Beauty of Woodside* 86793.
Born June 19, 1919. B. and O.: A. J. Brown, Algona, Iowa.

97216 **Glen Jewel's Pet**
Sire *Fairy Maid's Governor* 50196. Dam *Glen Jewel* 32566.
Born March 20, 1919. B.: Mrs. R. J. Powers, Pine City, N. Y. O.: Edgar Carl, Knoxville, Pa.

97217 **Betty of Rockridge**
Sire *N. H. C. Nabisco's King* 45029. Dam *Queen of Rockridge* 56581.
Born March 17, 1919. B. and O.: Arthur W. McDaniel, East Barrington, N. H.

97218 **Daisy Masher's Baby Lamb**
Sire *Princess Daisy of Beaulieu's Pride* 30373. Dam *Daisy Masher du Chêne* 44734.
Born March 28, 1919. B. and O.: W. H. Bennett, Mount Harris, Colo.

97219 **Half Moon's Mona of Pleasant View Farms**
Sire *Atlanta Governor* 45467. Dam *Half Moon of Pleasant View Farms* 62843.
Born May 10, 1919. B. and O.: S. E. Isaman, Perkinsville, N. Y.

97220 **May King's Adria**
Sire *May King's Laddie of Chilmark* 32065. Dam *Maple Ridge Adria* 27164.
Born March 28, 1919. B. and O.: H. L. Griffith, Leavittsburg, Ohio.

97221 **Athene of Foothills Farm**
Sire *Imp. Royal Governor of the Grée* 28602. Dam *Imp. Golden Secret of Osceola* 60620.
Born April 9, 1917. B. and O.: W. B. Ayer, Carlton, Oregon.

97222 **Alice May of Ivyside**
Sire *Dairyman of Mondamin* 42352. Dam *Laura's Bell of Maple View* 62325.
Born Dec. 31, 1918. B. and O.: Nathan W. Lippincott, Swedesboro, N. J.

97223 **Secret's Maid of Edgewater**
Sire *May Rose Secret of Pencoyd* 27844. Dam *Imp. Cream Cup's Maid* 27820.
Born Jan. 16, 1916. B. and O.: F. G. Benham, Canandaigua, N. Y.

97224 **Golden Mattella of Edgewater**
Sire *Captain John of Edgewater* 53155. Dam *Miss Golden of Edgewater* 42888.
Born Feb. 15, 1919. B. and O.: F. G. Benham, Canandaigua, N. Y.

97225 **Gladiola of Shadow Brook Farm**
Sire *B. G. of Edgewater* 22031. Dam *Gladys of Bonny Lea* 42071.
Born Feb. 18, 1919. B.: F. G. Benham, Canandaigua, N. Y. O.: Elmer J. Outhouse, Canandaigua, N. Y.

97226 **Holden's Bobbinette of Shadow Brook Farm**
Sire *Royal R. of Edgewater* 31785. Dam *Holden's Beauty* 70376.
Born March 3, 1919. B.: F. G. Benham, Canandaigua, N. Y. O.: Elmer J. Outhouse, Canandaigua, N. Y.

97227 **Beauty's Princess of Vlaumans Kill**
Sire *Governor Itchen of Chilmark* 29255. Dam *Glenwood's Beauty of Haddon* 29608.
Born Feb. 1, 1919. B. and O.: Edwin B. Mead, Delmar, N. Y.

97228 **Elizabeth of North-View**
Sire *Gold Stone of Mountain View* 45438. Dam *Edytha of Mountain View* 68069.
Born June 12, 1919. B.: J. B. Van Wagener, Pittsburgh, Pa. O.: A. H. Nihart, Buhl, Idaho.

97229 **Marceline of Sorgenfrei**
Sire *Maid's Yeksa of Alswel* 27804. Dam *Yeksa Irene of Elmwood* 51279.
Born March 2, 1919. B. and O.: Robert A. Holekamp, Hillsboro, Mo.

97230 **Margareth of Sorgenfrei**
Sire *Maid's Yeksa of Alswel* 27804. Dam *Dorothy of Elmwood Castle* 57433.
Born March 12, 1919. B. and O.: Robert A. Holekamp, Hillsboro, Mo.

97231 **Beauty of Lavaland**
Sire *Gold Stone of Mountain View* 45438. Dam *Nona of Mountain View* 68070.
Born March 20, 1919. B.: J. B. Van Wagener, Pittsburgh, Pa. O.: Leslie G. Perry, Wendell, Idaho.

97232 **Rose of Lavaland**
Sire *Gold Stone of Mountain View* 45438. Dam *Lois of Mountain View* 77107.
Born April 18, 1919. B.: J. B. Van Wagener, Pittsburgh, Pa. O.: Leslie G. Perry, Wendell, Idaho.

97233 **Lady Imogene of Coldspring Farm**
Sire *Caleb of Farview* 36401. Dam *Lady Virginia of Mill Haven* 51783.
Born April 8, 1919. B.: B. L. Wilcox, Little Valley, N. Y. O.: H. E. Whipple, Randolph, N. Y.

97234 **Oak Dale Girl**
Sire *King David of Eagle* 40079. Dam *Raymond's Juliana* 38376.
Born March 25, 1919. B. and O.: T. F. & L. M. Betts, Eagle, Wis.

97235 **Jenora Cinderella**
Sire *Cinderella's King of Mound City* 40476. Dam *Daisy of Mound City 2d* 59991.
Born May 5, 1919. B.: Charles A. Wilkins, Platteville, Wis. O.: Fred J. Jenner, Oso, Wash.

97236 **Squire's May Rose of Fairacres**
Sire *Squire of the Hermitage* 46385. Dam *Wildwood May Rose* 59457.
Born March 31, 1919. B. and O.: H. C. Adams, Algona, Iowa.

97237 **May King's Regina of Scenery View**
Sire *Jeannette's May King of Maplecrest* 44420. Dam *Imp. Golden Belle of Mara Alva* 68120.
Born April 9, 1919. B. and O.: W. D. Montgomery, Triadelphia, W. Va.

97238 **May King's Signorina of Scenery View**
Sire *Jeannette's May King of Maplecrest* 44420. Dam *Golden Daisy of Belle Vernon* 53381.
Born June 12, 1919. B. and O.: W. D. Montgomery, Triadelphia, W. Va.

97239 **Stoneholm Pearl**
Sire *Upland's Brockton* 41711. Dam *Bertha of Stoneholm* 54845.
Born Feb. 23, 1919. B. and O.: George E. Chamberlain, South Newbury, Vt.

97240 **Juliette of Maple Broeck**
Sire *Stratford's Meteor* 32260. Dam *Juliette of Prairie Mound* 39880.
Born Nov. 2, 1917. B. and O.: E. F. Meyer, Roselle, Ill.

97241 **Harriette of Maple Broeck**
Sire *Stratford's Meteor* 32260. Dam *Harriette of Stratford* 55909.
Born Nov. 8, 1917. B. and O.: E. F. Meyer, Roselle, Ill.

97242 **Julia of Maple Broeck**
Sire *Stratford's Meteor* 32260. Dam *Juliette of Prairie Mound* 39880.
Born Dec. 23, 1918. B. and O.: E. F. Meyer, Roselle, Ill.

97243 **Beverly of Maple Broeck**
Sire *Stratford's Meteor* 32260. Dam *Princess Beverly 4th* 32802.
Born Jan. 20, 1919. B. and O.: E. F. Meyer, Roselle, Ill.

97244 **Overlook's Beauty's Betty**
Sire *Noble's Masher of Fair View* 42006. Dam *Criterion's Beauty* 60924.
Born June 9, 1919. B.: H. W. Trowbridge, Mexico, N. Y. O.: Emil H. Koenig, Mexico, N. Y.

97245 **Bonnie Girl of Albein**
Sire *Berkshire's Yeksa Lad* 35487. Dam *Caroline's Bonnie Girl* 76035.
Born April 5, 1919. B. and O.: D. L. Babcock, Edgerton, Wis.

97246 **Vera's Lad's Daughter**
Sire *Berkshire's Yeksa Lad* 35487. Dam *Dormir's Vera* 52957.
Born April 10, 1919. B. and O.: H. H. Babcock, Edgerton, Wis.

97247 **Worthy White Wings**
Sire *Step Lively* 37066. Dam *White Wings* 25962.
Born Aug. 18, 1919. B. and O.: Helendale Farms, Milwaukee, Wis.

97248 **Hilltop Primrose**
Sire *Rose King's Son of Maud* 38851. Dam *Pride of Hilltop* 27262.
Born Feb. 22, 1919. B. and O.: W. I. Lincoln Adams, Littleton, N. H.

97249 **Bessie B. 2d**
Sire *Reality's Governor* 30426. Dam *Bessie B.* 25316.
Born April 2, 1919. B. and O.: J. C. George, Venedocia, Ohio.

97250 **Ivy Girl of Rome**
Sire *Golden Noble of Craigamoor* 29215. Dam *Butter Girl of Maple Heights* 52446.
Born Jan. 5, 1919. B.: Frank E. Swan, Wauwatosa, Wis. O.: B. L. Sommer, Peoria, Ill.

97251 **Ivy's Queen of Point Pleasant**
Sire *Eminent* 30516. Dam *Imp. Ivy of les Rues Frairies III.* 55200.
Born Feb. 1, 1919. B. and O.: Edgar A. Roberts, Hammersley Fork, Pa.

97252 **Beauty's Life**
Sire *Daisy's Golden Duke S.* 47246. Dam *Whiteface's Beauty* 76379.
Born April 13, 1919. B. and O.: N. J. Hitchcock, Lebanon, N. Y.

97253 **Lady Butter of Broadview**
Sire *Sequel's Buster of Fair View* 40003. Dam *Imp. Lady Butter of Clairmont* 69286.
Born March 18, 1919. B. and O.: John E. Eustis, New York, N. Y.

97254 **Thebe of Somerset**
Sire *Olympus of Somerset* 33814. Dam *Niobe of Somerset* 54229.
Born Feb. 12, 1919. B. and O.: Francis G. Lloyd, Bernardsville, N. J.

97255 **Nettie May**
Sire *Rilma's Captain* 41662. Dam *Mayflower's Charm* 80137.
Born June 9, 1919. B. and O.: Peter Harrington, Mount Morris, N. Y.

97256 **Beauty's Queen of Star Farm**
Sire *Rose's Bob Rilma* 38748. Dam *Beauty's May Rose of Clover Meadow* 49451.
Born Jan. 19, 1919. B.: F. E. Daniels, Fort Atkinson, Wis. O.: C. W. Lowe, Fort Atkinson, Wis.

97257 **Fancy of Washtenaw**
Sire *Nevma's Village Count* 50421. Dam *Finesse* 24896.
Born May 15, 1919. B. and O.: John C. Chalmers, Ann Arbor, Mich.

97258 **Winifred of Washtenaw**
Sire *Nevma's Village Count* 50421. Dam *Wry of Pittsfield* 31119.
Born June 22, 1919. B. and O.: John C. Chalmers, Ann Arbor, Mich.

97259 **Mountain Maid**
Sire *Flora's Yeoman* 46541. Dam *Estella Hayes* 79768.
Born May 6, 1919. B. and O.: D. MacD. Ross, Northfield, Mass.

97260 **Swan's Pride of Bleak Hill**
Sire *Inimitable of Oak Ridge* 29033. Dam *Swan's Pride* 65013.
Born April 8, 1919. B. and O.: William D. Saunders, Hunter Hall, Va.

97261 **Ducene's Encey**
Sire *Golden Lenore's Rival* 32067. Dam *Ducene of Windicrest* 52594.
Born March 13, 1919. B. and O.: I. E. Litman, Barberton, Ohio.

97262 **Golden Treasure of Waukesha Stock Farm**
Sire *Belle's Gay Lad* 27817. Dam *Glenwood's Golden Girl of Rockwood* 61201.
Born May 18, 1919. B. and O.: Samuel Siewert, Colgate, Wis.

97263 **Glover Belle's Pet**
Sire *Mixter Clansman* 44059. Dam *Glover Belle* 66180.
Born Feb. 18, 1919. B.: C. W. Williams, South Albany, Vt. O.: James N. Urie, North Craftsbury, Vt.

97264 **Governor's Daughter of Interwater**
Sire *Carolotta's Governor* 41666. Dam *Lady Standard of Interwater Farms* 69596.
Born April 10, 1919. B. and O.: William B. Blanchard, Elk Rapids, Mich.

97265 **Jennie of Artesian Farm**
Sire *Lady's Duke of Hillside* 40148. Dam *Bonnie J. of Artesian Farm* 55937.
Born Feb. 18, 1919. B. and O.: Frank M. Johnson, Cambridge, Wis.

97266 **Bell of Artesian Farm**
Sire *Lady's Duke of Hillside* 40148. Dam *Joker's Molly* 49551.
Born April 22, 1919. B. and O.: Frank M. Johnson, Cambridge, Wis.

97267 **Lady Malvene**
Sire *Rilma's Main Stay* 36687. Dam *Fianna* 53679.
Born April 1, 1919. B. and O.: M. C. Buckingham, Cornwall, Pa.

97268 **Almedia**
Sire *Rilma's Main Stay* 36687. Dam *Kaneska* 60231.
Born May 1, 1919. B. and O.: M. C. Buckingham, Cornwall, Pa.

97269 **Michelle's Queen**
Sire *Michelle's Boy of Hollyhock* 35813. Dam *Kaiser's Princess* 58945.
Born March 21, 1919. B. and O.: A. W. Henning, Black Earth, Wis.

97270 **Trevose Prize**
Sire *Thelma's Main Stay of Ellenwood* 34475. Dam *Trevose Betsy* 34888.
Born March 12, 1918. B. and O.: W. H. Ridge, Somerton, Philadelphia, Pa.

LIST OF GUERNSEY CATTLE TRANSFERS

From December 11, 1919 to December 20, 1919 Inclusive

BULLS

Ada's Masher of City View 60618—L. E. McGill to John Styczinski, Conrath, Wis.
Albamont Chief 56348—John C. Haartz to B. C. White, Concord, N. H.
Allison's Duke of Ione 61275—William E. Yarnes to A. C. Allison, Ione, Oregon.
Altha's Bob 61128—H. M. Matthews to W. F. Mustard, Taylorstown, Pa.
Ambler of La Paar 58585—Arthur H. Peterson to Harry L. Rowe, Scandinavia, Wis.
American Boy of Wasteland 51524—M. M. Hollingsworth to Josef Hirschmann, Espyville Station, Pa.
Anneville Chene of Crab Tree 53219—Mrs. Scott Durand to J. A. Bush, Amarillo, Texas.
Arthur A. of Robindale 60682—J. R. Clancy to Tully Farms, Tully, N. Y.
Arvilla's Jewel 60490—C. T. Gilbert to Frank Gilles, Woodburn, Oregon.
Asquam Lad of Cotton Farm 61141—Sherman L. Whipple to Leon A. Smith, Center Harbor, N. H.
Aurora's Choice of Elmwood 56000—A. P. Bean to William Gensmann, Wausau, Wis.
Barbara's May Rose of Bayside 47161—S. G. Peckham to Mrs. Avice Borda, Narrangansett Pier, R. I.
Barnekah's Fawn Prince 55909—John P. Scheuring to Julius & Henry Sorenson, Greenwood, Wis.
Baxter of Silverton 61224—Mrs. H. C. Woolson to Leonard Carlson, Shovel Lake, Minn.
Bayside May Rose Colonel 53064—A. Kessel, Jr. to D. W. Adgate Ausable Chasm, N. Y.
Beauty of Maple Broeck 53628—Drew Ten Broeck to C. A. Roberts, McLean, Ill.
Beauty's King of Lake Farm 58723—Charles W. Curtis to A. C. Musgrave, Marlboro, Mass.
Beauty's May King of Sitka 61145—George N. Crawford to Cecil F. Snowden, LeRoy, Mich.
Beauty's Raymond of West Mountain 59661—Myra H. Hopson to Edward E. Miller, Great Barrington, Mass.
Bell Boy of Morning Star 61037—M. J. Kimmes to William Eberle, North Saint Paul, Minn.
Bellson of St. Lawrence 43203—Harry Herbert to Guy R. Miller, Weyauwega, Wis.
Bellson of St. Lawrence 43203—Guy R. Miller to N. P. Francen & Son, Unity, Wis.
Benny of Kloton Maole Grove 56471—Paul Brandes to Henry Thill, Chilton, Wis.
Ben of Bon Ayre of Bennington 61242—F. L. Irish to Otto P. Ritter, Lowell, Ind.
Ben of Lake Farm 58725—Charles W. Curtis to W. B. Guy, Marlboro, Mass.
Bernardo of Chip Elms 58104—H. S. Seward to William Horak, Petersburg, Va.
Berta's Guilbertson 58631—W. A. Eastwood, Jr. to Charles E. Dixon, Bain, Minn.
Bessie's King of Deer Creek Farm 61030—C. F. Kunzman to Frank Plaster, Ferndale, Wash.
Bessie's Kingstone 59967—B. A. Jacklin & Sons to Henry Timm, Waupaca, Wis.
Birdie's Mack 58141—Lloyd Bower to J. Harvey Ross, Waynesburg, Ohio.
Blossom's Victor of Shadynook 56066—C. O. Rouse to W. H. Wischow, Minneiska, Minn.
Bobereen of Englewood 51052—A. C. Engel to William Knorr & J. W. Droster, Burke, Wis.
Bobetta's Prince of Sunnyside 60294—Matt Zenz to Samuel Emler, Lancaster, Wis.
Bonny Boy's Warrior of Argevna 51027—Lobdell & Blott to Frank Keimer, Two Rivers, Wis.
Bralef Golden Chief of Bella Vista 56419—L. A. Bridinger to J. F. Linares, San Francisco, Cal.
Breezy Hill Captain 56310—Clifford C. Capener to F. E. Mosley & John Wakershanser, Portage, Wis.
Brilliantine's Sailor Lad 60170—Franklin Land and Timber Company to Tews Bros., Hanover, Wis.
Broadalbin Demonstrator 53515—Mrs. Robert W. Chambers to E. LeGrand Beers, Broadalbin, N.Y.
Broad Ripple Rex 48996—Robert Taylor & Sons to Carl Clinger, Hartland, Wis.
Brookside Proctor 60413—Mortimer L. Schiff to Russell Van Valkenburg, West Kill, N. Y.
Brother Raymond of West Mountain 59660—Myra H. Hopson to Charles W. Spurr, Great Barrington, Mass.
Brutus of Usler 58984—Elmer L. Peterson to Emil Dahlen, Iola, Wis.
Buster of Pierce 59305—John Boudnik to Frank Petrosky, Kewaunee, Wis.
Bymbus 51337—Edwin Chapin to Julius J. Loken, Northland, Wis.
Cadenza's Tricksey's Sam 58516—Clark & Jackson to Ernest O. Herbert, Arcadia, Wis.
Cappel of the Glen 45263—H. A. C. Taylor to William I. Sherman, Newport, R. I.
Cardinal Masher 51553—Rider Bros. to J. L. Rider, Catawissa, Pa.
Celina's Bob 52745—Henry Ridge to Fred Millard, Whitewater, Wis.
Challenger of Prospect 58489—Est. W. D. Hoard to C. O. Mattern, Osceola Mills, Pa.
Charming Charlie 46114—E. J. Brack to Ed. Shager, Meridean, Wis.
Cheminante's Lad 60625 (Imp.)—F. S. Peer to J. R. & Son, South Montrose, Pa.
Chene's Easter's King of the May 54718—Anderson T. Herd to Timothy Showalter, Broadway, Va.
Chicona Linden 47341—Albion L. Gile to E. G. Seaton, Yamhill, Oregon.
Chicona Tacoma 56544—Albion L. Gile to Edward Reinekka, Brush Prairie, Wash.
Chieftain of Usler 59796—Elmer L. Peterson to Ben Wrolstad, Amherst Junction, Wis.
Chief Yeksa Wespi 46187—A. W. Bragg to B. G. Wallum, Albert Lea, Minn.
Christabel's Active Lad 42212—W. H. Taggart & Sons to Adam Schrider, Manawa, Wis.
City View Buoy 34948—Arthur Warner to R. W. Loveland, Siren, Wis.
Clairmont May King 57412—L. Clark Hoge to W. E. Donahue, Leesburg, Va.
Clara's Glenwood of Hammond 58850—B. L. Rundell to F. E. Fox, Waukesha, Wis.
Clara's Schene 59152—B. L. Rundell to H. R. Mosley, Omro, Wis.
Claude Glenhurst 45820—J. B. Duffey to William Duffey, Saxonburg, Pa.
Cloverdale Raymond 55458—Loeb & Hammel to James Rankin, Medford, Wis.
Cold Brook's Polly's Boy 61282—John Tans to Frank Brechtel, Lena, Ill.
Colonel Bromfield 61027—Miss Clara Endicott Sears to Louis Kingston Savage, Harvard, Mass.
Colonel Major 61071—B. O. Raberding to John Flaute, Swanders, Ohio.
Coralea's Goldseeker of A. D. F. 52376—O. C. Barber to State College, Athens, Ga.
Corncob's Prince 61271—Mrs. Sarah B. Cochran to George P. Shupe, Jacobs Creek, Pa.
Cottie's Prince of Acme 51503—Raymond Hall to Oliver Geroux, Wadsworth, Ohio.
Counselor of Broadview 56171—M. D. Rhodes to A. G. Pennington, Harrisonburg, Va.
Craigamoor Golden Rex 52531—George C. Cooper to Walter Matthys, Barron, Wis.
Craigamoor Rosemary's Raritan 57959—George C. Cooper to James H. Cooper, Fargo, N. Dak.
Creamland Gyp Beauty 61072—Henry Bauer to Henry A. Huck, Zell, Mo.
Creamland Jimmie 58730—R. R. Schwartz to W. C. Foster, Mason, Ill.
Cyrus of Linwood 55439—B. L. Rundell to John Walter, Eau Claire, Wis.
Dagny of Woodland's Majesty 61284—E. W. Woodrich to Michaud & Shogren, Randall, Wis.
Dairymaid's Chief Beauty of Lind 56226—C. H. Glocke to Conrad Peterson, Iola, Wis.
Dairymaid's Nonpariel of Iowa 26763—Tristram Farm Company to B. F. Sheridan, Fond du Lac, Wis.
Daisy Maid's Oliver of Fair Meadows 56801—A. L. French to Paul Schimbeno, Elk River, Minn.
Daisy's Ben of Greenwood Farm 55103—F. C. Knittel to Charles Johnson, Granville, Mass.
Dale Rose Dan of Circle Eight Farm 60050—Lee Miller to Henry Johnson, Milaca, Minn.
Darthea's Dairy King of Angra 57484—R. C. Krueger to Saint Mary's Academy, Leavenworth, Kans.
Delaboy of Graunkar 61034—H. J. Brown to J. S. Larrabee, South Portland, Maine.
Dewdrop's Governor of Edgemoor 34879—W. E. Borden to L. H. Fanning, Vista, Cal.
Dick of Pleasant View 56181—Albert L. Kasper to William C. Bailie, Lancaster, Wis.
Dick Rilma of Sugar River 50730—W. W. Clark to Fred Kruger, Marshfield, Wis.
Dick's Mixture of Summit Lawn 58474—W. D. Hall to Ezra Homing, Appleton, Minn.
Dime of Rose 55624—Albert Olson to H. L. Post, Wautoma, Wis.
Doc of Hazen Farm 48806—B. L. Burdick to T. S. Kuderer, Wilton, Wis.
Dr. Girl's Hero of Fair Meadows 56802—A. L. French to A. J. Olson, Osseo, Minn.
Dolly Bloom's May King of Ingleside 27447—George W. Browne to Charles E. Patey, Waukesha, Wis.
Don of Sunnybrook 49900—Walter E. Randall to B. B. & R. Knight, Inc., Riverpoint, R. I.
Don's Excellent 52003—George D. Telfer to Northey Bros., Fort Atkinson, Wis.
Doroth's Golden Bob 61059—Carl Borge to John Rivrud, Northland, Wis.
Dot's Hero 61140—Schroeder Bros. to Louis Klemf & Charles Tuma, Antigo, Wis.
Dottie's Brookside 57506—L. J. Byers & C. C. Barnes to Jacob Elser, Litchfield, Mich.
Double May Rose's Stockdale 59978—Hynicka Bros., Inc. to Ephriam Bomgardner, Lebanon, Pa.
Duke of Guernsey Dell 58046—Adelbert E. Adams to John V. Keiper, Plymouth, Ind.
Duke of Prairie Ranch 59341—Wichern Bros. to Charles Blomgren, Falun, Wis.
Duke of Vimiera 57641 (Imp.)—F. S. Peer to Kenneth M. & Albert L. James, Darlington, S. C.
Duke of Wyanoke 61039—George G. Barker to Herbert Fletcher Prouty, Littleton, Mass.
Earl of Deer Tail Valley 61138—C. S. Freeman to F. N. Brainerd, Bruce, Wis.
Efficiency's Prince of Lakeside 47421 (Imp.)—Nathan Matsen to J. E. Matsen, Kingston, Minn.
Elite's Proud King 59635—C. S. Rasmussen to P. D. & G. E. Tryon, Jr., Fort Dick, Cal.
Elo's Glenwood Boy 57113—E. J. & Clark Bender to J. W. Purvis, Berthoud, Colo.
Elsie's Prince Roland 59919—P. J. Weisel to Adamson Corporation, Los Angeles, Calif.
Emigrant Laddie 61031—J. A. & J. T. Rickey to J. R. Hamilton, Metzger, Oregon.
Emily Darling 2d's May King 53395—Anderson T. Herd to Leroy Chamberlin, Paeonian Springs, Va.
Ervina's Danay of Greenvale 61243—Bryce McAdam to Frans Oscarson, Mosinee, Wis.
Fair Home King 61188—A. W. Schmit to W. H. Williams, Cadott, Wis.
Fairy's Ultimate 58478—B. F. Salsbury to J. M. Mitchell, Mount Pleasant, S. C.
Falcon's Fearnaught 61093—B. Austin Cheney to Justine C. Coe, Bethany, Conn.
Fancy's Dimpled Bob 61202—Henry C. Harmann to Hugo Schmiling, Forestville, Wis.
Fascination King of Mimosa 61256—R. M. Cooper, Jr. to W. N. Rush, Sardinia, S. C.
Favorite's Successor 61010—George T. Greenhalgh to Nelson N. Parkhurst, Hollis, N. H.
Fern's Standard of Lester Valley 20242—William Welte & Harold J. Peck to William Welte, Big Fork, Minn.
First Maid of Honor's Hero 32653—Roy Prouty to Esli Potter, Limeridge, Wis.
Fisherman's Star 50401—Harry M. Lord to Frank N. Hoen, Loreley, Md.
Flora Belle's Raymond 61135—Ed. Cobb to J. F. Bell, Gainesville, Ga.
Florham Jewel 46669—John Rusnak to Martin Dzurke, Ashland, Wis.
Follyland Snow King 38681—H. J. Nuhn & Son to C. G. Meaker & Co., Inc., Auburn, N. Y.
Frenchman I Am 58586—B. L. Rundell to H. E. Angel, Wapato, Wash.
Frenchman's Likeness 55015—B. L. Rundell to F. E. Fox, Waukesha, Wis.
Galaxy's Future Lookout 60273—Forest S. Schaffer to J. H. Kreider, Ohio City, Ohio.
Galaxy's Golden Monogram 60272—Forest S. Schaffer to W. L. Spence, Blanchester, Ohio.
Galena Boy 61098—A. L. Hathaway to H. R. Lobdell, Mukwonago, Wis.
Gay Boy of Halcyon 33561—H. Byron Scott to R. J. Palmer, Detroit, Mich.
Gay Boy of Richmond 61281—Edwin G. Woolley, Jr. to Lorin Woolley, Centerville, Utah.
Gayhead's Eriston 60727—George M. White to Eazer Eckerson & Sons, Cobleskill, N. Y.
General's Laddie Bay 55693—Otto W. Post to W. H. Ackles, Marietta, N. Y.
Genora's Glen 60103—Henry Boe to Mike Hendrickson, Greenwood, Wis
Gipsy's Glenwood of Riverside 58073—William D. Mulry to Dayton Barclay, Viola, Wis.
Glenwood Boy of Fair Meadows 56803—A. L. French to Olof Nelson, Milaca, Minn.
Glenwood Boy of Wharton Farm 59135—Charles E. Ingersoll to C. Jared Ingersoll, Fort Washington, Pa,
Glenwood of Albion Guernsey Farm 50805—A. B. Schuler to Rush Hake, Neillsville, Wis.
Glenwood's Beauty's Governor 56521—Est. J. D. McAllister to W. C. Lemke, De Pere, Wis.
Glenwood's Boy of Sylvan 61134—Perry O. Deckertto J. Henthorn, Sylvan, Wis.
Glenwood's Governor of Navarino 58424—Susan S. Lucia to John Leiterman, Denmark, Wis.
Glenwood's Stoutwood of Twin Oaks 61276—T. G. Brown to Malcolm Buck, Oshkosh, Wis.
Gold Dust of the Prairie 54600—W. W. Marsh to Edward Larson, Irwin, Iowa.
Gold Dust's May King 9th 53438—E. F. Perkins to Weston H. Lee, Cedar, Minn.
Gold Dust's May King 11th 54349—F. W. Kimball to Stanley H. Vaughan, Lansing, Minn.
Golden Boy of Lehigh 61155—F. R. Allen to C. A. Peterson & G. R. Miller, Weyauwega, Wis.
Golden Boy's Sir Pinero 56520—Est. J. D. McAllister to Alfred Ingelbretsen, De Pere, Wis.
Golden King of Mount Rib 59931—Edward Thompson to Jacob Hoffman, Wausau, Wis.
Golden Mac of Brookside 54390—J. B. Edsall to A. C. Wright, Wellsburg, N. Y.

Golden Mac's Son of Evergreen Knoll 55540—Mrs. R. J. Powers to J. B. Edsall, Pine City, N. Y.
Golden Norwood 50995—L. E. Gordon, Jr. to James A. Jenson, Scandinavia, Wis.
Goldenrod's Girl's May Rose 56163—Dominick Schmit to Reinhart Puls, Hortonville, Wis.
Golden Scepter of Wyndham 87469—W. L. Windom to William Auger, Saxon, Wis.
Golden Shamrock of Pleasant Hill 39790—E. J. Brack to Luther Olson, Elk Mound, Wis.
Golden's Pinero King 50177—George O. Lucia to Melvin Erickson, Green Bay, Wis.
Gold Finder's Promise 49614—C. L. Hawley to F. S. Allen, Forest Grove, Oregon.
Gold Flossie's Son of 1919 61022—A. L. Carpenter to Lavern Frederick, Copley, Ohio.
Gold Gilchrist of Sunnyside 61094—James E. van Alstyne to Charles H. Camp, Danbury, Conn.
Gold King of Shamrock 33055—Merickel & Nelson to G. A. Southard, Grey Eagle, Minn.
Goldmead's Choice of Island 60117 (Imp.)—F. S. Peer to Sherman Spillers, Versailles, Ohio.
Gold Pail's Hero 61222—George S. Brewster to Albert Buckley, Valley Falls. N. Y.
Goldy Boy's Brunette Lad of Big Hill 60658—A. W. Lawrence to L. E. Birmingham, Sturgeon Bay, Wis.
Governor Mythop 58452—George McKerrow & Sons Co. to Milton E. Mackie, Pickett, Wis.
Governor of Fern Ridge Farm 61199—John R. Kunkel to Elias Patterson, Gettysburg, Pa.
Green Meadow Royalist 52989—G. A. Cluett to Charles G. Andrew, Eagle Bridge, N. Y.
Gretchen's Raritan of Foulkes Farm 59963—E. F. Jones to Ole M. Borg, Barron, Wis.
Guernest Arthur 49200—W. P. Parker to James H. Seaman, Glens Falls, N. Y.
Hale Spot's Bob of Breezy Bank 59727—Thomas Smith to Guy M. Reith, Goshen, Ind.
Hawthorne W. S. 61280—Miss Emma A. Hagaman to Bursley Haskin, Potter Hollow, N. Y.
Helen's Count 31754—The Lake Superior Guernsey Breeders' Assn. to William J. Weston, Wakefield, Mich.
Herdlea Apollo 59217—Anderson T. Herd to L. H. Burton, Cockeysville, Md.
Herdlea Autocrat 61083—Anderson T. Herd to Henry W. Howe, Bedford Hills, N. Y.
Herdlea Cornman 56359—Anderson T. Herd to Frank A. Slocum, East Hampton, Conn.
Herdlea Emeritus 60236—Anderson T. Herd to Walter P. Reckord, Cockeysville, Md.
Herdlea May Day 59214—Anderson T. Herd to S. M. Shoemaker, Eccleston, Md.
Herm Chene of Crab Tree 54741—Mrs. Scott Durand to David Williams, Lake Forest, Ill.
Hero of Laws Farm 52865—Est. J. P. Roper to Helen R. Heywood, Gardner, Mass.
Hibert of Hickory Grove 51147—William McCarthy to Fred J. Moyes, Cazenovia, Wis.
His Majesty of Bear Swamp 47063—A. W. Noggle to R. W. Boyer, Seville, Ohio.
Honey Boy of Maple Grove 58228—J. W. Grute to D. Grimm, Franklin, Pa.
Honeymoon's Sequel of A. D. F. 50747—O. C. Barber to R. M. Jewell, Mount Vernon, Ohio.
Honey's Spotted Prince 60112—M. C. Ewing to Mike Berschel, Aniwa, Wis.
Hopeful of Gordondale 54535—L. E. Gordon, Jr. to Mrs. E. Steffanus, Polonia, Wis.
Howland Boy 40371—Paul L. Bresson to Charles Ogis, Apple Creek, Ohio.
Irene's William of Laurel Dale 60338—D. A. Faucette to P. A. Chapman, Chase City, Va.
Ironsides of Prairie Ranch 59342—Wichern Bros. to Fred Rogers, Shennington, Wis.
Itaska's May Rose King of Suburban Farm 61024—James H. Seaman to Willard Kegg, Cranberry Creek, N. Y.
Jane's Lad of Oakland Retreat 58950—B. L. Rundell to F. E. Fox, Waukesha, Wis.
Jean Du Luth Dairyman 30152—Chris Skaar to Hovland Bros., Emmons, Minn.
Jeannette's Captain of Clover Hill 55949—C. A. Peterson & G. R. Miller to Roy P. Guard, Friday Harbor, Wash.
Jessica's Regent of Oakland Retreat 58290—B. L. Rundell to F. E. Fox, Waukesha, Wis.
Jeweller's Lad of Brownlea Farm 61272—Brown & Kisling to F. E. Findley, Mansfield, Ohio.
Jeweller's Prince of A. D. F. 59260—O. C. Barber to C. E. Seiberling, Wadsworth, Ohio.
Jewel's Governor 55651—John P. Scheuring to W. H. Scott, Stanley, Wis.
Jip Co of Maple Shade 60346—C. J. Skinner to Wilbur W. Pattyron, Cassadaga, N. Y.
Joe Metz 54373—E. A. Goodlin to H. C. Long Greensburg, Pa.
Jupiter of Ganasadaga 61187—W. E. Mills to Clair Bocks, Borodino, N. Y.
King Crescent 61091—John P. Scheuring to A. R. Morrison, Amery, Wis.
King George's Simon 59933—Peter Reiss to Ernst Kolb, Barron, Wis.
King Laddie of Maplecrest 61077—Paul Love to William McD. Stone, Atwater, Ohio.
King Masher 18th 60782—Clarence H. Mackay to George R. McNary, Wilkinsburg, Pa.
King of Navarino 58566—George O. Lucia to Albert & Rudolph & L. N. Olson, Oconto Falls, Wis.
King's Hero of Sunny Side 44710—H. Hartvig to Amos E. Nehring, Whitehall, Wis.
Kitchener's Bopeep of Iowanola 53564—Est. F. L. Timberlake to R. Hawthorne, West Liberty, Iowa.
Kokoosh 43194—H. M. Coleman to W. S. McBurney, Chippewa Falls, Wis.
Laddie Boots of The Five Firs 61198—Zack Simonson to Andrew Loodahl, Wautoma, Wis.
Laddie of Graham's Dale 44842—J. E. Murphy to A. J. Mackin, Boardman, Wis.
La Dorr of Dellafield 61021— J. Ross Porter to James Hurd, Marshfield, Wis.
Lady Blanche's Prince Charming 57477—W. S. Todd to B. C. & G. R. Willey, Greenwood, Del.
Lady Mary's Cherub 45162—George Vidas to G. A. Burnet, Des Moines, Iowa.
Lady Sunrise's Fire Chief 52494—George A. Nichols to Frank Shultz, Estherville, Iowa.
Landom's Squire 56406—C. L. Hawley to Caroline McKay, Woodburn, Oregon.
La Paar Leader 61129—Arthur H. Peterson to A. G. Williams, Scandinavia, Wis.
La Paar Viking 58254—Arthur H. Peterson to R. G. Newby, Plover, Wis.
Lassie's Goldseeker of Bonny Lea Farm 57271—Alfred Anderson to Ross Barber, Fife Lake, Mich.
Lasswade Craftsman 61196—R. K. McDonald to William Bohn, Junction, Wis.
Lasswade Rilma Sir 61195—R. K. McDonald to R. W. Parks, Plover, Wis.
Lavene's Duke 61279—Homer J. Holl to Charles Clouser, North Canton, Ohio.
Ledyard Bay Buster 45386—James E. Hamblin to Deane H. Hardy, Wilmington, N. Y.
Lena's Aimable of Clover Farm 55106—James L. McIntosh to A. B. Vickery, Lavonia, Ga.
Lily's Pride of Mara Alva 61152—A. C. Ramseyer to J. F. Steward Mansfield, Ohio.
Lishman's Bijou Governor 58801—George McKerrow & Sons Co. to Robert Fisher, Pickett, Wis.
Lord Azucena's King of Ira 61023—Alfred I. Stubbs to M. R. Farman, Ira, N. Y.
Lucy's Chene of Crabtree 61227—Mrs. Scott Durand to Harry W. Griswold, West Salem, Wis.
Machias of Haines Orchard Farm 51269—Abbott Farm Co., Inc. to George E. Macomber, Augusta, Maine.
Mac of Windsor 60494—A. H. Burrington to Henry E. Gassett, Putney, Vt.
Maple Dale's King 59916—E. H. Hosterman to William E. Minnig, Wolfs Store, Pa.
Margaret's Patriot 59378—George McKerrow & Sons Co. to J. F. Shea, Pickett, Wis.
Mark of Koshkonong Place 34344—Lloyd Pickard & Wallie Akin to Paul Gilbert, Waltonville, Ill.
Mark of Woodside 60371—S. N. Root to W. H. Sweigard, Halifax, Pa.
Marshal Foch of Heweshurst 61099—E. B. Hewes to George Munger, Stockton, N. Y.
Marshall's Combination's Gold 60772—J. B. McLaren to Odin Dahl, Bloomer, Wis.
Martha's Prince of Elm Hurst 61166—F. H. Marvin to L. C. Friske, Wilton, Wis.
Mary's Jesse 47534—Frank S. Knapp to George E. Bushnell, Fennimore, Wis.
Masterful's Godolphin Lad 61032—M. R. Pritchett to H. H. Fuller, River Falls, Wis.
Maxim's May Rose King 53610—G. G. Hartley to William Anderson, Goodland, Minn.
May Boy of Halcoyn 44775—H. Byron Scott to R. J. Palmer, Detroit, Mich.
May King of Ingleside Jr. 29704—E. W. Strawbridge to Clifton Laughlin, McLean, Va.
May King of Sylvanite 36005—Mrs. Irene Ellis Kimberly to W. F. Murphy, Aitkin, Minn.
May King's Masher of Chilmark 32069—W. M. Crall & B. E. Pugh to Conny Scheetz, Mansfield, Ohio.
May Rose's Beauty of Tilden Farms 60568—Mrs. Annie E. Tilden to N. J. Fike, Waterloo, Iowa.
Meldora's Lad of Sulphur Springs 56173—Charles Schmoldt to Almond L. Kenyon, Rosendale, Wis.
Memento's Pride 54144—W. M. Hurley to T. D. Jones, Union Dale, Pa.
Millie's Glenwood King 61133—Perry O. Deckert to S. W. Coulter, Boaz, Wis.
Milo of Bellmath 61259—H. C. Crocker & Son to Harry A. Howell, Rock Stream, N. Y.
Mimosa's Flower Boy 61255— R. M. Cooper, Jr to J. E. Latham, Sharon, S. C.
Mimosa's Lord Mar 60736—R. M. Cooper, Jr., to J. D. Perkerson & Son, Austell, Ga.
Miriam's Major of City View 58904—O. R. Schwalen to G. E. Bloom & G. F. Hawkinson, Center City, Minn.
Miriam's Rose King 54573—Beaver Brook, Inc. to Charles Keith, Greenfield, Mass.
Mixter Pansy's Duke 61033—H. F. Boeckman to M. R. & J. J. Iderhoff, Sherwood, Oregon.
Mixter Problem 61114—Estate George Mixter to F. S. Kendall, Brookton, N. Y.
Mixter Publican 61113—Estate George Mixter to William B. Jennings, East Wallingford, Vt.
Molly's Bonny Bu 57049—Charles E. Cornford to F. W. Rogers, Frederick, Wis.
Molly's May Day 54142—W. M. Hurley to Fred Turner, North Pembroke, Mass.
Moose Valley Honor 56177—Theo. Hollister to L. Jensen, Clearbrook, Minn.
Moose Valley Wyndham 56178—Theo. Hollister to Carl M. Johnson, Norcross, Minn.
Morning Star Bright Boy 61038—M. J. Kimmes to E. S. Larson, Hopkins, Minn.
Morning Star Lista 61036—M. J. Kimmes to J. A. LaRock, Pine Island, Minn.
Mountain Rose King 61170—J. B. Plato to Samuel W. Johnson, Wheat Ridge, Colo.
Navago 49427—Paul Wiseman to August Johnson, Bagley, Wis.
Nellie's Glenwood of Downer Hall 54532—Grover Kull to Martin Jorgensen, Frederic, Wis.
Neptune of Riviera Farm 46683—Southern States Land & Timber Co. to C. V. Johnson, Dinsmore, Fla.
New Brunswick's Polinator 60019—Robert W. Johnson to Abner A. Badger, Long Branch, N. J.
Nina's Hero 58593—Parker & Coggshall to L. H. Coleman, Caywood, N. Y.
Nugget's Golden Rule 46110—George M. Chapman to B. Clyde Brown, Waukesha, Wis.
Oak Ridge Dora's First Twin 60536—Thomas F. Ryan to J. E. Brame & Sons, Chase City, Va.
O'Dee's Pride 61283—Kenneth N. Gilpin to Herbert Engle, Engle, W. Va.
Olive's Unison 50742—C. A. Hayden to Chris Ripple, Elizabeth, Pa.
Omar of Pinehurst 51309—John Dugan to C. H. Cook, Trenton, N. J.
Omegus 58951—B. L. Rundell to F. E. Fox, Waukesha, Wis.
Orlando's Hero 47431—George S. Brewster to Albert Buckley, Valley Falls, N. Y.
Paint Brush of the Prairie 61180—W. W. Marsh to Matt Gilmore, Wakefield, La.
Paquette's Kelley 46034—Harvey Whitlow to Stevens Bros., Longmont, Colo.
Patsey Pepper 41678—A. J. Snyder to William Kelpien, Greenville, Mich.
Paxton of Clover Mead 37042—J. E. Swanson & Son to Erland Bloom, Braham, Minn.
Peachy's Pride 60523 (Imp.)—W. W. Marsh to Sylvester Etzkorn, Venedocia, Ohio.
Pearl's Neptune 60419—The Alpena Power Co., Ltd. to Charles Trapp, La Rocque, Mich.
Pentarose's Gold Dust 61260—W. W. Colburn to D. C. Bragdon, Temple, N. H.
Perfection's Laddie 55403—P. J. Skaar to William Cuthbertsen, Hayward, Minn.
Pershing 58428—Mrs. Arthur Ryerson to A. E. Borie, Gladstone, N. J.
Pershing of Steere Farm 53233—C. H. Steere to Eli N. Davis, Pharsalia, N. Y.
Persius' Prospect 61236—Charles E. Cornford to Henry Java, Frederic, Wis.
Peter Barras 60448—Alfred A. Oakes to E. A. Phinney, Wilton, Maine.
Pinehurst Golden King 57880—E. W. Strawbridge to H. W. Leeds, Westville, N. J.
Pioneer of Featherton Farm 30376—J. B. Plato to Samuel W. Johnson, Wheat Ridge, Colo.
Pioneer of Iowa 60525 (Imp.)—W. W. Marsh to Sylvester, Etzkorn, Venedocia, Ohio.
Plumtree Glenwood Boy 58509—J. P. Hall to Walter A. Palmer, Union, S. C.
Polly's Governor 57707—Arthur N. Cooley to Angus J. McIntosh, Albany, N. Y.
Pomeroy's King of Elm Hurst 61035—F. H. Marvin to William Batzel, Wilton, Wis.
Pride of Stony Run 47242—R. A. Smith to E. B. Gamble, New Zion, S. C.
Pride's Prince 61203—T. A. Erickson to Theo. Huneke, Red Wing, Minn.
Primrose's Golden Hero 48675—L. W. Miller to Walter L. Robinson, Santa Cruz, Calif.
Primrose's Raynold 37553—Wichern Bros. to H. K. & H. J. Meyer, Loganville, Wis.
Prince Figaro 60055—William McCarthy to Roy Prouty, Limeridge, Wis.
Prince George of Mt. View 61028—Frank L. Mills to J. Ernest Thurston, New Lisbon, N. Y.
Prince George of Mt. View 61028—J. Ernest Thurston to E. L. Morehouse, Garrettsville, N. Y.
Prince Hinkie of Haines Orchard Farm 59091—Abbott Farm Co., Inc. to J. G. Leach, North Penobscot, Maine.
Prince of Cross Lake 54515—W. B. Tousey to Delos Weeks & Fenwick Edinger, Marietta, N. Y.
Prince Reno of Bon Ayre 61089—H. W. Wigman to H. J. Brennen, Ionia, Mich.
Prince Royal of Riverdale 61130—F. L. Howes to Town of Groton, Groton, Moss.
Prince Rupert of the Ridge 60279—William McCarthy to Clifford C. Capener, Baraboo, Wis.
Princess's Jewel of Island Farm 51181—G. G. Hartley to John Long, Cloquet, Minn.
Producer of Forest Grove 52569—James Marso to Owen Brisbane, Waseca, Minn.
Pure Gold of Willow Grove 61026—Iver Iverson to James Kirkpatrick, Arcata, Cal.
Queen Coraline's Son 59837—George McKerrow & Sons Co. to Arthur Lockhart, Pickett, Wis.
Queen's Champion 39048—Oscar Berg to Amon Sinomson, Iola, Wis.
Queen's Itchen Jewel 61025—C. M. Paul to L. Clark Hoge, Leesburg, Va.
Quince's Lord Melrose of Wawa 54977—C. A. Peterson & G. R. Miller to Harry Herbert, Ogdenburg, Wis.
Radiant 2d's Boy 46297—W. T. Matzen to Noah Rediger & Joe Rediger, Jr., Milford, Nebr.
Raider of Lincoln Way 61186—G. F. Mason to D. C. Burson, Lisbon, Ohio.
Raider's Victor of Waddington 49166—Myron A. Wick to G. H. Wood, Monroe, Mich.
Ramos 60381—Joseph T. Saunders to John T. Keys, Cossayuna, N. Y.

Ravensthorp's Flash 59632—Joseph G. Thorp to John Hopkins, Jr., Manset, Maine.
Raymond of Heweshurst 61100—E. B. Hewes to Raymond Brumagin, Mayville, N. Y.
Raymond of Mohican Valley 61165—Irven Sevits to Octive Cornell, Mount Vernon, Ohio.
Raymond of the Pines 60357—E. F. Perkins to State Bank, Anoka, Minn.
Raymond's Alexander of Inverness 54173—E. M. McNaull to Alex Robinson, Winnsboro, S. C.
Raymond's Governor of Waukesha 36837—Mrs. C. F. Hough to R. T. Mays, Bloomington, Ill.
Raymond's Governor of Waukesha 36837—Orrville Ogg to Mrs. C. F. Hough, Danvers, Ill.
Red Wing Modele's May Rose Starlight 59131—A. I. & J. Hughes to Joseph Durrer, Tillamook, Oregon.
Reuben of Guernsey Dell 58417—Adelbert E. Adams to Jacob Hartman, Plymouth, Ind.
Rex of Cloverland 59066—Charles J. Olson to Matt Petsi, Ironwood, Mich.
Rex of Malta 60474—Frank Gick to Elmer Mealio, Mechanicsville, N. Y.
Rex Sequel of Waconia 38653—Henry Nygaard to Bergseng & Larson, Grygla, Minn.
Rienne Chene of Crab Tree 53218—Mrs. Scott Durand to H. E. Brooks, Burlington, Iowa.
Riverview's Golden King 55240—Louis C. Emmons to Earl Hollar, Everett, Pa.
Rock Maple Chief 56519—Joseph B. Henderson to George Maynard, Pepperell, Mass.
Rose's May King of Dynes Brook Farm 56787—Mrs. O. W. Dynes to Homer Egolf, Elmhurst, Ill.
Rosy's Raider of Rankin Heights 57330—John I. McCurdy to W. L. Hough, Mount Pleasant, Pa.
Rouge of Elmwood 56487—A. P. Bean to Otto Baesemann, Rib Falls, Wis.
Rutland's Victory Boy of Wind Crest Farm 53851—Earle S. Kinsley to George Winship, Danby, Vt.
Sailor Lad of Franklin 60169—Franklin Land & Timber Co. to F. E. Fox, Waukesha, Wis.
St. Croix Guy 55382—Lloyd Rundell to F. D. Countiss, Lake Geneva, Wis.
St. Croix Guyre 53712—Lloyd Rundell to Clinton H. Lindburg, Nye, Wis.
St. Croix Nabisco 55383—Lloyd Rundell to Albert Hanson, Grantsburg, Wis.
St. Valentine of Rose Bud 47357—Edward F. Woods to N. P. Swift, Sagamore, Mass.
Sam of Maple Broeck 58562—Drew Ten Broeck to A. G. Alverson, Bloomington, Ill.
Scion of the Chenes 57994—James A. Fletcher to Elmer C. Graul, Grove City, Ohio.
Selma Campbell's Don 61029—J. D. Leech to J. W. Lafferty, Venetia, Pa.
Sequel's Lad of Grahamdale 57310—B. L. Rundell to Oscar A. Twetan, Scandinavia, Wis.
Sheba's Governor of Cedar Lawn 37503—Peter C. Erickson to C. A. Peterson & G. R. Miller, Weyauwega, Wis.
Sheba's Governor of Cedar Lawn 37503—C. A. Peterson & G R. Miller to L. D. Post, Weyauwega, Wis.
Sheldegren Lad 61079—Arthur D. Potter to W. H. Waterhouse, Westminster, Mass.
Silky of East Lynne 59983—Est. William Morgan to Reinhard Bubolz, Reedsville, Wis.
Silverfoot's Daisy's Jack 59387—Fred Sy to Albert Maurer, Kiel, Wis.
Silver Top 55629—Clark & Jackson to William V. Rice, Elmwood, Wis.
Sir Denny of Lakeview 85050—Mrs. Irene Ellis Kimberly to E. L. Nason, Isle, Minn.
Sir Herman of Lakeview 58418—Vaughna Viola Wagner to William Eastwood, Jr., Bain, Minn.
Snowball's Monsieur of Glen-Rose 53444—Fred C. Clow to Edward Stark, Mauston, Wis.
Speaker of Prospect 54258—Est. W. D. Hoard to C. A. Emstrom, Galesburg, Ill.
Spot's Country Gentleman 40629—D. B. Wiley to Lester J. Libby, Sabattus, Maine.
Spotswood's Duke of Erie 60697—A. D. Phillips to R. W. Covert, North East, Pa.
Squire of Cedar Crest 51555—W. F. Murphy to C. L. & L. M. Arnold, Eden Valley, Minn.
Standard's Warrior of Ball Club Farm 49062—Harold J. Peck to John Storlie, Deer River, Minn.
Star Bill 61274—George E. Deming to L. E. Wright, Spartansburg, Pa.
Stella's Excellent 54008—S. L. Telfer to F. F. Parks, Chelsea, Okla.
Step Forth 58515—Clark & Jackson to Jake Ludachka, Pittsville, Wis.
Stranford's Lily's Monogram 61197—Ralph Tratt to E. F. Balcom, Chatfield, Minn.
Teddy Charmer 57155—C. G. Bullers to Calvin Shaffer, Punxsutawney, Pa.
Teddy of Eaton 54377—Fred Sy to Jacob Bersch, Kiel, Wis.
Thornliebank Secredor 42936—Hynicka Bros. Inc. to A. D. Miller, Tyrone, Pa.
Titanic's Gold Boy 56405—C. L. Hawley to C. C. Mason, Hermiston, Oregon.
Todd Boy Bill 49392—F. S. Sprenkle to Garfield Royer, Waynesboro, Pa.
Tolam 53281—Frank O. Sawtelle to P. C. Stephens, East Sumner, Maine.
Tom Fox 60694—J. W. Hartman to P. C. Gatzman Lucinda, Pa.
Tops of Gold of Stockdale 52967—Hynicka Bros. Inc. to M. C. Buckingham, Cornwall, Pa.
Topsy's King of Meadowglen 57053—Oscar Barrie to Jerry O'Leary, Readstown, Wis.
Trixie's Referee 59219—F. L. Deerwester to H. B. Morehead, McComb, Ohio.
Trojan of Woodbine 44232—R. H. Rogers to George L. Reed, Craftsbury, Vt.
Ultimatum of Green Acre 58890—J. L. Hope to James C. Boyd, Readsfield, Maine.
Ultra's Raider of Edgemere 52781—W. P. Parker to D. S. Morse, Moravia, N. Y.
Victor Combination of Maplewood 57402—J. B. McLeran to L. H. Bugbee & Son, Carlton, Minn.
Victoria's Victor of Angra 59555—R. C. Krueger to Mary L. Cochran, Olivet, Kansas.
Victor of Idylwilde 59652—Leslie H. Adams to Robert A. Ware, Wilmington, Vt.
Victor's Chief 61252—Allic S. Knudson to W. W. Clark, Grand Rapids, Wis.
Victory Bond of Riverdale 61131—F. L. Howes to William Bixby, West Groton, Mass.
Viscount of Broad Acres 61055—Frank M. Smith to A. H. Biascoechea, San Juan, Porto Rico.
Villiaze's Togo 53920—Mrs. Sarah B. Cochran to Alfred Hair, Vanderbilt, Pa.
Vinegar Boy 55936—Reniff Cider & Vinegar Co. to C. E. Patterson, Cortland, N. Y.
Virginius of Frankland 50528—J. Howard Leman to Oscar Swanson, Franklin, Mass.
Waldorf Rival 52832—Oscar F. Kinney to F. M. Beers, Catskill, N. Y.
Wardem King of Cold Spring Harbor 61065—John W. T. Nichols to Clarence Whitman, Katonah, N. Y.
Warriston's Rilma Boy 59418—Charles E. Ingersoll to C. Jared Ingersoll, Fort Washington, Pa.
Washington Boy of Heweshurst 61273—E. B. Hewes to Frank Hubbard, Sherman, N. Y.
Wasteland Doughboy 58854—M. M. Hollingsworth to Harry Thomas, Monogahela, Pa.
Wasteland Plucky 58855—M. M. Hollingsworth to J. D. Thompson, Lewes, Del.
Wasteland Steadfast 53982—M. M. Hollingsworth to Woodcock Stock Farm Co., Inc., Atkinson, N. C.
Westbrook Jewel 61200—G. W. Koser to Elsie Spangler, Gardners, Pa.
West Virginia Raider 60307—H. C. McCamon & Son to W. D. Montgomery, Triadelphia, W. Va.
White Sox of Maple Glen's Laddie 52152—J. A. Vail to F. P. Barnes, Hickory, Pa.
Wild Wood Point's Inspirator 53442—J. B. Audley to G. W. Adams, Nashotah, Wis.
Woodland's Dewey 53774—J. C. George to F. C. Myers, Willshire, Ohio.
Woodland's King Noble 36541—Eugene H. Clark to F. R. Allen, H. E. & H. W. Babcock, & C. H Royce, Ithaca, N. Y., & A. E. Smith, Olean, N. Y.
Woodlawn Fillpail's King of Malvern 61182—H. B. Rosengarten to Mrs. William K. Pratt, Newton Square, Pa.
Woodlawn's Reuben 29572—N. H. Williams to J. Newton Ranes, La Crosse, Va.
Woodrow Gay Boy 61019—George M. Gumtle to W. W. Holmes, Oswego, Kansas.
Woronoak Harwood 61219—R. G. Harwood to Woronoak Farms Co., Inc., Westfield, Mass.
Wyndham's Algonquin 59676—W. L. Windom to William Auger, Saxon, Wis.
Yosemite's Lad of Ellenwood 59314—Charles S. Kirk to H. L. Primrose, Reserve, Wis.
Young Lochinvar 54711—Clark & Jackson to Phillip Hass, Plain, Wis.

COWS

Abreuveur's Tulip 2d 99370—F. M. Whittemore to J. R. Pattee, Markesan, Wis.
Ada of Evergreen Lawn Farm 84481—A. G. Beebe to J. S. Schmidt, Ladysmith, Wis.
Adelaide of Pine Grove 78792—Anderson T. Herd to S. W. Townsend, Cochranville, Pa.
Adelaide's Beauty of Bennett Homestead 79392—M. A. Gray to H. J. Hall, Cortland, Ohio.
Adelaide's Beauty of Bennett Homestead 79392—H. J. Hall to G. M. Proctor, Corry, Pa.
Adrie's Tulip of Oaklawn 77373—Paul Gilbert to H. E. Brooks, Burlington, Iowa.
Agnes of Hammond 90061—B. L. Rundell to F. D. Countiss, Lake Geneva, Wis.
Aimable's Caroline of Oak Ridge 56939—A. G. Ingham to James L. McIntosh, Dovesville, S. C.
Aimable's Emma of Oak Ridge 54362—A. G. Ingham to James L. McIntosh, Dovesville, S. C.
Aimable's Fleurie of Oak Ridge 50937—A. G. Ingham to James L. McIntosh, Dovesville, S. C.
Aimable's Pet of Oak Ridge 50942—A. G. Ingham to James L. McIntosh, Dovesville, S. C.
Alexandrina Violet of King Hill 89075—Mrs. Bertha M. Weeks Butler to Numan J. Finch, Freehold, N. Y.
Alphea of Pinehurst 5th 45305—E. W. Strawbridge to Hynicka Bros. Inc., Lebanon, Pa.
Alta Primrose 96969—Palo Alto Stock Farm to Las Neilsen, Sunnyvale, Cal.
Alta's Imogene 57334—J. H. Safford to C. E. Scribner, Jericho, Vermont.
Amelia of Hammond 90060—B. L. Rundell to Joel W. Ross, Oshkosh, Wis.
Amelia's Souvenir of Mara Alva (Imp.)—83918—Floyd Obenauf to A. C. Ramseyer, Smithville, Ohio.
Amherst Regina 91181—George Morgan to Charles A. Peterson, Amherst Junction, Wis.
Angaline-Creta 76638—George R. Turner to Roscoe C. Turner, Deposit, N. Y.
Annie of Butternut Hill 64707—John Ebels to Alfred Anderson, Holton, Mich.
April Violet 73559—Mrs. M. A. Harris to Loring Farnum, Ojai, Cal.
Augusta Glenwood 81116—J. P. Hunt to N. A. Lamme, Fairfield, Iowa.
Augusta's Fawn 64712—Charles Peterson to W. H Dupee, Santee, Cal.
August Girl of Fairview 58202—Paul L. Bresson to Charles Ogis, Apple Creek, Ohio.
Avonlea May of Mara Alva 92020—J. W. Winkler to W. E. Wright, Akron, Ohio.
Avonlea of Mara Alva 92580—J. W. Winkler to W. E. Wright, Akron, Ohio.
Azelia Bay of Brickleigh Farm 98341—Paul D. Ives to New Castle County Workhouse, Marshallton, Del.
Barbara of the Valley 62178—H. J. Nuhn & Sons to C. G. Meaker & Co. Inc., Auburn, N. Y.
Baroness of the Boulders 38938—Eben T. Hall to Frank E. Ballou, Wendell, Mass.
Batavia of Summit Farm 60380—Wilmer J. Smith to J. J. Conrad, East Sparta, Ohio.
Beatrice of Kenilworth 99634—George B. Post to William De Mott, Madison, N. J.
Beatrice of Pinehurst 83326—E. W. Strawbridge to Mrs. W. H. Luden, Reading, Pa.
Beau & Daisy's Ermeta S. 52096—Reniff Cider and Vinegar Co. to C. E. Patterson, Cortland, N. Y.
Beauty IV. of Balmoral 54462 (Imp.)—B. L. Rundell to W. M. Alexander, Rockville, Minn.
Beauty IV. of Clairmont 21042 (Imp.)—L. Clark Hoge to F. H. James, Jr., Purcellville, Va.
Beauty of Geneva's Maid 99668—T. A. Erickson to Joyce Erickson, Goodhue, Minn.
Beauty of Good View 89908—Lowell Gable to J. S. Alexander, Mooresville, N. C.
Beauty of Moquah 81173—John Rusnak to L. A. Govin, Menomonie, Wis.
Beauty of Village Farm 94476—H. J. Hall to A. L. Fitzpatrick, Penllyn, Pa.
Beauty of Whiteville II. 52521 (Imp.)—R. M. Cooper, Jr. to Fred Parker, Chesterfield, S. C.
Beauty of Wilbracrest 99476—Herbert H. Graves to Ralph H. Wilcox, Middletown, Conn.
Bedum of Tristram Farm 94879—Tristram Farm Company to Mrs. Math Heinz, Medford, Wis.
Belle of Rose Farm 95269 (Imp.)—B. L. Rundell to F. D. Countiss, Lake Geneva, Wis.
Belle of the Pines 53948—E. F. Perkins to Weston H. Lee, Cedar, Minn.
Belle's Rosa Belle 93334—J. L. Hope to James C. Boyd, Readfield, Maine.
Bernice of Maple Lodge 75300—Nathan C. True to George S. Smith, Monmouth, Maine.
Bernice's Pollyanna 86143—J. E. Erkes to John P. Frostad, Oak Harbor, Wash.
Bessie Broadford of Linwood 64550—Cleophas Conkle to W. R. Scott, Steubenville, Ohio.
Bessie France of Ralstonhurst 71076—W. W. Ralston to A. A. Frauenheim, Pittsburg, Pa.
Bessie of Moquah 75665—John Rusnak to L. A. Govin, Menomonie, Wis.
Bess of Brooklawn 53518—Est. H. C. Davis to W. F. Emerson, Walker, N. Y.
Bess II. of the Vrangue 29403 (Imp.)—W. W. Ralston to A. A. Frauenheim, Pittsburg, Pa.
Betsey Justice 45509 (Imp.)—E. W. Strawbridge to Scranton Poor District, Scranton, Pa.
Betsey of Butternut Hill 61671—John Ebels to Alfred Anderson, Holton, Mich.
Betty B. of Liberty Hills 63469 — Parker & Coggshall to R. K. McDonald, Stevens Point, Wis.
Betty of Applecot 92461—Oscar A. Borden to A. G. Buckley, Valley Falls, N. Y.
Betty of Valley Farm 65334—Est. H. J. Nuhn to C. G. Meaker & Co. Inc., Auburn, N. Y.
Betty's BoPeep 71482—D. L. Newman to Floyd C. Lamkin, North Chesterville, Maine.
Beverly Bay 2d's Lula 98342—Paul D. Ives to Leroy Harvey, Wilmington, Del.
Beverly Bay 3d 96705—Paul D. Ives to New Castle County Workhouse, Marshallton, Del.
Biddy Biddle of White-acre 98737—Mervin Eby to Thomas Smith, Saint Joseph, Mich.
Bijou's Marie of Hidden Valley 85746—Palo Alto Stock Farm to B. H. Fish, Santa Barbara, Cal.
Bob's H. T. Royalette 99661—Ralph Tratt to Paul Appel, Kellogg, Minn.
Bohoes Princess of Helenwood 63240—E. O. Sankey to J. H. Dellbridge, Oconto Falls, Wis.
Bona J. of Coldspring 98371—C. E. & L. H. Rockwell to W. T. Roe, Whitewater, Wis.
Bonita of Springmeadow 97825—Francis W. Borden to Arthur C. Cheney, Castleton, N. Y.
Bonnie Lass of Valevue 94563—Cleophas Conkle to A. C. Ramseyer, Smithville, Ohio.
Bonnie of Seneca 59588—H. J. Nuhn & Sons to C. G. Meaker & Co. Inc., Auburn, N. Y.
Bonnie's Pride of Seneca 83975—James E. van Alstyne to William J. Kilmer, Kinderhook, N. Y.
Brema 81399—E. W. Strawbridge to W. S. Robertson, Germantown, Pa.
Bridget's Fancy of Cozy Home 99520—O. M. Worster to Al. Thomas, Kokomo, Ind.
Broken Horn's Lassie 38258—Charles S. Kirk to J. L. Powell, Rice Lake, Wis.
Brooklawn Girl 50908—Est. H. C. Davis to W. F. Emerson, Walker, N. Y.

Bud's Early Rose 93333—J. L. Hope to James C. Boyd, Readfield, Maine.
Buttercup Bernado 79957—H. S. Seward to J. C. Rawls, Franklin, Va.
Buttercup Dandy of Deronda 96260—Est. John Engleman to Anton Nolop, Hixton, Wis.
Buttercup's Blossom of Steepside 81785—J. B. Edsall to Howard W. Babcock, Ithaca, N. Y.
Butter Queen's Delight of Riverdale 64322—Reuben H. Donnelley to F. D. Kellogg, Deerfield, Ill.
Butter Queen's Lassie of The Pines 62035—E. F. Perkins to Weston H. Lee, Cedar, Minn.
Cadenza 59343—Clark & Jackson to W. C. Roeder, Auburndale, Wis.
Canna of the Boulders 99577—Eben T. Hall to Frank E. Ballou, Wendell, Mass.
Carrie of Alfalfa Farms 31063—A. G. Ingham to William T. Peyton, Fredericksburg, Va.
Carriere Viron of Arroyo 47080 (Imp.)—B. L. Rundell to Mrs. E. L. Horton, Augusta, Wis.
Cascade Dewdrop 88226—J. A. & J. T. Richey to Jacob F. Trachsel, Beavertown, Oregon.
Cascade Faithful 92613—J. A. & J. T. Richey to Jacob F. Trachsel, Beavertown, Ore.
Catherine's Jessica of Oakland Retreat 64911—B. L. Rundell to W. J. Bullivant, Kimball, Minn.
Cedora of Pleasant View 93155—A. T. Drummond to Richard W. Alley, North Vassalboro, Maine.
Chene's Princess of Hidden Valley 72652—Palo Alto Stock Farm to Loring Farnum, Nordhoff, Cal.
Cherry of Georgetown 77796—D. S. Morse to W. P. Parker, Moravia, N. Y.
Cherry IV. of Mauxmarquis 95277 (Imp.)—B. L. Rundell to Wayne A. Munn, Janesville, Wis.
Chicona Clarice 42445—Albion L. Gile to R. B Thompson, Eugene, Ore.
Chief's Peg of Fairview 53523—Charles H. Foote to W. R. Coe, Oyster, Bay N. Y.
Chief's Susie of Maple Grove 72763—B. L. Rundell to W. M. Alexander, Rockville, Minn.
Chloe of Bon Ayre 88713—J. W. Winkler to W. E. Wright, Akron, Ohio.
Christine of Andalusia 2d 61154—Alfred Gillette to H. J. Hall, Cortland, Ohio.
Christine of Andalusia 2d 61154—H. J. Hall to Chester C. Bolton, South Euclid, Ohio.
Christine of Maple Leaf Farm 99348—Morrill Bros. to Albert P. Day, West Kennebunk, Maine.
Cinna of the Larches' Baby 98311—F. W. Kimball to J. Lawrence Torsleff, Union Springs, N. Y.
Cinna's Pet 55667—F. W. Kimball to L. F. Torsleff, Union Springs, N. Y.
Clairmont Buttercup of Lone Elm 73250—Cleworth & Son to Howard Butcher, Hartford, Mich.
Claremont of Clarke 99790—Kenneth N. Gilpin to Herbert Engle, Engle, W. Va.
Claremont Verbena of Big Spring Farm 30405—C. M. Paul to M. D. Rhodes, Broadway, Va.
Cleo of The Dudley 99638—Torge & Swartz to Solarek & Son, Salamanca, N. Y.
Clover Blossom of Clovernook 41989—W. F. Murphy to C. L. & L. M. Arnold, Eden Valley Minn.
Clover Blossom of Maplewood 32989—S. C. Wilson to Clarence G. Olson, Boyd, Minn.
Cloverdell's Leda 99610—R. H. Dutton to C. Jared Ingersoll, Fort Washington, Pa.
Cloverdell's Rosie 99611—R. H. Dutton to C. Jared Ingersoll, Fort Washintgon, Pa.
Clover of Cedarwood 91671—B. F. Sheridan to Harry W. Lewis, Winneconne, Wis.
Comfort's Fawn 70784—B. L. Rundell to John Walter, Eau Claire, Wis.
Conceit of Mara Alva 89990—Lowell Gable to D. L. Neel, Woodleaf, N. C.
Coquette's Ultra Lady of Suburban Farm 94168—James H. Seaman to Charles L. A. Whitney, Albany, N. Y.
Coral Sequel's Dairymaid 59709—Palo Alto Stock Farm to R. P. Easton, Hughson, Cal.
Cottie Morning Star 99373—M. J. Kimmes to Martin Luth, Red Wing, Minn.
Cottie Queen 37024—M. J. Kimmes to Franices Mainz, Hastings, Minn.
Count's Pearl Levine 88644—Carl Thompson to E. J. Dahl, Viroqua, Wis.
Couture's Pet 98310—F. W. Kimball to Sterling B. Torsleff, Union Springs, N. Y.
Craigamoor Golden Violet 98404—George C. Cooper to R. O. Hughes, Mora, Minn.
Creamland's Henryetta 99628—I. W. Schieber to R. R. Schwartz, Troy Center, Wis.
Creamland's Mamie 99627—I. W. Schieber to R. R. Schwartz, Troy Center, Wis.
Crest Elizabeth 73819—James A. Fletcher to Erle Taylor, Grove City, Ohio.
Dairy Maid of Saradale 39777—A. Pachernigg to Morten Slette & Son, Blair, Wis.
Dairy Maid of Taylor 99549—A. Pachernigg to to Morton Slette & Son, Blair, Wis.
Dairy Maid of Whitewater 20471—A. Pachernigg to Norten Slette & Son, Blair, Wis.
Dairymaid's Barbara 84373—E. W. Strawbridge to Hynicka Bros. Inc., Lebanon, Pa.
Dairy Maid's Butter Cup 97828—J. W. Winkler to W. E. Wright, Akron, Ohio.
Dairy Maid's Equal 87098—J. W. Winkler to W. E. Wright, Akron, Ohio.
Dairy Queen of Saradale 58137—A. Pachernigg to Morton Slette & Son, Blair, Wis.
Dairy Queen of Taylor 31333—A. Pachernigg to Morten Slette & Son, Blair, Wis.
Daisy Dairymaid of Green Acre 96009—J. L. Hope to James C. Boyd, Readfield, Maine.
Daisy Dot of Valevue 94562—Cleophas Conkle to A. C. Ramseyer, Smithville, Ohio.
Daisy V. of Clairmont 82438 (Imp.)—F. S. Peer to Albert L. James, Darlington, S. C.
Daisy of Graper Dairy 99697—John E. Graper to William Monogue, Fort Atkinson, Wis.
Daisy of Kineth Farms 98420—J. H. Kineth to John F. Johnson, Bear Creek, Wash.
Daisy IV. of Les Nicolles 94705 (Imp.) — F. S. Peer to Kenneth M. James, Darlington, S. C.
Daisy of Olive 89873—John Ebels to A. T. Prescott, Baton Rouge, Louisiana.
Daisy of Orono Farms 82199—Axel Peterson to William Barlow, Milaca, Minn.
Dame II. of the Brickfield 78826 (Imp.)—John A. Miller to J. L. Hope, Madison, N. J.
Darby's Foulon Daisy 42509—Fred T. Busk to L. L. Richards, Litchfield, Conn.
Derilla Ann 20451—A. Pachernigg to William T. Lambert, Taylor, Wis.
Dinah of Fairfield 81177—Cleophas Conkle to Alf. Woodcock, Atkinson, N. C.
Dolly Bishop 31491—T. V. Hicks to G. R. Burt, Bellevue, Mich.
Dolly Dimple of Plain View 99753—A. C. Ramseyer to Mrs. Thurman Miller, Baltic, Ohio.
Dolly Dimple's Hope of Suburban Farm 81132—James H. Seaman to Ralph S. Norton, Portland, Maine.
Dolly Fairfax 67464—L. A. Hager to Helen R. Heywood, Gardner, Mass.
Dolly May of Forest Hill 80845—Lowell Gable to F. H. & J. L. Beall, Linwood, N. C.
Dolly's Pride of Sarnia 58776 (Imp.)—Iver Iverson to C. L. Rasmussen, Loleta, Cal.
Dora May of Forest Hill 85310—Lowell Gable to J. S. Caldwell, Mount Ulla, N. C.
Dora's Pride of Hammond 56204—Joe Harris to N. P. Francen & Son, Unity, Wis.
Dorcas Girl of Fairleigh 99709—George S. Brewster to Albert Buckley, Valley Falls, N. Y.
Dorothy Glenwood 38928—W. W. Clark and M. H. Jackson to Oscar Anderson, Ellsworth, Wis.
Dorothy May of Forest Hill 80844—Lowell Gable to J. C. Goodnight, Barber, N. C.
Dorothy of Lookwell Guernsey Farm 67167—Mervin Eby to A. R. Erskine, South Bend, Ind.
Duchess Edith of Tod Farm 94939—H. J. Hall to S. W. Sevits, Walhonding, Ohio.
Duchess of Arroyo 47089 (Imp.)—B. L. Rundell to Wayne A. Munn, Janesville, Wis.
Duke's Pride of Pleasant Lane 99698—Bernard Behrens to Edward Rintelmann, Cedarburg, Wis.
Dulcina Chene of Crab Tree 75978—Mrs. Scott Durand to H. E. Brooks, Burlington, Iowa.
Easter of Ballein's Farm 54081—John Ballein to W. W. Hixon, Monongahela, Pa.
Easter Rose of Suburban Farm 88720—James H. Seaman to Miss Ruth Twombly, Madison, N. J.
Edith of Kill-Den-Berg 24866—Eugene A. Hathaway to Paul Martin, Florida, Mass.
Edith Smith 87197—G. C. Dunlap to Mrs. E. J. Rupert & Sons, Mercer, Pa.
Edna of Greenville 76936—C. E. Polley to H. J. Hall, Cortland, Ohio.
Edna of Greenville 76936—H. J. Hall to G. M. Proctor, Corry Pa.
Effie of Oak Ridge 45107—A. G. Ingham to William T. Peyton, Fredericksburg, Va.
Eleanor of Rochester 41894—Charles S. Peterson to W. H. Dupee, Santee, Cal
Elma of Edleron 55948—John Konkol to John Blorock, Ringle, Wis.
Elm Road Polly 66601—William A. Weilep to Weilep Bros., Rice Lake, Wis.
Elsie of Threebrook 70018—William H. Dixon to F. B. Buckley, Valley Falls, N. Y.
Elsie R. of Hammond 90065—B. L. Rundell to F. D. Countiss, Lake Geneva, Wis.
Emily of Mountain View Farm 62739—M. K. Stroud to Southern States Land and Timber Co., West Palm Beach, Fla.
Emma of Rose 92081—C. J. Olson to Joseph Traxel, Rose, Wis.
Esther of New Castle 64860—Anderson T. Herd to J. E. Shockley, Salisbury, Md.
Esther's Queen of Broad Ripple 62994—B. F. Sheridan to Harry W. Lewis, Winneconne, Wis.
Etheline of Moquah 92591—John Rusnak to L. A. Govin, Menomonie, Wis.
Ethra of Orange Guernsey Farm 71141—F. A. Owen to A. C. Ramseyer, Smithville, Ohio.
Ethra of Orange Guernsey Farm 71141—A. C. Ramseyer to Harvey Hartzler, Marshallville, Ohio.
Euterpe of New Castle 67312—Anderson T. Herd to B. F. Adkins, Hebron, Md.
Eva of Pleasantview 99484—Rider Bros. to J. L. Rider, Catawissa, Pa.
Evelina of Balcott 70481—B. A. Lippincott to Louis C. Emmons, Swarthmore, Pa.
Exposition Lady El Moore 74445—M. A. Ryan to George W. Graf, Lockport, N. Y.
Fairleigh Dryad 93020—George S. Brewster to Albert Buckley, Valley Falls, N. Y.
Fairleigh Jeanette 86035—George S. Brewster to Albert Buckley, Valley Falls, N. Y.
Fairleigh Rosalind 88015—George S. Brewster to Albert Buckley, Valley Falls, N. Y.
Fairleigh Sylvia 72533—George S. Brewster to Albert Buckley, Valley Falls, N. Y.
Fair Maid of Saradale 59181—A. Pachernigg to Morten Slette & Son, Blair, Wis.
Fairy Maid of East View 28100—D. R. Butler to D. D. Allcott, Naples, N. Y.
Fancy III. of Mouilpied 94708 (Imp.)—F. S. Peer to Kenneth M. James, Darlington, S. C.
Fancy of Village Farm 99623—H. J. Hall to C. Conkle, Layland, Ohio.
Fannie Clairvoyante 45063—A. C. Ramseyer to Paul Love, Garrettsville, Ohio.
Fanny du Foulon XXIV. 47901 (Imp.)—H. Byron Scott to R. J. Palmer, Detroit, Mich.
Fanny of Les Canus 95276 (Imp.)—B. L. Rundell to F. D. Countiss, Lake Geneva, Wis.
Fantine's Primrose 31473—Alfred Swan to C. M. Jepson, Zumbrota, Minn.
Fawn of Vander Mark 77538—Earl Hall to C. L. Sisson, Almond, N. Y.
Fay Marshall 80403—D. L. Newman to Frank M. Lamkin, Chesterville, Maine.
Fern Holden of Cuyuna 58355—W. F. Murphy to C. L. & L. M. Arnold, Eden Valley, Minn.
Fern King of Hollow-Hill Farm 90822—G. W. Wilder to W. P. Hodge, Hinkley, Cal.
Fern Lady Belle 81010—Clark and Jackson to William Ehlert, Vesper, Wis.
Finny of the Glen 83681—H. A. C. Taylor to Henry W. Howe, Bedford Hills, N. Y.
First Maid of Woodend 30071—Theodore Hollister to University of Minnesota, St. Paul, Minn.
Flora Bellwood of Brush Creek 86981—S. N. Root to Menno S. Brubaker, Lititz, Pa.
Flora of Ballein Farm 99738—John Ballein to J. L. Logan, New Stanton, Pa.
Flora of la Corbiere 51974 (Imp.)—John Frederickson to Morris Anderson, Chippewa Falls, Wis.
Florence Minerva 88203—S. N. Root to Jacob G. Herr, Manheim, Pa.
Florham Pretty 49692—J. L. Hope to James C. Boyd, Readfield, Maine.
Flory de Bas 26950 (Imp.)—Anderson T. Herd to Frank N. Hoen, Loreley, Md.
Flossie Dean of the Pines 83286—E. F. Perkins to Weston H. Lee, Cedar, Minn.
Flossie of Maple Home 88613—L. C. Strock to W. O. Moss, Gates Mills, Ohio.
Foam of Sarnia 76774 (Imp.)—Charles L. Hill to A. H. Mueller, Cape Girardeau, Mo.
Folly Beauty 56524 (Imp.)—Reuben H. Donnelley to Walter Alexander, Wausaw, Wis.
Folly Duchess 67252—Reuben H. Donnelley to H. E. Brooks, Burlington, Iowa.
Folly Joan 89000—Reuben H. Donnelley to G. A. Trimble, Evansville, Ind.
Folly Rosella 95143—Reuben H. Donnelley to Joe Adams, Hartland, Wis.
Folly's June Rose 98321—Eva B. Olmstead to Leonard Houske, Halstad, Minn.
Frances Dortha 58345—J. J. Jackson to H. H. Hutchinson, Hiram, Ohio.
Frances La Verne 55813—W. W. Mortimer to Gust W. Larson, Union Center, Wis.
Freckles of Mara Alva 89988—Lowell Gable to J. S. Archer, Davidson, N. C.
Galaxy's May Beauty 81382—W. O. Moss to Gayoso Farm, Memphis, Tenn.
Gallia of the Pines 97795—E. F. Perkins to State Bank, Anoka, Minn.
General's Von Davreeda 78095—Otto W. Post to F. P. Frazier & Son, Ipswich, Mass.
Genora's Patricia 99792—Richard Einfeldt to Henry Boe, Greenwood, Wis.
Girlie's Roxie of Birch Hill 34029—Charles Nelson to E. E. McGrew, Dassel, Minn.
Gladys's Jewel of Coldspring 98373—C. E. & L. H. Rockwell to Ralph Tratt, Whitewater, Wis.
Glendetta of Woodend 3d 45306—S. C. Wilson to Lars Westre, Boyd, Minn.
Glengranger A's Daughter 80809—Mrs. James G. Freeman & Misses L. W. & M. R. Case to Frank A. Skinner, Princeton, Mass.
Gleniva of Steepside 76791—J. P. Edsall to Howard W. Babcock, Ithaca, N. Y.
Glennelwin of Mapleside 50857—Eugene H. Clark to E. N. Wellman, Durhamville, N. Y.
Glenwood Girl of the Valley 53583—C. A. Peterson to E. M. Lewis, Weyauwega, Wis.
Glenwood of Fairfax 48994—M. K. Stroud to Southern States Land and Timber Co., West Palm Beach, Fla.
Glenwood's Golden Girl of Rockwood 61201—Samuel Siewert to Egypt Mills Guernsey Club, Cape Girardeau, Mo.
Glenwood's Hilda of Haddon 2d 94632—E. T. Gill to Henry W. Leeds, Westville, N. J.
Glenwood's Materna 59544—B. L. Rundell to W. W. Vickery, Gleason, Wis.
Glenwood's Soso of Oak Ridge 47971—A. G. Ingham to James L. McIntosh, Dovesville, S. C.
Glenwood's Sue of Fairview 69034—Charles H. Foote to W. R. Coe, Oyster Bay, New York.
Glory of the Couture 2d 62411—F. W. Kimball to L. F. Torsleff, Union Springs, N. Y.
Golden Bess 2d 35168—James H. Walker to Ralph J. Pollard, Alfred, Maine.
Golden Dorothy R. 41629—E. W. Strawbridge to Scranton Poor District, Scranton, Pa.
Golden Gloretta 36666—E. W. Strawbridge to H. J. Krebs, Wilmington, Del.
Golden Gloretta of Pinehurst 57667—E. W. Strawbridge to H. W. Leeds, Westville, N. J.
Golden Heart 2d of Glynn 44551 (Imp.)—E. W. Oglebay to H. C. McCamon, Lisbon, Ohio.

Golden March Girl of Lind 67586—C. A. Peterson to N. P. Francen & Sons, Unity, Wis.
Golden Melody 37012—E. W. Strawbridge to C. D. Cleveland, Eatontown, N. J.
Golden Merry Maiden 42332—E. W. Strawbridge to Scranton Poor District, Scranton, Pa.
Golden Princess C. 42226—E. W. Strawbridge to H. J. Krebs, Wilmington, Del.
Golden Rod of Sun Set View 87749—C. A. Peterson to N. P. Francen & Sons, Unity, Wis.
Golden Rule's Carreathea 95740—Le Roy Winne to Jacob A. Van Atten, Feura Bush, N. Y.
Golden Sweet Brier 95388—E. W. Strawbridge to Robert T. Ely, Washington Crossing, Pa.
Goldie of Navarino 99788—A. L. McAllister to Geo. O. Lucia, Green Bay, Wis.
Goldie of the Valley 75165—H. J. Nuhn & Sons to C. G. Meaker & Co. Inc., Auburn, N. Y.
Good Cheer for Haddon 85142—E. T. Gill to J. Barlow Cullum, Pottsville, Pa.
Governor of the Chene's Herald Queen 44459 (Imp.)—Palo Alto Stock Farm to Loring Farnum, Nordhoff, Cal.
Governor's Fair Promise 74186 (Imp.)—Joe Cooper to George McKerrow and Sons Co., Pewaukee, Wis.
Governor's Leonora of Keewaydin 61893—Harvey A. Hawks to Amsy Kime, Goshen, Ind.
Grace Duvaux 44428—H. Byron Scott to R. J. Palmer, Detroit, Mich.
Grace Knight 56153—R. G. Harwood to John P. Reynolds, Boston, Mass.
Grace of Crest View 2d 85308—Phil R. Toll to John F. Downing, Kansas City, Mo.
Grace of Steere Farm 88233—C. H. Steere to Eli N. Davis, Pharsalia, N. Y.
Gracey of Long Farm 94931—T. C. Faley to Gladen Dye, Richburg, S. C.
Gracious King of Hollow-Hill Farm 90818—G. W. Wilder to W. P. Hodge, Hinkley, Cal.
Gretian of Vlaumans Kill 54374—Edwin B. Mead to C. L. A. Whitney, Loudounville, N. Y.
Gretian's Itchen Bell of Vlaumans Kill 99579—Edwin B. Mead to Henry M. Sage, Menands, N. Y.
Hammond's Rose 90066—B. L. Rundell to R. O Hargrave, Roberts, Wis.
Happy Maid of Saradale 66731—A. Pachernigg to Morten Slette & Son, Blair, Wis.
Harriet's Spot 87638—Paul Love to John A. Bush, Hampstead, Md.
Harriette of Trout Brook 96749—Earle Champlin to L. L. Coggshall, Locke, N. Y.
Harwood Flora 72645—R. G. Harwood to R. E. Hammond, Winchester, N. H.
Hazel of Valley View 74485—J. J. Jackson to C. E. Warner, Chagrin Falls, Ohio.
Heatherbell of Lynnhurst 51775—Joe Harris to N. P. Francen & Son, Unity, Wis.
Helen Byrd of Bon Ayre 88714—J. W. Winkler to W. E. Wright, Akron, Ohio.
Helen of Trout Brook 96750—Earle Champlin to L. L. Coggshall, Locke, N. Y.
Henrietta II. of the Cacheliere 94231 (Imp.)—E. J. Schager to Charles L. Hill & Son, Rosendale, Wis.
Henryetta's Blue Belle of Mara Alva 74156—J. M. Blackwelder to J. S. Archer, Davidson, N. C.
Herdlea Daisy 89834—Anderson T. Herd to Miss Caroline Archer, Reading, Pa.
Hermione of Cozy Home 99518—O. M. Worster to Al Thomas, Kokomo, Ind.
Hester Geneva 54521—James A. Fletcher to Erle Taylor, Grove City, Ohio.
Hester of the Hills 51853—Eben T. Hall to Frank E. Ballou, Wendell, Mass.
Highland Baby 99477—Herbert H. Graves to Ralph H. Wilcox, Middletown, Conn.
Hilda Noble of Ewing 63745—J. H. Patrick to R. A. Smith, Lynchburg, S. C.
Hilda of Clarke 99789—Kenneth N. Gilpin to Herbert Engle, Engle, W. Va.
Holden's Lady Lorna 84640—H. D. Lovejoy to Elmer Walter, Kendall, Wis.
Homelover 93259—James A. Fletcher to Erle Taylor, Grove City, Ohio.
Honey Bunch's Pride 98459—J. W. Winkler to W. E. Wright, Akron, Ohio.
Hope's Beauty of Valley View 99643—George L. Reed to J. F. Stratton, Hardwick, Vt.
Hulda of Irvin Place 58626—Mervin Eby to A. R. Erskine, South Bend, Ind.
Ida of Greenwood 68541—Lowell Gable to J. S. Caldwell, Mount Ulla. N. C.
Idea of Applecot 92462—Est. R. A. Borden to A. G. Buckley, Valley Falls, N. Y.
Imogene of Ridgehurst 62117—J. C. Cunningham to J. T. McBane, East Liverpool, Ohio.
Invincible's Dairymaid 81034—James H. Murphy to Alfred Morawetz, Milwaukee Wis.
Irene of Hillside 61964—George Howland to John E. Hammond, Jamestown, R. I.
Iris of the Boulders 99578—Eben T. Hall to Frank E. Ballou, Wendell, Mass.
Isabella Buckley 97932—Wilber C. French to Irving W. Bates, East Barre, Vt.
Itchen Sweet Alice 36417—B. L. Rundell to John Walter, Eau Claire, Wis.
Jane Hope 50904—Mervin Eby to A. R. Erskine, South Bend, Ind.
Janet Joslyn of Dellafield 82077—L. N. Porter & Son to J. Ross Porter, Marshfield, Wis.
Janet of Churchill 47077—Est. H. C. Davis & Est. W. P. Lanctot to F. W. Butcher, Hilton, N. Y.
Jarana of Farview 99666—C. V. Mills to D. M. Calkins & Son, Silver Springs, N. Y.
Jeannette of Farmington 61452—George W. White to Albert G. Buckley, Valley Falls, N. Y.
Jedettine of Pinehurst 2d 55394—E. W. Strawbridge to Franklin Murphy, Mendham, N. J.
Jennie V. 2d 39899—Champ Jackson to R. J. Nooney, Medina, Ohio.
Jessie of Chip Elms 94749—H. S. Seward to J. C. Rawls, Franklin, Va.
Jethro's Youngun 46269—Robert & Herbert Scoville to R. J. Palmer, Wayne, Mich.
Jewel of Moquah 64837—John Rusnak to L. A. Govin, Menomonie, Wis.
Jewel's Gyp of Fairview 67245—Charles H. Foote to W. R. Coe, Oyster Bay, N. Y.
Jewel's Pet of Fairview 50081—Charles H. Foote to W. R. Coe, Oyster Bay, N. Y.
Joan's Delight 95205—Miss Katherine E. Silsbee to Paul Roehrig, Topsham, Maine.
Joey of Fairview 45632—Charles H. Foote to W. R. Coe, Oyster Bay, N. Y.
Josey May of Forest Hill 84108—Lowell Gable to T. J. A. Barger, Salisbury, N. C.
Josie of Woodside 93748—A. H. Flint to Ernest Unbach, East Worcester, N. Y.
Joyce of Hamblin Farm 75208—James E. Hamblin to Deane H. Hardy, Wilmington, N. Y.
Julia May Glenwood 81115—J. P. Hunt to N. A. Lamme, Fairfield, Iowa.
Julia's Sequel's Beauty 57412—S. H. Phinney to W. E. Clemans, Bay Village, Ohio.
Juliette of the Valley 58815—H. J. Nuhn & Sons to C. G. Meaker & Co., Inc., Auburn, N. Y.
June Blossom 98635—Ernest Bebee to Fred Southworth, Unadilla, N. Y.
June of Crystal Spring Farm 74909—George W. Osborne to H. W. Andrews, Dover, N. H.
June of Hillside 2d 65342—George Howland to William S. Gladding, Jamestown, R. I.
Kate of the Crest 74622—James A. Fletcher to Erle Taylor, Grove City, Ohio.
Katherine Deane 99369—Est. W. G. Thompson to J. Harlan Frantz, Waynesboro, Pa.
Katie Belle of Maple Grove Farm 2d 97775—E. C. Dedrick to Mrs. M. Bober, Coloma, Mich.
King's Bessie 90017—Lowell Gable to F. R. L. Shaeffer, Barber, N. C.
Kitchener's Holly 79173—Las Neilson to Palo Alto Stock Farm, Palo Alto, Calif.
Kitty of Melrose 93728 (Imp.)—F. S. Peer to Kenneth M. James, Darlington, S. C.
Lady Beata of Lakeview 94623—Mrs. Irene Ellis Kimberly to W. F. Murphy, Aitkin, Minn.
Lady Bell of Hammond 79706—B. L. Rundell to C. C. Gittings, Racine, Wis.
Lady Bernadine of Lakeview 35955—Mrs. Irene Ellis Kimberly to Sherwood & Coussens, Kimberly, Minn.
Lady Beth of Lakeview 66783—Mrs. Irene Ellis Kimberly to C. L. & L. M. Arnold, Eden Valley Minn.
Lady Buttercup of Lakeview 92889—Mrs. Irene Ellis Kimberly to W. F. Murphy, Aitkin, Minn.
Lady Carmen of Lakeview 66783—Mrs. Irene Ellis Kimberly to C. L. & L. M. Arnold, Eden, Valley, Minn.
Lady Cleona of Lakeview 80052—Mrs. Irene Ellis Kimberly to J. S. Bancroft, Mora, Minn.
Lady Economy 48847 — Iver Iverson to C. L. Rasmussen, Loleta, Cal.
Lady Fern of Jefferson 98058—Carl Thompson to C. J. Smith, Viroqua, Wis.
Lady Gertie of Applecot 94180—Est. R. A. Borden to A. G. Buckley, Valley Falls, N. Y.
Lady Hope of Clove Nook 56041—W. F. Murphy to C. L. & L. M. Arnold, Eden Valley, Minn.
Lady Ilene of Lakeview 84293—Mrs. Irene Ellis Kimberly to William Auger, Saxon, Wis.
Lady Iona of Lakeview 94622—James L. Kimberly to W. F. Murphy, Aitkin, Minn.
Lady Jane of Oakland Retreat 75756—B. L. Rundell to S. C. Redford, Pewaukee, Wis.
Lady Jeanette II. of Rose Farm 95268 (Imp.)—B. L. Rundell to F. D. Countiss, Lake Geneva, Wis.
Lady Joyce of Lakeview 91700—Edna Wagner to W. F. Murphy, Aitkin, Minn.
Lady June of Hillside Farm 88509—George L. Reed to J. F. Stratton, Hardwick, Vt.
Lady Kyra Korn Kinks of Lakeview 46696—Mrs. Irene Ellis Kimberly to W. F. Murphy, Aitkin, Minn.
Lady Bess 95299—B. L. Rundell to F. E. Fox, Waukesha, Wis.
Lady Leonore 72573—Mrs. M. A. Harris to Loring Farnum, Ojai, Calif.
Lady Lihou of Bon Ayre 85074—J. W. Winkler to W. E. Wright, Akron, Ohio.
Lady Marguerite of Lakeview 29303—Mrs. Irene Ellis Kimberly to C. L. & L. M. Arnold, Eden Valley, Minn.
Lady May of Forest Hill 84107—Lowell Gable to R. L. Thomason, Salisbury, N. C.
Lady Nella 98369—C. E. & L. H. Rockwell to Ralph Tratt, Whitewater, Wis.
Lady of Forest Lake Farms 25264—F. B. & R. M. Van Houten to Hannah E. O'Brien, Hallstead, Pa.
Lady Rita 56016 — B. L. Rundell to H. Ridge, Whitewater, Wis.
Lady Roberts of Tristram Farm 55497 (Imp.)—Tristram Farm Company to Herman Suter, Medford, Wis.
Lady Rosemary 92206—J. L. Hope to James C. Boyd, Readfield, Maine.
Lady Sloan 2d 30037—Mrs. Irene Ellis Kimberly to C. L. & L. M. Arnold, Eden Valley, Minn.
Lady Sulta of Lakeview 66785—James L. Kimberly to W. F. Murphy, Aitkin, Minn.
Lady Sunshine of Lakeview 63938—James L. Kimberly to C. L. & L. M. Arnold, Eden Valley, Minn.
Lady Susan of Lakeview 84294—Mrs. Irene Ellis Kimberly to W. F. Murphy, Aitkin, Minn.
Lady Sybil of Lakeview 85734—Mrs. Irene Ellis Kimberly to Roy O. Hughes, Mora, Minn.
La Fallaize Emigrant Rose 79032—J. A. & J. T. Richey, to O. M. Richey, Boring, Oregon.
Lake Farm Gladys 95804—Charles W. Curtis to Virginia Schutte, Northboro, Mass.
Lake Grove Pauline 71658—Frank O. Sawtelle to Harry A. Lamkin, Farmington, Maine.
Lassie of Oakland Retreat 75757—B. L. Rundell to F. J. Rueping, Fond du Lac, Wis.
Lassie of Terra Firma 89391—Rider Bros. to J. L. Rider, Catawissa, Pa.
Lassie's Baby 3d 25200—F. W. Kimball to L. F. Torsleff, Union Springs, N. Y.
Lassie's Baby of the Larches 58547—F. W. Kimball to L. F. Torsleff, Union Springs, N. Y.
Laura and King's Rose 89621—Lowell Gable to J. S. Alexander, Mooresville, N. C.
Laura B. of Edgewater 53036—Est. H. C. Davis & Est. W. P. Lanctot to W. F. Emerson, Walker, N. Y.
Laurel Girl 37240—B. L. Rundell to Phillip Schafer, Two Rivers, Wis.
Lawnfield Hope 65627—A. P. Prettyman to A. R. Reburn, Millington, Md.
Leah Arbutus 39171—Frank R. Payea to Mr. & Mrs. J. J. Wyatt, Standish, Mich.
Ledyard's Missy 73497—D. R. Butler to D. D. Allcott, Naples, N. Y.
Leona Grace 41020—C. M. Hiles to I. D. Van Metre, Kearneysville, W. Va.
Leta's Queen of Cuyuna 99624—Carlton Graves to A. F. Kruger, Kimball Prairie, Minn.
Lewison's Pink of Meadowview 41120—E. F. Perkins to Weston H. Lee, Cedar, Minn.
Lida of Walnut Lawn 37137—Mrs. R. J. Powers to J. B. Edsall, Pine City, N. Y.
Lillian Marshall 82826—Earnest Lewis to B. F. Braton, Barnesville, Minn.
Lily-Maid of High Rock 99608—Christopher B. Chapman to Est. E. S. Thomas, Groton, Conn.
Lilly of Orono Farms 82198—Axel Peterson to William Barlow, Milaca, Minn.
Lily of Graunkar 96837—H. J. Brown to Frank Richards, Portland, Maine.
Lily of Les Godaines 95273 (Imp.)—B. L. Rundell to F. D. Countiss, Lake Geneva, Wis.
Lily of Locust Dale 72296—J. W. Winkler to A. C. Ramseyer, Smithville, Ohio.
Lily of Locust Dale 72296—A. C. Ramseyer to J. F. Steward, Mansfield, Ohio.
Lily of South View 99791—J. C. Shannon to T. L. McKie, North Augusta, S. C.
Lily of Terra Firma 93380—Rider Bros. to J. L. Rider, Catawissa, Pa.
Lily Ray 62302—Canterbury Shakers to C. A. Preston, Contoocook, N. H.
Linda Girl 61940—M. J. Kimmes to J. A. La Rock, Pine Island, Minn.
Linda of the Ferry Farm 61941—M. J. Kimmes to Ervin Frissell, Hopkins, Minn.
Little Shop Girl of Figtree II. 66024 (Imp.)—F. G. Benham to George L. Atwater, Canandaigua, N. Y.
Lizzie of Meadowbrook 59782—George W. White to Albert G. Buckley, Valley Falls, N. Y.
Lochevan Milly 99352—Spencer Kellogg to R. Erie Fisher, Bolton Centre, Quebec, Canada.
Loragold 21386—J. B. McLeran to Omer Hebert, Wrenshall, Minn.
Lord Mar's Nancy 99347—William Dennick to S. L. Tone, Canonsburg, Pa.
Lovely Lady Catherine 53677—B. L. Rundell to H. C. McCamon & Son, Lisbon, Ohio.
Lucille Bishop 34236—T. V. Hicks to John Frost, Battle Creek, Mich.
Lucille of Forest Hill 84106—Lowell Gable to R. L. Thomason, Salisbury, N. C.
Lucretia of Spring Meadow 97849—Ralph E. Borden to Arthur C. Cheney, Castleton, N. Y.
Lucy Rose of Walter Phipps Farm 99448—A. W. Copland to Walter Phipps, Detroit, Mich.
Lula of Terra Firma 93379—Rider Bros. to J. L. Rider, Catawissa, Pa.
Lynette of Somerset 40817—Francis G. Lloyd to Frank S. Peer, Cranford, N. J.
Lynette of Somerset 40817—F. S. Peer to Albert L. James, Darlington, S. C.
Mabel of Bonita 58323—Joe Harris to N. P. Francen & Son, Unity, Wis.
Mabel of Plum Grove 81517—J. W. Winkler to W. E. Wright, Akron, Ohio.
Ma Charmante of Maple Lodge 72048—Nathan C. True to George S. Smith Monmouth, Maine.
Mae of White Farm 96630—George W. White to Norris R. Winterbottom, Plattsburg, N. Y.

Magnet's Mabel of Maple Home 80444—L. C. Strock to W. O. Moss, Gates Mills, Ohio.
Maid's Count's Loreen 88645—Carl Thompson to T. B. Hetland, Viroqua, Wis.
Main Stay's Maggie Glenwood 99349—Harmon D. Newkirk to Mrs. Phila E. Flanigan, Bridgeton, N. J.
Malinda of Cedar Lane 70286—J. S. Yoder to A. C. Ramseyer, Smithville, Ohio.
Malinda of Cedar Lane 70286—A. C. Ramseyer to James C. Austin, Marshville, N. C.
Malinda of Cedar Lane 70286—James C. Austin to Calvin Helms, Marshville, N. C.
Mandelena of Cozy Home 99519—O. M. Worster to Al. Thomas, Kokomo, Ind.
Manoa's Pride 49050—Charles Wollenhaupt to A. C. Ramseyer, Smithville, Ohio.
Manoa's Pride 49050—A. C. Ramseyer to Doyt C. Schaffer, Van Wert, Ohio.
Maple Ridge Princess 27165—H. L. Griffith to Paul Love, Garrettsville, Ohio.
Marceline of Sorgenfrei 97229—Robert A. Holekamp to Mrs. Emma Ghiselin Pabst, Arcadia, Mo.
Margaret Bay 3d 98343—Paul D. Ives to New Castle County Workhouse, Marshallton, Del.
Margareth of Sorgenfrei 97230—Robert A. Holekamp to Mrs. Emma Ghiselin Pabst, Arcadia, Mo.
Marguerite's and King's Pride 84349—Lowell Gable to D. D. Pope, Woodleaf, N. C.
Marguerite's Prudence 93067—Mrs. Lillian Eldredge to R. D. Gates, Chardon, Ohio.
Marigold of Avonmore 88743—Floyd Obenauf to A. C. Ramseyer, Smithville, Ohio.
Marigold of the Boulders 99576—Eben T. Hall to Frank E. Ballou, Wendell, Mass.
Mar's Lady Oswald 68341—R. M. Cooper, Jr. to L. F. Montgomery, Bishopville, S. C.
Materna of Oakland Retreat 85462—B. L. Rundell to F. D. Countiss, Lake Geneva, Wis.
Maudette's Mons of Saumarez Lodge 95272 (Imp.)—B. L. Rundell to F. D. Countiss, Lake Geneva, Wis.
Maud of Hoosick 24418—William H. Dixon to P. Verboom, Williamstown, Mass.
Maxime of the Pines 88979—E. F. Perkins to Weston H. Lee, Cedar, Minn.
May Belle of Glenhurst 81267—C. L. Arnold to C. L. & L. M. Arnold, Eden Valley, Minn.
May Fern of The Maples 46369—Joseph Browning to H. A. Hobbs, Eau Claire, Wis.
May King Glenwood's Fawn 79660—Est. Noah Eby to A. R. Erskine, South Bend, Ind.
May King's Chenette 48892—W. B. Tousey to George M. White, Freehold, N. Y.
May King's Daisy Belle 46168—Anderson T. Herd to G. Bernard Fenwick, Glyndon, Md.
May King's Fawn Beauty 99591—Joseph F. Ellis to F. E. Fox, Waukesha, Wis.
May King's Galaxy Girl 99780—H. J. Hall to C. Conkle, Layland, Ohio.
May of Marsham 70624—M. J. Kimmes to J. E. Swanson & Son, Braham, Minn.
May Rose Golden King's Lottie 99590—George McKinley to M. L. Reed, Coal Valley, Pa.
May Rose's Lucassienne 98306—H. P. Anderson & Sons to Edw. Schrechel, New Franken, Wis.
M. C. Girl 44029—A. J. Snyder to William Kelpien, Greenville, Mich.
M. C. Girl 3d 61995—A. J. Snyder to William Kelpien, Greenville, Mich.
M. C. Girl 4th 74079—A. J. Snyder to William Kelpien, Greenville, Mich.
Meadow Gold Midget 58356—George E. Hammond & Son to William S. Ormston & Son, Saint Johns, Mich.
Melaine 84372—E. W. Strawbridge to Mrs. W. H. Luden, Reading, Pa.
Melican Butterfly 66250—Ralph E. Borden to Arthur C. Cheney, Castleton, N. Y.
Meranda Fernwood Girl 43188—B. L. Rundell to John Walter, Eau Claire, Wis.
Merry Bird 33850—H. W. Wigman to W. E. Scripps, Detroit, Mich.
Midget of Edgewood 99371—F. M. Whittemore to J. R. Pattee, Markesan, Wis.
Midget of Pine Knoll 67298—Anderson T. Herd to I. H. Morris, Federalsburg, Md.
Midnight Star 85717—James A. Fletcher to Erle Taylor, Grove City, Ohio.
Mignonne of Les Godaines 95274 (Imp.)—B. L. Rundell to A. C. Ramseyer, Smithville, Ohio.
Milk Maid of the Otselic 58008—S. W. Morgan to Jesse M. Otis & Son, Aurora, N. Y.
Milly of Eastside 59755—George W. White to Albert G. Buckley, Valley Falls, N. Y.
Mimosa's Beauty of Somerset 97812—R. A. Smith to T. E. Bell, Bishopville, S. C.
Minnie of Herm 65849 (Imp.)—Mrs. Scott Durand to H. E. Brooks, Burlington, Iowa.
Minola of Elm Spring 66872—E. F. Perkins to Weston H. Lee, Cedar, Minn.
Miranda of Farview 68550—Harold Taylor to S. C. Redford, Pewaukee, Wis.
Miss Bagot of Lookwell Guernsey Farm 80208—Mervin Eby to A. R. Erskine, South Bend, Ind.
Miss Katrina of Cuyuna 58635—W. F. Murphy to C. L. & L. M. Arnold, Eden Valley, Minn.
Miss Laura R. 83671—B. L. Rundell to John Walter, Eau Claire, Wis.
Miss May 36881—Paul L. Bresson to Guy Freed, Apple Creek, Ohio.
Miss Peck 64547—B. L. Rundell to Adolph Thompson & Son, Wausau, Wis.
Miss Rose Merton 63054—Frank A. Harrington to F. G. Briggs & Son, Three Oaks, Mich.
Mixter Acorn 58053—A. I. & J. Hughes to H. E. Angel, Wapato, Wash.
Mollie Bates of Downer Hall 98075—F. D. Countiss to James H. Murphy, Delavan, Wis.
Monica of Chicona 78436—Albion L. Gile to R. B. Thompson, Eugene, Oregon.
Moonlight's Bell Dorey 98006—J. J. Thompson to C. W. Barron, Cohasset, Mass.
Morning Star Carolore 99376—M. J. Kimmes to Ervin Frissell, Hopkins, Minn.
Morning Star Lassie 99377—M. J. Kimmes to Ervin Frissell, Hopkins, Minn.
Morning Star Primrose 99375—M. J. Kimmes to Ervin Frissell, Hopkins, Minn.
Mount Hope Prima Donna 99559—J. R. Prentice to E. Parmalee Prentice, Williamstown, Mass.
Myrtle Morgan 95352—G. E. Morgan to Willard Carpenter, Woodhull, N. Y.
Myrtle Sequel of Vander Mark 77537—Earl Hall to C. L. Sisson, Almond, N. Y.
Nabob's Clover of Whitehall 71616—Harry S. Dulin to C. W. Burroughs, Norfolk, Va.
Nancy of Maple Hill 60658—George Vidas to G. A. Burnet, Des Moines, Iowa.
Naomi and Princess's Daughter 91381—Lowell Gable to F. R. L. Schaeffer, Barber, N. C.
Nauticus Marie of Mara Alva 83916 (Imp.)—Floyd Obenauf to A. C. Ramseyer, Smithville, Ohio.
Neilie of the Valley 59304—H. J. Nuhn & Sons to C. G. Meaker & Co., Inc., Auburn, N. Y.
Nellie of Valongis 54460 (Imp.)—B. L. Rundell to F. J. Rueping, Fond du Lac, Wis.
Nellie Parish 41897—Charles Peterson to W. H. Dupee, Santee, Calif.
Nellie's Girl of Hammond 77382—B. L. Rundell to F. C. Meyer, Lancaster, Wis.
Nellie's Rosa 90062—B. L. Rundell to F. D. Countiss, Lake Geneva, Wis.
Neshia of Oakwood 53850—Cleophas Conkle to W. R. Scott, Steubenville, Ohio.
Neshia of Oakwood 2d 95018—Cleophas Conkle to Alf Woodcock, Atkinson, N. C.
Neshia of Oakwood 3d 95019—Cleophas Conkle to A. C. Ramseyer, Smithville, Ohio.
Nettie of Red Barn Farm 38733—S. P. Christie to Curtis Wick, West Sunbury, Pa.
Nevma's Robiana of Lakeland 42234—Village Farms, Inc. to William G. Jennings, Detroit, Mich.
Nina Bell of Rose 93795—C. J. Olson to Joseph Traxel, Rose, Wis.
Niobe of Somerset 54229—Francis G. Lloyd to Frank S. Peer, Cranford, N. J.
Niobe of Somerset 54229—F. S. Peer to Albert L. James, Darlington, C. S.
Nora Bishop 41856—T. V. Hicks to J. T. Richards, Battle Creek, Mich.
Nora of Edgemoor 59118—Iver Iverson to C. S. Rasmussen, Loleta, Calif.
Oakland Lass 58884—B. L. Rundell to F. J. Rueping, Fond du Lac, Wis.
Oakland's Dame 87795—B. L. Rundell to George W. Adams, Hartland, Wis.
Oaklawn Sally 41112—B. L. Rundell to John H. Williams, Waukesha, Wis.
Odessa of Greenville 54934—C. E. Polley to H. J. Hall, Cortland, Ohio.
Odessa of Greenville 54934—H. J. Hall to C. R. Stewart, Vienna, Ohio.
Odetta of Grove Farm 71470—W. W. Holmes to L. Landreth, Oswego, Kans.
Olga of City View 54974 (Imp.)—M. J. Kimmes to J. A. La Rock, Pine Island, Minn.
Olivia Duff 95618—Joe Harris to Carl H. Johnson, Unity Wis.
Olivia of Somerset 70314—Francis G. Lloyd to Ramsey Turnbull, Bernardsville, N. J.
Olive Leaf 51693—A. E. Smith to E. W. Cooper & Son, Perry, N. Y.
Omega of Shinrone 79689—B. L. Rundell to W. M. Alexander, Rockville, Minn.
Orlando's Dorcas 64425—George S. Brewster to Albert Buckley, Valley Falls, N. Y.
Orlando's Rosa 64424—George S. Brewster to Albert Buckley, Valley Falls, N. Y.
Orlando's Rosebud 93021—George S. Brewster to Albert Buckley, Valley Falls, N. Y.
Osceola Ruby 97908 (Imp.)—F. S. Peer to Leslie Weaver, Rhinebeck, N. Y.
Osseo's Betty of Mara Alva 83927 (Imp.)—Floyd Obenauf to A. C. Ramseyer, Smithville, Ohio.
Pacific's Pure Goldie 99479—Iver Iverson to C. S. Rasmussen, Loleta, Cal.
Pansy of the Boulders 50635—Eben T. Hall to Frank E. Ballou, Wendall, Mass.
Patient Star 99475—J. Walton Bolgiano to Wilmer C. Ensor, Cockeysville, Md.
Patsy of Rhode Island 97122—George L. Reed to J. F. Stratton, Hardwick, Vt.
Pauline of Elk View 86365—Lowell Gable to J. S. Alexander, Mooresville, N. C.
Pauline of Glencoe 90738—C. E. Blodgett to George Koehn, Dorchester, Wis.
Peggy of Whitehall 71688—Harry S. Dulin to C. W. Burroughs, Norfolk, Va.
Peaches and Cream 62750—B. A. Lippincott to Louis C. Emmons, Swarthmore, Pa.
Pencoyd's American Beauty 69699—Anderson T. Herd to G. Bernard Fenwick, Glyndon, Md.
Penthesilia 3d 27732—Bernhard Behrens to E. R. Whitcomb, Whitefish Bay, Wis.
Pet of Bonita 57679—Joe Harris to N. P. Francen & Son, Unity, Wis.
Phena's Fern 48995—A. E. Morrison to Palmer Bros., Chisago City, Minn.
Phoebe of Hillside Farms 34557—F. W. King to Thomas F. Sheridan, Moultonboro, N. H.
Phoebe's Frances 70830—F. W. King to Thomas F. Sheridan, Moultonboro, N. H.
Phoebe's Sonie 81404—F. W. King to Omar Herrick, La Grange, Me.
Phrosa of Maple Lawn 90337—Lowell Gable to W. H. Linker, Mooresville, N. C.
Phyllis of Coldspring 98370—C. E. & L. H. Rockwell to Ralph Tratt, Whitewater, Wis.
Pickering's Princess 99633—Charles E. Ingersoll to Richard R. H. Toland, Phoenixville, Pa.
Pilot's Mischief of Briar Rose 49689—Charles Peterson to W. H. Dupee, Santee, Calif.
Pinehurst Betsey 68525—E. W. Strawbridge to W. S. Robertson, Germantown, Pa.
Pinehurst Gloriana 72467—E. W. Strawbridge to F. W. Armstrong, Moorestown, N. J.
Pinehurst Golden Glory 95287—E. W. Strawbridge to H. J. Krebs, Wilmington, Del.
Pinehurst Mayetta 81398—E. W. Strawbridge to H. J. Krebs, Wilmington, Del.
Pinehurst Merry Queen 95384—E. W. Strawbridge to C. W. Barron, Cohasset, Moss.
Pinehurst Nursie 51398—E. W. Strawbridge to W. S. Robertson, Germantown, Pa.
Pinehurst Princess 72468—E. W. Strawbridge to Scranton Poor District, Scranton, Pa.
Pinehurst Princess May 95385—E. W. Strawbridge to J. A. McSloy, Niagara Falls, N. Y.
Pinehurst Sally Jane 74093—E. W. Strawbridge to A. A. Thompson, Uniontown, Pa.
Pinehurst's Mollie Rose 54183—E. W. Strawbridge to Franklin Murphy, Mendham, N. J.
Pinehurst Sylvia 85840—E. W. Strawbridge to Hynicka Bros. Inc., Lebanon, Pa.
Pinehurst Sweet Rosa 55629—E. W. Strawbridge to H. W. Leeds, Westville, N. J.
Pink of Locust Grove 49832—J. A. Wells to J. H. Wiley, West Salem, Ohio.
Pink's Glory of the Pines 60576—E. F. Perkins to Weston H. Lee, Cedar, Minn.
Pollyanna of the Pines 79178—E. F. Perkins to Weston H. Lee, Cedar Minn.
Pollyanna's Queen of the Pines, 97796—E. F. Perkins to State Bank, Anoka, Minn.
Polly Dimple of Guernseydale Farm 69381—Stanley E. Ruckle to W. Lloyd Snyder, Shamokin, Pa.
Polly of Clairview 97872—H. N. Torrey to R. J. Palmer, Detroit, Mich.
Polly II. of the Carrefour 94692 (Imp.)—F. S. Peer to Albert L. James, Darlington, S. C.
Polly's Queen des Ruettes 93735 (Imp.)—F. S. Peer to Albert L. James, Darlington, S. C.
Polly's Vyletta 45243—A. J. Snyder to William Kelpien, Greenville, Mich.
Polly's Vyletta 2d 66204—A. J. Snyder to William Kelpien, Greenville, Mich.
Polly's Vyletta 3d 74078—A. J. Snyder to William Kelpien, Greenville, Mich.
Portia of Bon Ayre 91966—J. W. Winkler to W. E. Wright, Akron, Ohio.
President's Bijou of Lewison 35877—W. W. Ralston to A. A. Frauenheim, Pittsburgh, Pa.
Pride of Moquah 83392—John Rusnak to L. A. Govin, Menomonie, Wis.
Pride of Salem 31389—M. J. Freeman to C. D. Cheesman, Milan, Mich.
Pride's Lady Princess 63631—Est. W. B. Rice to George St. Amant, North Falmouth, Mass.
Pride's Matilda of Pleasant View 73676—Charles Wollenhaupt to A. C. Ramseyer, Smithville, Ohio.
Pride's Maya 79501—E. W. Strawbridge to Mrs. W. H. Luden, Reading, Pa.
Primrose of Kineth Farms 78131—J. H. Kineth to O. O. Rindall, Poulsbo, Wash.
Primrose's Lily of Maple Grove 57258—B. L. Rundell to F. J. Rueping, Fond du Lac, Wis.
Primrose's Oaklawn 53710—B. L. Rundell to H. C. McCamon & Son, Lisbon, Ohio.
Primus of Riverside 73774—M. Henderson McComb to O. C. Armstrong, Staunton, Va.
Princeling's Lily 34025—B. L. Rundell to John Walter, Eau Claire, Wis.
Princeling's Ro 34024—B. L. Rundell to H. M. Spilman, Hartland, Wis.
Princess Eunice 31038—Carl O. Doxrud to John Frederickson, Blair, Wis.
Princess Josephine 69376—Thomas Weatherup to W. P. Parker, Moravia, N. Y.
Princess Mary Elizabeth of Shady Nook 99752—Est. Joseph T. Speer to Minnie H. Wallis, Garrettsville, Ohio.
Princess Mayrena 79502—E. W. Strawbridge to W. S. Robertson, Germantown, Pa.
Princess May Rose of Warren 90268—Windsor T. White to Gayoso Farm, Memphis, Tenn.
Princess of Grassmere 78417—W. W. Clark & M. H. Jackson to Oscar Anderson, Ellsworth, Wis.
Princess of Kineth Farms 87409—J. H. Kineth to Martin Hoff, Poulsbo, Wash.
Princess of Meadow View 66189—John Duggan to W. H. Engle, Medford, N. J.
Princess of Meadow View 66189—W. H. Engle to William Straley, Atco, N. J.

Princess of Moquah 59923—John Rusnak to L. A. Govin, Menomonie, Wis.
Princess of Overview 48890—John H. Firth to Martin Kammerer, Lewiston, Minn.
Princess Pat of Llanwhitkill 82595—Cramton & Lobdell to F. Chaffee's Sons, Rutland, Vt.
Princess Proctor of Fairleigh 92515—George S. Brewster to Albert Buckley, Valley Falls, N. Y
Princess Royal of Hartwood 79106—Borden's Farm Products Co. Inc. to G. Stillson Hart, Barrington, Ill.
Princess's Fay of Clinton 99368—J. H. Dickie to Octave Cornell, Mount Vernon, Ohio.
Priscilla's Victress 98372—C. E. & L. H. Rockwell to Ralph Tratt, Whitewater, Wis.
Queen Alita 95386—E. W. Strawbridge to James E. Russell, Trenton, N. J.
Queen Dorothy's Last 74858—F. C. Sackrider & Son to Fred T. Sackrider, Parma, Mich.
Queen Heatherbell 95210—James A. Fletcher to Erle Taylor, Grove City, Ohio.
Queen Morning Star 99374—M. J. Kimmes to Ervin Frissell, Hopkins, Minn.
Queen of Cedar Crest 53298—D. B. Wiley to O. N. Rose, Greene, Me.
Queen of Hurley-hurst 81220—Anderson T. Herd to Ernest H. Burns, Saint Michaels, Md.
Queen of Lone Pine 56351—Walter Alexander to Schneider Brothers, Wausau, Wis.
Queen of Marshan 61943—M. J. Kimmes to Martin Luth, Red Wing, Minn.
Queen of Scenery Hill 38458—John I. McCurdy to J. P. Owens, Scottdale, Pa.
Queen of The Crest 91821—W. F. Murphy to A. C. Loring, Mound, Minn.
Queen's Daisy of Rankin Heights 88249—John I. McCurdy to J. P. Owens, Scottdale, Pa.
Queen's Taste 87179—J. L. Hope to A. Lentilhon Foster, Montchanin, Del.
Rachel of Somerset 74616—Francis G. Lloyd to Frank S. Peer, Cranford, N. J.
Raider's Alma of Arles 70348—W. M. Burson to Arab B. Vickery, Lavonia, Ga.
Raider's Fawn of Willowdale 99712—Earl Hall to C. L. Sisson, Almond, N. Y.
Raymond's Aranda 95270 (Imp.)—B. L. Rundell to Joel W. Ross, Oskhosh, Wis.
Raymond's Nelita 36399 (Imp.)—G. A. Cluett to E. B. Cadwell, Saugerties, N. Y.
Raymond's Princess of the Vauquiedor 95271 (Imo.)—B. L. Rundell to E. V. Manchester, Hopkins, Minn.
Renny of Forest Hill 57628—Charles E. Ingersoll to Richard R. H. Toland, Phoenixville, Pa.
Rexine 63020—Mrs. E. Dusterhoft to William Jones, Mankato, Minn.
Rhoda of Somerset 81394—Francis G. Lloyd to Frank S. Peer, Cranford, N. J.
Rilma Hawthorn Vanda 66922—Alex. Macdonald to Paul Hardin, Chester, S. C.
Rita of Maplewood 53095—F. W. Kimball to L. F. Torsleff, Union Springs, N. Y.
Rosabelle of Somerset 81396—Francis G. Lloyd to Frank S. Peer, Cranford, N. J.
Rosabelle of Somerset 81396—F. S. Peer to Kenneth M. James, Darlington, S. C.
Rosalind of Somerset 81395—Francis G. Lloyd to Frank S. Peer, Cranford, N. J.
Rose Bud of Crystal Spring Farm 74910—George W. Osborne to H. W. Andrews, Dover, N. H.
Rose Clatford's Neva 88373—Gerald J. Kelly to Charles M. & Willard J. Berner, Sidney, N. Y.
Rose King of Oakwood 98891—R. M. Cooper, Jr. to E. B. McCutcheon, Bishopville, S. C.
Rose of Cedar Lane 91068—J. S. Yoder to A. C. Ramseyer, Smithville, Ohio.
Rose of Clairview 97873—H. N. Torrey to R. J. Palmer, Detroit, Mich.
Rose of Convoy 2d's Spot 52424—H. A. Baxter to F. D. Rubins, Degraft, Ohio.
Rose of Green Meadow 42109—George M. White to Albert G. Buckley, Valley Falls, N. Y.
Rose of Ore Hill 48075 (Imp.)—Arthur H. Peterson to John Frederickson, Blair, Wis.
Rose Queen of Forest Hill 80843—Lowell Gable to J. B. Cornelison, Salisbury, N. C.
Rosette V. of Les Houards 50315 (Imp.)—John Rusnak to L. A. Govin, Menomonie, Wis.
Rosie of Locust Hill 21958—T. C. Norman to Ray C. Daniels, Cannon Falls, Minn.
Rosie of Taylor 34455—A. Pachernigg to Edward F. Lambert, Taylor, Wis.
Rosy of Melrose 28580 (Imp.)—Ralph Tratt to Paul Schultz, Whitewater, Wis.
Rowena of Farview 67482—C. V. Mills to D. M. Calkins & Son, Silver Springs, N. Y.
Roxane of Somerset 74412—Francis G. Lloyd to Frank S. Peer, Cranford, N. J.
Roxane of Somerset 74412—F. S. Peer to Albert L. James, Darlington, S. C.
Roxey of Lilydale Farm 86238—B. L. Rundell to F. D. Countiss, Lake Geneva, Wis.
Roxie Blizzard 45623—Gerald J. Kelley to Charles M. & Willard J. Berner, Sidney, N. Y.
Ruth of Butternut Hill 74349—John Ebels to Alfred Anderson, Holton, Mich.
Ruth of Hidden Valley 80617—Palo Alto Stock Farm to R. P. Easton, Hughson, Calif.
Ruth of Steere Farm 87345—C. H. Steere to Eli N. Davis, Pharsalia, N. Y.
Sailor Lad's Flossie 97986—Franklin Land and Timber Company to W. A. Munn, Janesville, Wis.
St. Amant of Lewison's Francetta 31393—Theo. Hollister to Julius Sternberg, Stillwater, Minn.
Sally of Lone Pine 79357—Walter Alexander to Schneider Brothers, Wausau, Wis.
Sally of Somerset 93233—Francis G. Lloyd to Frank S. Peer, Cranford, N. J.
Sally of Somerset 93233—F. S. Peer to Kenneth M. James, Darlington, S. C.
Salome of Somerset 93234—Francis G. Lloyd to Frank S. Peer, Cranford, N. J.
Salome of Somerset 93234—F. S. Peer to Kenneth M. James, Darlington, S. C.
Selnora 81397—E. W. Strawbridge to J. L. Hope, Madison, N. J.
Sena S. 59017—Owen Wertz to H. J. Hall, Cortland, Ohio.
Sequel's Coral of Highway 38940—Palo Alto Stock Farm to R. P. Easton, Hughson, Calif.
Sequel's Fantinelily 2d 53723—J. L. Hope to James C. Boyd, Readfield, Me.
Sequel's Fawn Beauty 90063—B. L. Rundell to F. D. Countiss, Lake Geneva, Wis.
Sequel's Pride's Carpatha 51551—LeRoy Winne to C. L. A. Whitney, Albany, N. Y.
Sequel's Rushbrooke 34586—J. E. Kistler to Scott Fenstemaker, Warren, Ohio.
Sequel's Rushbrooke 34586—Scott Fenstemaker to W. A. Nance & Son, Warren, Ohio.
Shamrock's Little Sib S. 65119—N. E. Smith to J. J. Finerty, Buffalo, N. Y.
Silvia of Somerset 95127—Francis G. Lloyd to Ramsey Turnbull, Bernardsville, N. J.
Snowdrop of Linwood 51571 (Imp.)—M. J. Kimmes to Martin Luth, Red Wing, Minn.
Snow Girl of Lady Hester 87273—J. H. Patrick to R. H. Lemmon, Winnsboro, S. C.
Snowy Girl of Applecot 94179—Est. R. A. Borden to A. G. Buckley, Valley Falls, N. Y.
Soley Johnson 27982—T. C. Norman to Mary J. Schoen, Comfrey, Minn.
Sonia's Sunny Dawn 97583—P. J. Weisel to Adamson Corporation, Los Angeles, Calif.
Splendide Ida 99367—Amos Bryan to H. W. Baldwin, Pennington, N. J.
Spot of Sylvan 81862—Perry O. Deckert to C. O. Hurless, Viola, Wis.
Spotted Rose of Scan 31077—Amsy Kine to George W. Fox, Goshen, Ind.
Spratley's Beauty of Long Farm 89046—T. C. Faley to T. M. Darby, Lowryville, S. C.
Squire's Beauty of Valevue 87914—Cleophas Conkle to A. C. Ramseyer, Smithville, Ohio.
Stonehouse Confort 73499—Mrs. F. K. Stevens to Charles Butler, Saint James, N. Y.
Stonehouse Marine 95328—Mrs. Francis K. Stevens to George Post, Bernardsville, N. J.
Stonehouse Sunbeam 95326—Mrs. F. K. Stevens to George P. Mellick, New York, N. Y.
Sultan's May Bell of Sun Set View 88404—C. A. Peterson to N. P. Francen & Sons, Unity, Wis.
Sunlight of Mara Alva 89989—Lowell Gable to C. E. Ebert, Winston-Salem, N. C.
Sunnybrook Arbutus 83539—Anderson T. Herd to Johnston Bros., Dinsmore, Florida.
Sunnybrook Goldenrod 88795—Anderson T. Herd to Walter P Reckord, Cockeysville, Md.
Sweet Fern of Sunnyside 91624—Nelson B. Betts to Arthus G. Galusha, Williamstown, Mass.
Sweet Primrose 85839—E. W. Strawbridge to Hynicka Bros., Inc., Lebanon, Pa.
Sybil of Somerset 99592—Francis G. Lloyd to Frank S. Peer, Cranford, N. J.
Sybil of Somerset 99592—F. S. Peer to Albert L. James, Darlington, S. C.
Sylvia of Oakhart 2d 90784—H. G. Scott to T. C. Norman, Lake Crystal, Minn.
Tahiti 41995—Eugene Wilcox to Alfred Anderson, Holton, Mich.
Thalia Ray 70531—Canterbury Shakers to C. A. Preston, Contoocook, N. H.
Thebe of Somerset 97254—Francis G. Lloyd to Frank S. Peer, Cranford, N. J.
The Princess of Farview 78627—Harold Taylor to Zastrow Bros., Nashotah, Wis.
Theresa's Jessica 65646—B. L. Rundell to W. W. Vickery, Gleason, Wis.
Theresa's Maid of Oakland Retreat 85461—B. L. Rundell to F. D. Countiss, Lake Geneva, Wis.
Thirty Thousand Six Hundred Fifteen 30615—Oscar F. Kinney to Melvin E. Johnson, Jewett, N. Y.
Threebrook's Maud 63264—William H. Dixon to F. B. Buckley, Valley Falls, N. Y.
Tidy-Crest 60916—C. A. Peterson to N. P. Francen & Son, Unity, Wis.
Tina Anchor of Mapleside 55616—Eugene H. Clark to E. N. Wellman, Durhamville, N. Y.
Titanic's Golden 82964—C. L. Hawley to Charles E. Olson, Elma, Wash.
Tullia's Teacup 48132—L. A. Hager to Helen R. Heywood, Gardner, Mass.
Twinkle's Diamond 53352—Canterbury Shakers to C. A. Preston, Contoocook, N. H.
Vada of The Dudley 99637—Torge & Swartz to Solarek & Son, Salamanca, N. Y.
Vallon Raymond Lily 93702 (Imp.)—F. S. Peer to Kenneth M. James, Darlington, S. C.
Vera's Pride 90064—B. L. Rundell to F. D. Countiss, Lake Geneva, Wis.
Vera's Pride of Hammond 90736—B. L. Rundell to F. D. Countiss, Lake Geneva, Wis.
Vestina's Queen of Walnut Ridge 58250—George S. Love, Jr. & J. C. Love to R. Zweifel, Tillamook, Oregon.
Veta of Pleasant View 93156—A. T. Drummond to Raymond C. Alley, North Vassalboro, Me.
Victoria of The Dudley 99639—Torge & Swartz to Solarek & Son, Salamanca, N. Y.
Victor's Fanny of Shuttlewick 96070—Myron A. Wick to Windsor T. White, Chagrin Falls, Ohio.
Viola's Pearl 96132—R. P. Johnson to W. H. Van Woert, Mohall, N. D.
Violet Morning Star 99372—M. J. Kimmes to Ervin Frissell, Hopkins, Minn.
Violet of City View 54975 (Imp.)—M. J. Kimmes to Fontinalis Fishing Club, Springbrook, Wis.
Violet of Evergreen Lawn Farm 94966—A. G. Beebe to J. S. Schmidt, Ladysmith, Wis.
Violet of Hammond 74357—B. L. Rundell to William Rutzen, Downing, Wis.
Virgie of Brookdale 76736—Anderson T. Herd to S. W. Thompson, Fallston, Md.
Virginia of The Dudley 99640—Torge & Swartz to Solarek & Son, Salamanca, N. Y.
Warren Lady 77081—D. S. McElrath to H. J. Hall, Cortland, Ohio.
Westbrook Dairymaid 97689—G. W. Koser to Charles E. Raffensperger, Arendtsville, Pa.
Westminster Beauty 94698 (Imp.)—F. S. Peer to Elias Shaffer, Titusville, Pa.
Weymouth's Primrose 93729 (Imp.)—F. S. Peer to Albert L. James, Darlington, S. C.
Wheaty II. of Les Quartiers 95275 (Imp.)—B. L. Rundell to Wayne A. Munn, Janesville, Wis.
Winter Blossom 99473—Est. R. A. Borden to George R. Winterbott, Plattsburg, N. Y.
Wistaria Wonderberry 69721—Francis W. Borden to Arthur C. Cheney, Castleton, N. Y.
Woodland's Bernice 80795—J. C. George to F. D. Reubens, Degraff, Ohio.
Woodland's Ilo 88227—J. C. George to H. A. Baxter, Convoy, Ohio.
Wren of Pittsfield 71607—M. J. Freeman to C. D. Cheesman, Milan, Mich.
Wynearian 98452—M. J. Freeman to C. D. Cheesman, Milan, Mich.
Yarico 92934—E. W. Strawbridge to H. J. Krebs, Wilmington, Del.
Yeksa May of Washington 70625—M. J. Kimmes to J. E. Swanson & Son, Braham, Minn.
Yeksa's Girl of Farview 98259—Harold Taylor to G. S. Love & Sons, Waukesha, Wis.
Yeksa's Ruby 57599—Richard Einfeldt to Henry Boe, Greenwood, Wis.
Yeoman's Pride 89907—Lowell Gable to C. E. Ebert, Winston-Salem, N. C.
Zetta of Cleveland 50712—Mrs. Elizabeth Schettl to Joseph C. Schettl, Manitowoc, Wis.

THE AMERICAN GUERNSEY CATTLE CLUB
OFFER THE FOLLOWING
SPECIAL SERVICE TO GUERNSEY BREEDERS
FOR HERD RECORDS
MILK RECORDS
25 AND 50 ANIMAL SIZE
PRIVATE HERD BOOKS
LARGE AND POCKET SIZE
LOOSE LEAF AND PERMANENTLY BOUND
PEDIGREE BLANKS
SMALL AND LARGE SIZE

WALDORF FARMS GUERNSEYS

We have purchased a NE PLUS ULTRA bull to head our herd and will sell our present herd bull

Waldorf King of the May 46327

at a Very Reasonable Price

King was dropped May 17, 1917. He is a large, straight bull with a very fine head, quiet disposition, quick and sure. Over 80% of his calves are heifers and they are all good type with nice udders and will make heavy producers

He was sired by WYEBROOK MAY KING 34218, a son of JETHRO BASS, dam an A. R. daughter of MASHER'S SEQUEL

King's dam is BETSY OF BELLVIEW, a daughter of IMP. GALAXY'S SEQUEL'S ROYAL GEM, with two A. R. records. She made 577 lbs. fat, class B and won the Silver Cup from the N. Y. State Breeders' Association last May

Write for pedigree and price. Address

W. B. DAYTON, Supt.

NORTH CHATHAM (Columbia County) **NEW YORK**

Absolute CLOSING-OUT Sale

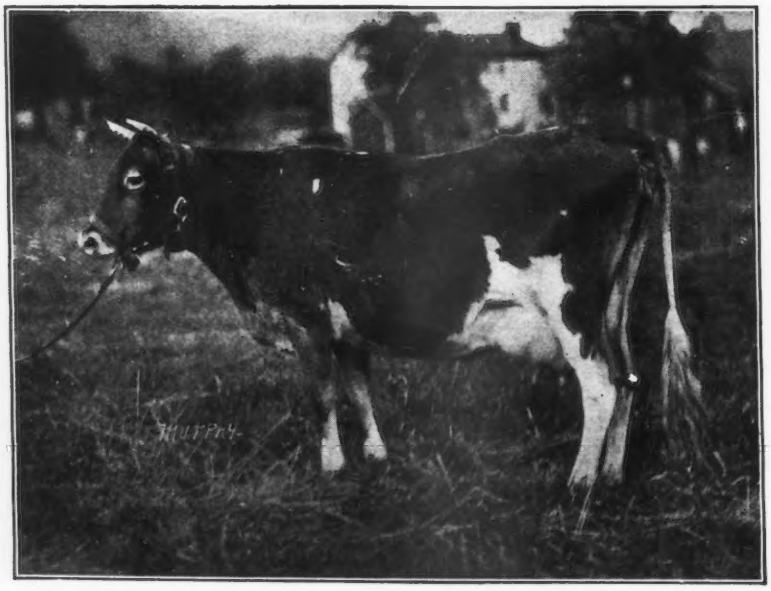

Lot 5. Heifer, **DOROTHY GLENWOOD OF WAKPALA 69300.** Will complete test Feb. 6, 1920 with about 640 lbs. fat, class F. Sire—Dairymaid's Glenwood of Edgemont. Dam—(Lot 4 in Sale) Roxie Bloom of Edgemont, now on test at 10 years. Will finish with 550 lbs. fat, class AA.

—OF THE—

WAKPALA GUERNSEYS

The Property of M. J. Hess & C. K. McDonald at

WAKPALA FARMS, BLOOMSBURG, PENNSYLVANIA

Thursday, Feb. 26, 1920

Herd is headed by a son of Minnesota State Champion Cow, STARLIGHT'S CONTRAST, 811 lbs. fat

Included in the offering is

Dimple Queen of Wakpala 69301

217 days, 7564 lbs. milk; 413 lbs. fat. **Barring accidents she will lead class FF**

Watch Next Issue

C. K. McDONALD, Manager
Bloomsburg, Penn.

J. S. WILLIAMS & SON, Auctioneers

EDGEWATER FARMS

Has been the Home of Such Guernseys as

	A. R. NO.	FAT		
MIRANDA OF MAPLETON	914	565.97	1st	Calf
" " "	914	540.25	2nd	"
" " "	914	783.40	3d	"
" " "	914	927.14	4th	"
Dry but once carrying 5th calf five and one-half months				
MIRANDA OF EDGEWATER	2363	730.49	1st	Calf
NELLIE TOSTEVIN OF MAPLETON 3d	2121	664.01	1st	"
WHITE WING OF EDGEWATER	3504	653.14	1st	"
IMP. MA CHARMANTE 6th	1995	740.20	2nd	"
NELLIE TOSTEVIN OF MAPLETON 2d	1863	637.31	2nd	"
IMP. PRIMROSE OF THE PREVOSTS II.	938	639.21	3rd	"
IMP. BELLE DES PIQUES	3908	661.10	1st	"
IMP. NINETTE OF THE PREVOSTS	879	646.21	3d	"
IMP. DAISY MAID OF THE FRIQUET	2120	695.15	3d	"

	A. R. NO.	FAT
IMP. TAYLOR'S CREAM CUP	1078	788.87
IMP. CHARMANTE IV. OF THE GRANDES CAPELLES	2015	716.16
IMP. QUEEN REGENT IV.	1000	583.66
" " " "	1000	694.58
" " " "	1000	889.57
" BEAUTY II. OF MARESQUET	1395	657.29
" MAGNET OF THE ISLE	1394	674.91
" ROBIN DE CARTERET III.	1467	648.50
" MAY ROSE III. OF LA MASSE	1723	669.58
" VALENTINE OF THE ISLE	3686	663.61
" BUTTERCUP 2d OF BEAUREGARD	2638	659.71
PRINCESS DEASIE	2275	666.22
NELLIE TOSTEVIN OF MAPLETON 2d	1863	676.49
CHERRY OF EDGEWATER	3661	732.97
IMP. TOPSY DE CARTERET	2745	780.08
IMP. MANOR VIEW GULLY	2348	727.09
IMP. BONITA II. OF LES BORDAGES	2876	651.96

70 others owned by us or that we have sold have made records ranging from 400 to 630 pounds of fat. May Rose and Governor of the Chene HERD BULLS

We are offering a few choice bred HEIFERS and some nicely bred young BULLS

F. G. BENHAM & SON

CANANDAIGUA NEW YORK

Cloverdell Farm

Guernseys

For Sale

Four Bull Calves

R. H. Dutton

Colmar, Penn.

KATH-A-JULE

FOR SALE

A Few Bull Calves

GRANDSONS OF

ITCHEN DAISY'S MAY KING OF LANGWATER 17349

Their Dams are A. R. Cows

J. F. MILLER Seville, Ohio

FOR SALE!

YOUNG GOV. OF THE CHENE BULLS

From Our Federal Accredited Guernsey Herd

Sired by Allenwood King Regent 23641 A. R., with 6 A. R. daughters and others on test.

Dams of these bulls have A. R. records or are on test.

Write for full information in our new bull sales list.

FOLLY FARM, Libertyville, Ill.

Box 587

WANTED

A CHOICE, MEDIUM SIZED, REGISTERED GUERNSEY

HERD

MUST BE FREE FROM ABORTION AND OFFERED SUBJECT TO TUBERCULIN TEST

ADDRESS BOX 1000

AMERICAN GUERNSEY CATTLE CLUB

PETERBORO NEW HAMPSHIRE

Laudholm Farms

ONE OF OUR HERD SIRES

Red Gauntlet of Linda Vista
39579

Carries 26.17% of May Rose II blood

Sired by Imp. Itchen Red Raider, 27342, out of Mayflower of Linda Vista, 42568 A. R. 4345

Grandson of Imp. Moss Raider, 22155 A. R., and Jethro's May King of Linda Vista, 14591 A. R.

Young bulls of fine individuality sired by Red Gauntlet of Linda Vista out of A. R. cows with excellent records at attractive prices.

For prices and particulars, address

George C. Lord, 2nd, *Manager,* **Wells, Me.**

GAYHEAD GUERNSEY FARMS

FREEHOLD, NEW YORK

The Home of Quality

Gayhead's Ultra May King 40432

Sire of ULTRA'S ITCHEN DAISY
Sold at the N. Y. State Guernsey Breeders' Sale to A. T. Herd of Herdlea Farms for $3500, the record price of the breed for an unbred heifer.

Two Bull Calves For Sale from this Sire

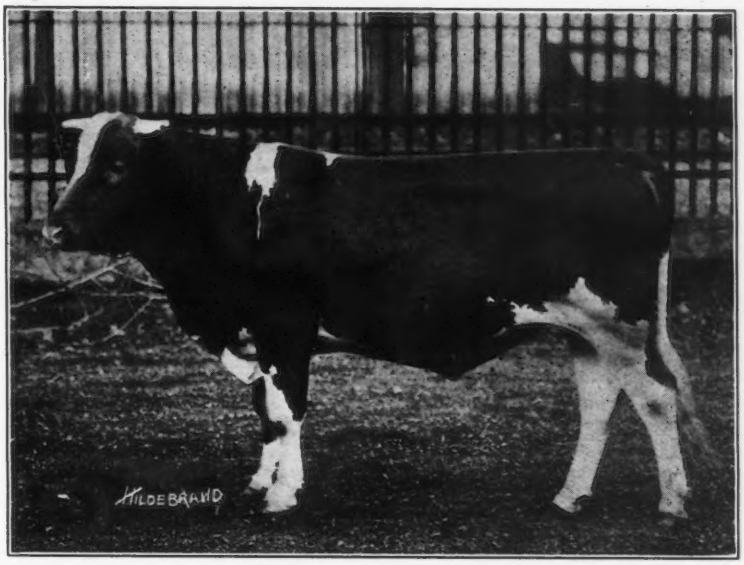

R. R. Station, Coxsackie on West Shore R. R.

Geo. M. White, Prop.

Could Anyone Conceive

WHY

A Combination of the

Jethro Bass Family and the Masher's Sequel Family with A. R. Dams

would not yield some of the best in Guernseys?

WE HAVE THE COMBINATION

OUR HERD SIRE
Jethro's Masher of Forestdale

Sire: Jethro Bass. 12 A. R. daughters.
Dam: Excelsior of Grasslands A. R., daughter of Masher's Sequel 78 A. R. daughters.

WE ARE OFFERING FOR SALE:

1. Several young bulls of serviceable age, sired by Jethro's Masher from A. R. dams.
2. A number of A. R. cows, bred and open.
3. A few heifers, 2 to 5 or 6 months old.

Herd Tuberculin Tested and free from abortion.

RICHARD D. DeFOREST - - Amsterdam, N. Y.

WAUKESHA STOCK FARM

will consign to the Wisconsin State Guernsey Sale

February 13th, 1920, at Madison, Wisconsin

Queen's Beauty of Maple Grove 54854

A. R. 7071. Milk, 12076.30 lbs.; B. Fat, 571.85 lbs. at 3 years.

Sire--Comrade of Prospect 19109
Sire Imp. Galaxy's Lavinius 12548 A. R.
Dam Annella A. R. 1054, milk 6492.0 lbs; fat 314.5 lbs. at 2 yrs.
Sired by Starlight's Excelsior A. R.

Dam--Fern's Beauty of Pinecliff A. R. 7070
Milk 16917.20 lbs.; fat 744.29 lbs. at 7 years.
Sold at Waukesha Sale, 1919, for $2075.00
Yearling daughter sold at same sale for $1500.00

Queen's Beauty of Maple Grove is bred to Benton's May King of Ingleside 27446, whose dam is Benton's Lady Chesterbrook of Ingleside A. R. 2714, milk 17083.60 lbs.; fat 731.20 lbs. at 7 years. She will be due to freshen about time of sale.

She is a very attractive and high class individual, and should please the most critical breeder, and is recommended very highly. For further particulars write

F. E. FOX - - - - Waukesha, Wisconsin

HIGH POINT SPRINGS FARMS

HIGH POINT GUERNSEYS

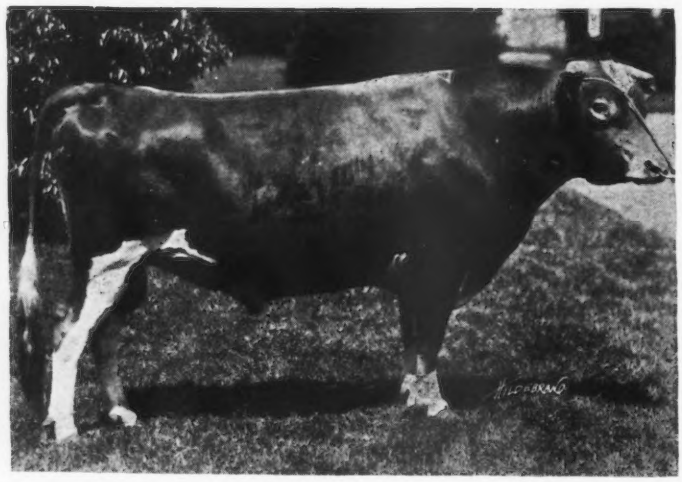

FOR SALE

Monarch of High Point 57523

Sire—Triple Masher of Harbor Hill 39249
Dam—King Masher's Honoria 48896

This bull is about one year old, his dam is nearly through her A. R. test and is expected to make about 700 pounds of butter fat.

Herd Sire---Triple Masher of Harbor Hill 39249

Sire—Imp. Masher's Galore 8572 Dam—Golden Masher's Lady 28012

JULES BREUCHAUD
Olive Bridge, N. Y.

Rockstone Guernsey Farm

—OFFERS—

20 Females and 2 Bulls

15 GRADE GUERNSEYS

To Freshen in the Next 3 Months

AT ATTRACTIVE PRICES

These calves, heifers and cows are sired by such bulls as King Masher 11084, Upland's Caesar 40788, Langwater Peerless 19227, Imp. Roberts' Criterion of Bellview 26887 and others

Rockstone Guernsey Farm **Valley Falls, N. Y.**

BELLWOOD FARM

OUR SECOND COW to finish her A. R. record of 9687.8 lbs. milk; 524.21 lbs. butter fat. This cow's record was made under unfavorable conditions. The largest part of the time she was milked twice a day and more than half of the time she was fed on timothy hay and dry grain and milked by five different atttendants.

We have a few very choice bulls that are backed by real producers and prices are very reasonable.

W. P. CRAIG
Empire Building
Pittsburgh Pennsylvania

DAISY OF LOCUST DALE 38430 (Taken in her 10th month 3 hrs. after milking)

HOMESTEAD FARM

CONSIGNS TO THE

First Wisconsin State Guernsey Sale

Madison, Wis. February 13, 1920

Captain May Secret of Homestead 59003

Dropped April 4, 1919 Weighed 550 lbs. at 8½ months An excellent individual

Sire—Pencoyd's Golden May Secret 39626

Sold for $10,100. Eight of his nearest dams average 758.86 lbs. butter fat. His first two daughters to freshen are doing very good on A. R. test

Sire—Langwater Pencoyd 21830 A. R.
Eleven A. R. daughters with records up to 600.97 lbs. butter fat in class D

Dam—Nella Jay 4th 38233 A. R. 3194
726.32 lbs. fat, 4th in class G; 769.33 lbs. fat, 9th in class D; 1019.25 lbs. fat, 3rd in class A. Only triple class leader of the breed

Dam—Lyda of Homestead 37184 A. R. 5254
10165.9 lbs. milk; 518.83 lbs. butter fat, class C

Sire—Captain of Industry 13118 A. R.
Four A. R. daughters with records up to 625.04 lbs. butter fat

Dam—Ellalee of Paxtang 19312 A. R. 712
13058 lbs. milk; 566.13 lbs. fat at 9½ years. Four A. R. daughters with records up to 518.83 lbs. fat, class D

This is undoubtedly the best bred bull calf ever offered at public sale in the west

W. G. JAMISON & SONS **APPLETON, WIS.**

HILL GIRT FARM

Cossart, Pa.

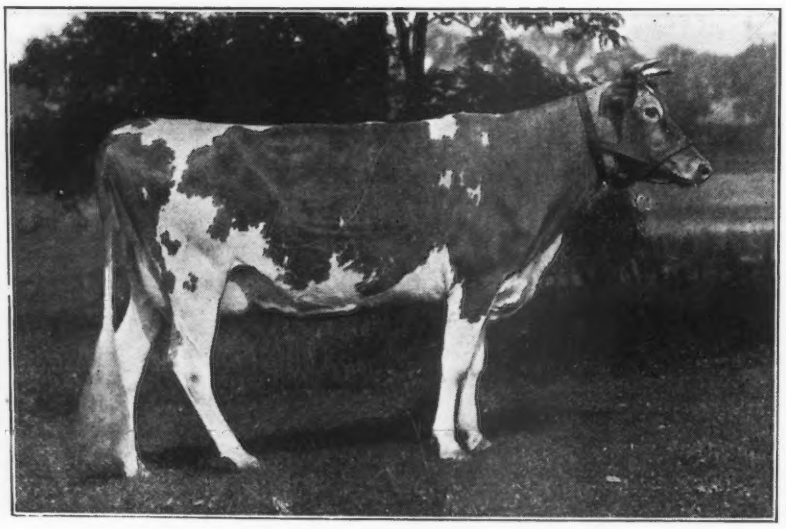

ULTRA GOLDA 72472

Winner of Grand Championship, Delaware State Fair, 1919

Senior Herd Bull

JESSE OF OAK HILL 30519

Sire—Langwater Harvester 20516

Dam—Lavinia of Oak Hill 36400

Junior Herd Bull

PICARDY 53127

Sire—Ne Plus Ultra 15265

Dam—Imp. Princess of Quesnard II. 66095

The herd though small is of high grade, and includes a number of prize winners and animals with Advanced Register records. There are usually on hand for sale bull calves out of Advanced Register cows; occasionally a few heifers. The herd bulls have the best breeding back of them, and until there has been time to officially test their daughters, prices on their progeny necessarily will be low.

Full Particulars cheerfully furnished on application

H. G. HASKELL, Owner

DELLWOOD FARM

R. D. No. 2 MOUNT KISCO, N. Y.

John Henry Hammond, Prop J. O. Sewall, Mgr.

Proven Sire For Sale to Avoid In-Breeding

Masher's Elsie's May King 30630

HIS FIRST DAUGHTER to be tested will qualify with over 570 lbs. fat as a two year old. Others on test.

HE IS A SON of Masher's Elsie A. R. 1967. Records: 14458 lbs. milk; 745.75 lbs. fat in class E. Class Leader; 855.34 lbs. fat, class A.

HE IS A GRANDSON of Itchen Daisy's May King of Langwater 17349 A. R., of King Masher 11084 A. R., and of Golden Elsie 2d 33722 A. R., 13409 lbs. milk; 672.94 lbs. fat at two years.

HIS DAUGHTERS have fine udders. Price $1500. Pedigree and photograph upon request. My herd consists largely of his daughters.

Locust Lawn Farm

—HAS—

Guernsey Bulls for Sale

Meadowlea 26508
Herd Sire
Full blood brother to Dolly Dimple's May King of Langwater A.R. The sire of Itchen Daisy's May King of Langwater A. R. who recently sold for $20,000.00.

Imp. King of the May 9001 A. R.

Langwater Dolly Varden 30222
Full sister to Dolly Dimple, World's Champion 3½ year old Guernsey cow

Herd consists of 25 head, most of which are of May Rose breeding, all registered or eligible.

Ask for Sale List.

LOCUST LAWN FARM
Box G

BIRD-IN-HAND, PA.
(Lancaster Co.)

Maple Shade Farm

GUERNSEYS

SENIOR SIRE

Langwater Royal 14253 A. R.

15 A. R. daughters with records up to 788.37 lbs. butter fat in class D. He is a son of Imp. King of the May 9001 A. R.

JUNIOR SIRE

Laverna's Ultra May King 24660

A son of Ne Plus Ultra A. R. and out of a daughter of Imp. May Rose King A. R.

FOR SALE

A splendid son of Laverna's Ultra May King, born April 15, 1919. Dam—Golden May Queen of Pencoyd A. R. 2454, 561.75 fat; on retest in 225 days, 405.73 fat. She is by Golden Secret of Lilyvale out of a daughter of Imp. King of the May, and Early Rose of Raritan, the dam of Langwater Nancy.

PRICE $1500.00

The herd passed the Second Federal Tuberculin Test.

M. T. Phillips Pomeroy, Pa.

I Want to go to College When I Get Big!

But if YOU want to get into A REAL COLLEGE CLASS

The Wisconsin Drafted Consignment Guernsey Cattle Sale

will be held in conjunction with the College Short Course at

Madison, Wisconsin

Friday, February 13, 1920

Ask either Charles L. Hill, Pres., Rosendale, Wis.; Frank E. Fox, Waukesha; H. W. Griswold, West Salem; B. F. Sheridan, Fond du Lac; H. A. Main, Fort Atkinson; Dr. W. A. Munn, Janesville; W. W. Kenyon, Eau Claire; Chas. Wilkins, Platteville, or Oliver S. Johnson, Tipton.

Come! I Promise You Wisconsin's Best

ELM TREE FARM GUERNSEYS

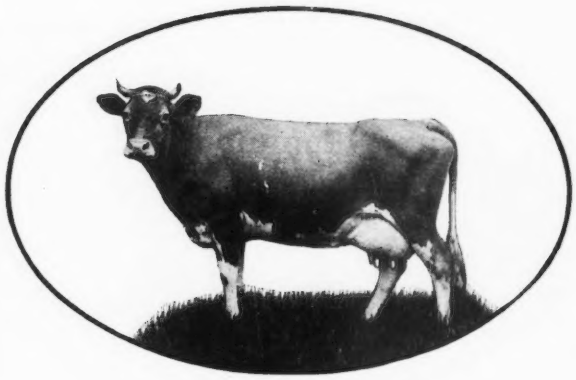

MISS CATANIA 32283
472 lbs. fat, class G

I offer **Raymond's Hopeful of Elm Tree Farm 85017,** a daughter of Foulon Raymond of Meadowsweet, 5 A. R. daughters; and **Miss Catania's Hope of Elm Tree Farm,** A. R. record 12756.0 lbs. milk; 526.58 lbs. fat; class B., record made running in pasture under farm conditions. Raymond's Hopeful is a daughter of Miss Catania. She is well grown, nicely marked, and has a clear buff nose.

PRICE $600.00

Tuberculin Tested and Guaranteed a Breeder.

Elm Tree Farm General 60514, a 9 months old son of Raymond's Catania of Elm Tree Farm, now on yearly test, She has made in 224 days 7313.1 lbs. milk; 316 lbs. fat. She is a daughter of Miss Catania. Elm Tree Farm General is well marked and has a buff nose.

PRICE $250.00

Tuberculin Tested and Guaranteed a Breeder.

E. W. BRUNDAGE, Hop Bottom, Pa.

RESERVATION GUERNSEYS

HERD SIRES

(Two grandsons of NE PLUS ULTRA)

1. Reservation Pioneer 30421

3 daughters now on test making good records
Sire—King's Vanguard 22719
7 A. R. daughters
Dam—Mignonette of Maple Row 27265
11250 lbs. milk; 604 lbs. fat

2. Beacon Hill King 50134

Sire—Blood Royal 35855
Dam—Rose Queen of Onunda 41124
12595 lbs. milk; 587 lbs. fat
class F

For Sale, two 15 months heifers by Pioneer out of A. R. cows, $1250. Twin bulls, born May 4, 1919 by Pioneer out of Margaret M. of Maple Row 64230, 8240 lbs. milk: 439 lbs. fat, class G. $250 each. Guaranteed every way

TABER & MIGNIN Castile, N. Y.

Upland Farms Guernseys

A Granddaughter of Langwater Cavalier 21012

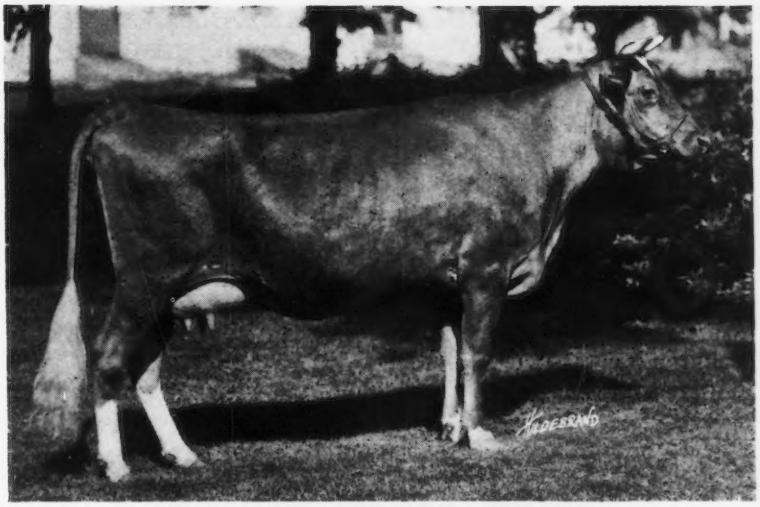

Upland's Hulda 64871

(Photograph taken when ten months in milk)

Has just finished her record in class F with 9579.0 lbs. milk, 538.80 lbs. fat, with an average test of **5.627%**. The daughters of Langwater Cavalier average **5.57% fat.** It clearly shows that Cavalier is Breeding On

Upland's Helen 89606

A daughter of Upland's Hulda 64871 who was second prize senior heifer and in the first prize get of sire at the Eastern States Exposition 1919. Remember concentrated blood is prepotent.

Write for Particulars

UPLAND FARMS, Inc. **IPSWICH, MASS.**

THORN HILL FARM

Deerfield, Ill.

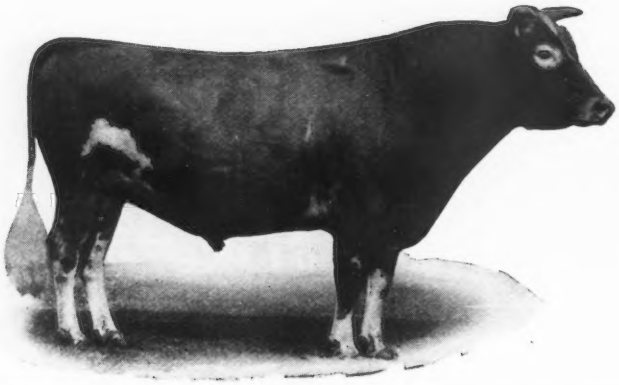

SENIOR HERD BULL

Victor of Pencoyd 18901

(Dropped Feb. 1911)

10 A. R. Daughters { 5 daughters averaging 542.2 fat
5 daughters averaging 427.0 fat
All records made at 2 to 4 years

Sire—IMP. GOLDEN SECRET 12599
Great Reproducing May Rose Sire

Dam—JESSIE OF MAPLE LANE 23457
Milk, 12304 lbs. Fat, 595.0 lbs.

FOR SALE

Dairy Maid's Rouge of Iowa 24845
Dropped Jan. 22, 1913. 3 A. R. daughters.

Dairy Maid's Pride of Iowa 14941
7 A. R. daughters.

Imp. Rouge III. of the Brickfield 28376
12454.1 lbs. milk; 632.8 lbs. fat.

Stranford's Glenwood of Pinehurst 13609
12 A. R. daughters. 3 A. R. sons.

Dairy Maid of Pinehurst 24656 A. R.
17285.3 lbs. milk; 910.7 lbs. fat.

Royal Governor of l'Etiennerie R. G. A. S. 1484.
9 A. R. daughters. 5 A. R. sons.

Imp. Rouge of the Brickfield 40144
1 daughter with 612.5 lbs. fat. 1 daughter with 632.4 lbs. fat.

Write for further particulars and photograph.

AUG. ZIESING, Proprietor — ARTHUR A. KRELL, Manager

The Mixter Farm

300 Guernseys

Hardwick, Mass.

GORDONDALE FARM

OFFERS A YOUNG BULL NEARING SERVICEABLE AGE

Brilliant of Gordondale 58802

Born February 5, 1919

SIRE—Craigamoor Golden Noble 39325. Sired by a son of May King of Linda Vista and out of a 538-lb. class D daughter of Langwater Raritan.

DAM—Pauline of Gordondale 57001. She is now making a creditable record in class CC, 437 lbs. in 298 days. She is full sister to Dairymaid ot Nelsonville that has second place in class DD with 590 lbs. Their dam is Gold Ollie 2d with 587 lbs. at 12 years, and she in turn is a daughter of the grand old cow, Gold Ollie with 551 lbs.

The 17 tested dams back of this bull average 584 lbs. fat.

Also, Bull Calves of this breeding for sale

For prices and particulars, write

L. E. GORDON, Jr. - - Nelsonville, Wis.

LYNBROOK FARM

SOUTHBORO, MASS.

MAJ. THOMAS P. LINDSAY, PROP.

HARWOOD FARM

LITTLETON, MASS.

R. G. HARWOOD, PROP.

We announce the combining of these two well known Guernsey herds, and further announce that in the future the combined herd will be situated at LYNBROOK FARM, SOUTHBORO, MASS., and will be conducted under the name of **LYNBROOK FARM.** The GOLDEN SECRET—KING OF THE MAY CROSS will be developed further by the use of **Pencoyd's Royal Secret 40685,** individually and in breeding, one of the best May Rose bulls at the head of any herd in the country.

PENCOYD'S ROYAL SECRET 40685

Sire—Imp. Golden Secret of Lilyvale 10028 A. R. 17 A. R. daughters. 3 A. R. daughters average 900 lbs fat.

Sire of: Nella Jay IV. A. R. 1019.25 lbs. fat; Clover of Pencoyd A. R. 818 lbs. fat; Rose of Pencoyd A. R. 865 lbs. fat.

Pencoyd's Royal Secret is a full brother of:

Rose of Pencoyd A. R. 865 lbs. fat
Pencoyd Rose A. R. 603 lbs. fat, class C
Golden May Queen of Pencoyd A. R. 561 lbs. fat.

Pencoyd's Royal Secret is half brother of:

Nella Jay IV. A. R. 1019 lbs. fat
Clover of Pencoyd A. R. 818 lbs. fat
Quaker Maid of Pencoyd A. R. 759 lbs. fat
Langwater Raritan A. R.
Langwater Early Rose of Raritan A. R.

Dam—Langwater Early Rose 19145. Her 3 A. R. daughters average 676 lbs. fat. The best breeding daughter of King of the May

Half sister of:

Langwater Nancy, 1011 lbs. fat
Langwater Hope, 1003 lbs. fat
Langwater Warrior
Langwater Raritan A. R.
May King of Langwater A. R.
Dolly Dimple's May King of Langwater A. R.
Langwater Stars and Stripes A. R.
Langwater Fisherman A. R.
Langwater Royal A. R.
Jethro Bass A. R.
Langwater Hayes Rosie's King of the May A. R.

During the year opportunity will be given to purchase individuals of both sexes from this herd.

Herd Tuberculin Tested.

For particulars write to

THOMAS P. LINDSAY, Southboro, Mass.

Pencoyd's Secret Marose 48332

(21% May Rose II.) **7 May Rose Crosses**

1st Prize Bull, Vermont State Fair

Langwater Pencoyd 21830 A. R.
Sire of
Red Rose of Pencoyd II. with 12759.1 lbs. milk; 593.99 lbs. fat, class D
Pencoyd's Golden May Secret that sold for $10,000

Dolly Dimple's May King of Langwater 12997 A. R.
Sire of
Langwater Nancy with 18783.5 lbs. milk; 1011.66 lbs. fat
Ne Plus Ultra 15265 A. R., sire of the $25,000 calf

Langwater May Queen 22141 A. R.
Prize winning daughter of Imp. King of the May

Imp. King of the May 9001 A. R.
Sire of
Langwater Hope with 1003 lbs. fat

Dolly Dimple 19144 A. R.
Champion 3½ year old cow of the breed with 18458.5 lbs. milk; 907.89 lbs. fat

Imp. King of the May 9001 A. R.
(See above)

Langwater Heiress 19142
Her dam gave 714 lbs. fat

Red Rose of Pencoyd 36494 A. R.
Dam of Red Rose of Pencoyd II.
Half sister to
Nella Jay 3d with 809 lbs. fat
Rose of Pencoyd with 865 lbs. fat
Pencoyd Rose with 603 lbs. fat
Golden May Queen with 564 lbs. fat

Imp. Golden Secret 12599 A. R.
Grandsire of
Nella Jay IV., 1019 lbs. fat
Langwater Hope, 1003 lbs. fat
Queen of the Roses, 853 lbs. fat

Langwater Early Rose 19145
5 A. R. daughters and 2 A. R. sons
¾ sister to Langwater Nancy with 1011 lbs. fat

Columbia 1185 P. S., A. R.

Rose of Gold 3668 P. S.
Daughter of May Rose II.

Imp. King of the May 9001 A. R.
(See above)

Early Rose of Raritan 11782 A. R.
12438 lbs. milk; 630 lbs. fat
2 A. R. daughters

APPLETREE POINT FARMS

BURLINGTON, VERMONT

U. A. Woodbury, II, Owner

ROUGHWOOD GUERNSEYS

HERD SIRES

DON BERNARDO OF LINDA VISTA 20617

Carries 25% of the blood of May Rose 2d. His 8 nearest dams averaged 684.25 lbs. fat on official test. His first daughter to complete test made 555 lbs. fat in class F.

DEMONSTRATOR OF ROUGHWOOD 23133

Has three daughters with records, one a Roll of Honor Heifer in Class FF. His sire is Langwater Demonstrator with 27 daughters in the Advanced Register

Our heifers are being placed on test to make Double Letter Records, as they freshen. We milk twice a day, the cows are all in stanchions and we feed moderately. Our records represent the production of our Guernseys under normal conditions

Sons of above Bulls for sale at reasonable prices

GEORGE N. BARRIE Chestnut Hill, Mass.

Mound City Farm

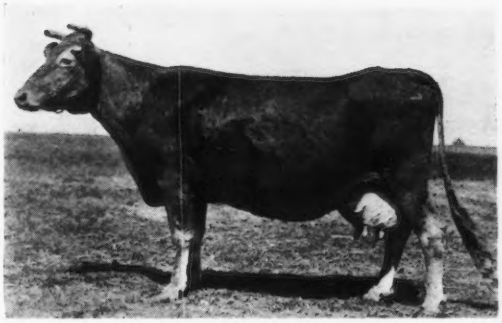

Josephine Royaline 19470
13,118.20 lbs. milk; 591.65 lbs. fat.

Dam of three full sisters that hold the highest average records of three full sisters of the breed.

Cinderella Josephine 34500	Class A	909 lbs. fat
Mauley 23526	Class AA	707 lbs. fat
Maudester 25939	Class A	765 lbs. fat

Herd Bulls in use:
May King's Vrangue of Ingelside A. R.
Langwater Frenchman A. R.
Cinderella's King of Mound City

YOUNG BULLS of this breeding FOR SALE

CHARLES A. WILKINS, Platteville, Wis.

Fritzlvn Farm Guernseys

Constitute one of the choicest herds of May Rose, carefully selected for type, size and producing ability. Our Herd Sires

FRANK ROSE 26342 A. R.

AND

FLORHAM CHARTER 37852

He is a half brother to Florham Leader the $25,000.00 Calf, being a son of Ne Plus Ultra. We are offering a few sons of these good bulls from choice A. R. Cows.

PRICES MODERATE

WM. F. FRETZ Pipersville, Pennsylvania

FOUR PINE FARM

HOME OF

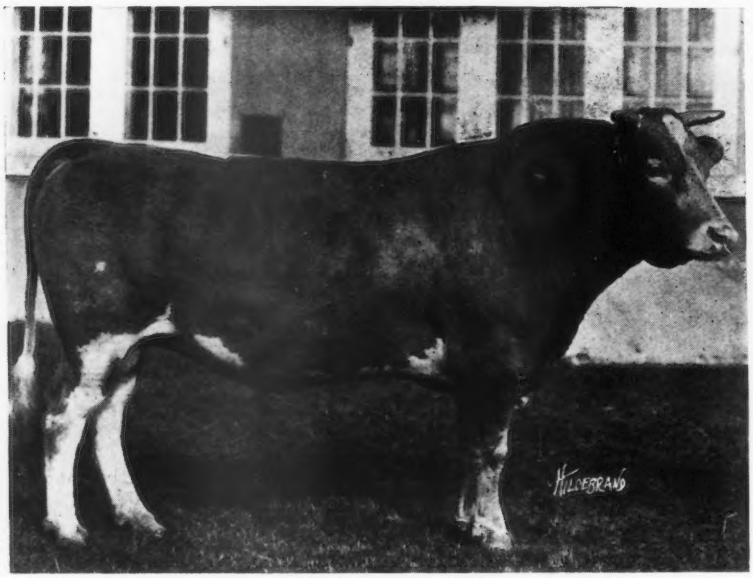

KING OF CHILMARK 20798 A R.

First five daughters to finish official test

	Lbs. Milk	Lbs. B. F.	Class
Ina's Grace 49724	13502.5	775.04	G
Wallie's Queen of Glencairne 49721	14275.5	756.00	C
Sanoma's Archer Girl 56637	13270.6	692.08	E
Minnehaha's Papoose 67732	11623.6	678.37	GG
Lady du Chene 56632	12768.0	640.98	E
Average,	13088.0	708.49	

At an Average Age of 3 years and 6 months

This record far exceeds the record of any other Guernsey Bull and from the best information we can get is a record not equalled by any bull of any breed. Four out of these five daughters finished among the class leaders. His first granddaughter tested, Little Star of Glencairne 64127, recently finished her test with a record of 11549.9 lbs. milk and 630.50 lbs. butter fat, giving her first place in class FF.

These records were made by Mr. R. H. L. Chichester of Fredericksburg, Virginia.

INA'S GRACE 49724

13502.5 lbs. milk, 775.04 lbs. butter fat giving her seventh place in class B.

Federal Accredited Herd—Certificate No. 708

WATCH THE NEXT ISSUE FOR CHANGE IN COPY

F. K. BABSON, Proprietor **E. D. COMSTOCK, Supt.**

HINSDALE, ILLINOIS

Brookmead Farm Guernseys

Devon, Pennsylvania

Rich in the Blood of King of the May and Dolly Dimple thru' Langwater Stars and Stripes A. R., a sire of high producers including Brookmead's Dorothy, former Leader in Class G with 14179.4 lbs. milk and 742 lbs. fat and our present sires.

HERD BULLS

Langwater Royal Master 23663 A. R.

Sire of 3 A. R. daughters which average 526 lbs. fat with first calf, others now on test

Imp. King of the May 9001
Greatest sire of the Breed

Imp. Royal Rose of Easton 15483 A. R.
Milk 9576.9; fat 517.80, at 3 years
Half sister to Imp. May Rose King A. R.

Langwater Stars and Stripes 2d 44664

Refused $9,500 for this bull as a yearling, siring splendid calves

Langwater Stars and Stripes 21872 A. R.
Sire of Brookmead's Dorothy, 742 lbs. fat, class G

Quaker Girl of Pencoyd 49194 A. R.
A granddaughter of Imp. Golden Secret A. R.

We offer at this time several bull calves of size, bone and individuality by Royal Master out of A. R. daughters of Stars and Stripes that are on retest, also a couple by Stars and Stripes 2d out of May Rose dams.

Prices $250 up Write for Price List

Address all correspondence to

BROOKMEAD FARM

FRANK GRAHAM THOMSON, Owner **526 Land Title Bldg., Philadelphia, Pa.**

Farm at Devon, only 18 miles from Philadelphia, with fine train service

EDGEMOOR FARM

GUERNSEYS

Production and Conformation

SENIOR HERD BULL

ITCHEN MAY KING A. R. Five times to May Rose 2d, Champion and Senior Grand Champion, San Francisco Exposition 1915, California State Fair 1916, Liberty Fair, Los Angeles 1918. Dam: Itchen Verbena, 13693 lbs. milk; 673 lbs. butter fat, at 12 years of age, carries 29⅝% May Rose blood. His sons and daughters have won more 1st prizes in show ring than get of any other Guernsey bull.

Itchen May King as he is at 6 years old
Sire of thirteen A. R. Daughters

JUNIOR HERD BULLS

ROYAL ROSE KING, by Itchen May King, highest type in conformation. Dam: **Belladia A. R.,** 19631 lbs. milk; 934.05 lbs. butter fat. His two nearest Dams average 16820 lbs. milk; 866 lbs. butter fat.

PENCOYD'S GOLDEN MAY SECRET, by Langwater Pencoyd. Dam: **Nella Jay 4th A. R.,** 20709 lbs. milk; 1019 lbs. butter fat. by **Golden Secret of Lilyvale. Nella Jay 4th is the only Triple Class Leader** of any breed—and is clearly the outstanding Cow of the Guernsey Breed.

MASTERPIECE OF EDGEMOOR, by Royal Rose King. Dam: **Jesebel of Edgemoor A. R.,** 12434 lbs. milk; 748 lbs. fat in class F. By **Ne Plus Ultra.** Three nearest dams average 15252 lbs. milk; 791.66 lbs. butter fat.

Practically all cows in Edgemoor Herd have **A. R. Records** or are now on test. **Fourteen** have **A. R. Records** exceeding 700 lbs. butter fat. **Six** are **Class Leaders** with **A. R. Records** averaging 15061 lbs. milk; 734 lbs. butter fat.

WE OFFER BULL CALVES AT REASONABLE PRICES

Particulars can be had on application to

W. H. DUPEE, Owner

SANTEE **San Diego County** **CALIFORNIA**

MAPLE HILL FARM

For Sale

Bull calf born June 20, 1919.
Color, fawn and white.
Good type and large for his age.

Price $1,000

Langwater Royal 4th 19331
First prize and Grand Champion, Denver, Col., 1914.
First daughter N. A. R. test milked 52 lbs. daily at 30 months.
Full brother to:
Pearl's Dot A. R. 6140, 612 lbs. fat; first in class EE.
Royal's Pearl A. R. 4384, 788 lbs. fat; fifth in class D.
Pearl of Pomeroy A. R. 4769, 618 lbs. fat in class D.

Alice's Rose of Maple Hill 76843
On test in class G, milking 37 lbs. daily.

Langwater Royal 14253
Winner of two championships, and seven first prizes at the largest shows in the middle west. Sire of 16 A. R. daughters, A son of Imp. King of the May 9001.

Gerar Pearl 23595
Four A. R. records. Last record 608 lbs. fat. Dam of four A. R. daughters, two of which are class leaders.

Rex of Rich Neck 31472
Three oldest daughters on test will average 550 lbs. fat in class G.
Mignonette of Rich Neck 800 lbs. fat, 4th in class D.
Pandora's Valentine of Rich Neck, 784 lbs. fat, 6th in class D.
Violette of R. N. 540 lbs. fat at 2 years.

Sweet Alice of Maple Hill, 40577 A. R 4028
12,346.7 lbs. milk; 597.33 lbs. fat at 2½ years On retest.
A daughter of May King's Vrangue of Ingleside 15430. His first nine A. R. daughters average over 600 lbs. fat. All two and three year olds except one. Six now on test that will average over 650 lbs. fat.

FRUIT BROTHERS - Waukesha, Wisconsin

FILLMORE FARM

Breeders of

GUERNSEY CATTLE

Our SENIOR HERD BULL is

Cherry's Regent 54953

Sire—Prince Regent of Meadowbrook 15962 A. R.

Dam—Cherry of Edgewater 38413 A. R. 3361
Several years leader of Class G. 13454.2 lbs. milk; 732.97 lbs. fat.

We have a Few Choice Young Bulls For Sale, sired by LANGWATER PLANET 31326

Send for Pedigrees and Particulars

FILLMORE FARM
C. H. JONES, Prop.
Wellesley Farms -:- Massachusetts

IOWANOLA

GUERNSEYS

We have several choice BULL CALVES for sale. Sons of Cherub's Winner. Write us your wants

MOUNTAIN BROS.
R. R. 5 DES MOINES, IOWA

The world's welfare will be, to a great extent, determined by the dairy farmer's efficiency in the production of dairy foods.

(Signed)
P. M. SHARPLES

"There are no substitutes for dairy foods"

Does your present separator skim clean at any speed?
—SHARPLES *does.*

Does your separator produce cream of even density at any speed?
—SHARPLES *does.*

Has your separator a simple bowl, no discs, washed in a jiffy?
—SHARPLES *has.*

Has your separator a knee-low supply tank and automatic oiling?
—SHARPLES *has.*

Is your separator made by an all-American manufacturer, the world's largest and the pioneer American Separator manufacturer?
—SHARPLES *is.*

THE Sharples is the "suction-feed" separator. All others are "fixed-feed machines. No matter what the make of your present separator, the Sharples is so much more efficient (so far ahead mechanically) that it will pay you to scrap your inefficient "fixed-feed" and install the Sharples Suction feed.

Write to nearest office for illustrated catalogue containing users' letters and official test reports of the

Sharples

SUCTION-FEED
CREAM SEPARATOR

Skims clean at any speed

There are more Sharples Suction-feed Separators in use than any other make—American or foreign.

THE SHARPLES SEPARATOR CO.
West Chester, Pa.

Branches: Chicago San Francisco Toronto

DC-105

HIGHLANDS

LINWOOD, N. Y.

present a recent acquisition in

May King's Gloriana 55767

(A. R. 5985)

Junior and Grand Champion New York State Fair

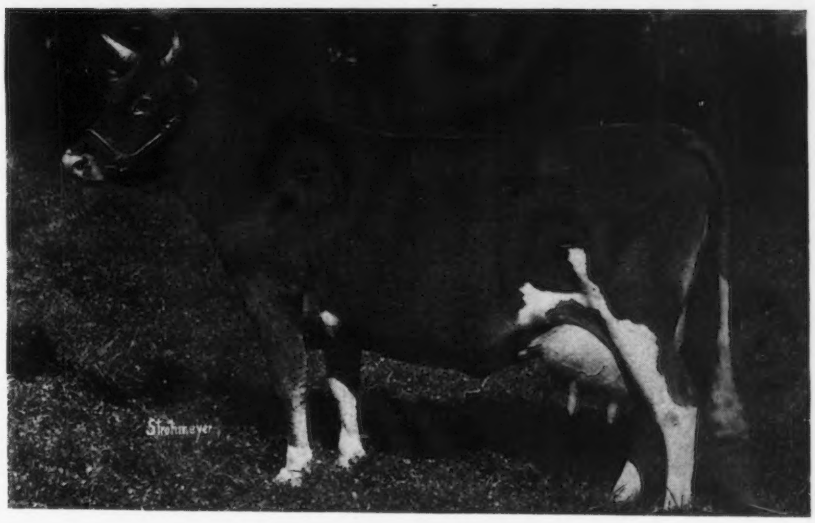

Sire—**Itchen Daisy's May King of Langwater 17349 (A. R.)**
Sold for $8,000.
Full brother to Ne Plus Ultra 15265 (A. R.), sire of some very noted progeny, including Florham Leader, the two months' old bull calf sold at the 1919 Combination Sale for $25,000

Dam—**Golden Gloriana 26331 (A. R. 2273)**
A double granddaughter of Imp. Masher's Galore 8572 (A. R.), sire of the famous "Linden Girls," 3 full sisters having 7 records averaging 700.54 lbs. fat

We offer For Sale a few splendid BULL CALVES. Write for Prices

Entire Herd Tuberculin Tested Under Federal Supervision

W. H. GRATWICK, Owner
Office, 1604 Marine Bank Bldg.
Buffalo, New York

For Particulars address
NYE H. FREEMAN, Herdsman, Linwood, N. Y.
R. E. LOWDEN, Supt., Linwood, N. Y.

GRASSLAND FARMS

A Few FEMALES offered FOR SALE

YOUNG BULLS AND BULL CALVES FOR SALE

Sired by Jethro Bass 11366 A. R., Eva's Sequel 21588 A. R. and Wardem King 36248

Herd Regularly Tuberculin Tested

Every Day Inspection Day — Satisfaction Guaranted

Central New England Railroad.

TACONIC (Litchfield County) Connecticut

PERGUE FARM

OFFERS

An Excellent Young Male in

PERGUE'S PRINCE BALTIMORE

A full brother to Pergue's Crescent 61717 A. R. Record: 9542.1 lbs. milk; 415.88 lbs. fat, class G. On retest has made 11256.8 lbs. milk; 489.17 lbs. fat, in 278 days.

SIRE--Anna Dean Prince 25752 A. R.
Whose three nearest dams average 776 lbs. fat. 3 A. R. daughters average 445.48 lbs. fat. Other excellent records in the making.

DAM--Christine of Pergue 61715 A. R.
Record: 15018.2 lbs. milk; 669.35 lbs. fat, class AA. Winner of sixth place when record was completed.

This is an excellent individual, has good size and capacity. If interested, send for copy of pedigree, which is constantly improving. We also have a number of other excellent bulls to offer. Write for circular.

FEDERAL ACCREDITED HERD

ERNEST W. SASS **Box B, La Salle County** **STREATOR, ILL.**

LONE PINE FARM

WARREN F. WHITTIER, Mgr.

ANGUS, BARRON COUNTY, WISCONSIN

HERD SIRES

PAST AND PRESENT

IMP. GAY BOY OF THE ISLE 16998 A. R.

15 A. R. daughters with records up to 638 pounds of fat in class C. A son of Governor of the Chene 1297 P. S., A. R., and La Fleur du Jardin X. 4706 P. S. **We have for sale one 4 year old daughter and one 5½ year old son.**

LANGWATER HAYES ROSIE'S KING OF THE MAY 16723 A. R.

16 A. R. daughters with records up to 797 pounds of fat. A son of Imp. King of the May 9001 A. R., and Langwater Hayes Rosie 24200 A. R., and a full brother to Langwater Heroine 49483 A. R., 805 pounds of fat in class D. **We have for sale a 2½ year old daughter and 4 sons up to 2 years old.**

LONE PINE RED RAIDER 39580

A young bull with 28.125% May Rose blood. A son of Imp. Itchen Red Raider 27342 and Donna May Helene of Linda Vista 52691 A. R. **We have for sale 2 sons, 7 months old.**

VICTOR OF PENCOYD 18901 A. R.

12 A. R. daughters. A son of Imp. Golden Secret 12599 A. R., and Jessie of Maple Lane 23457 A. R., that we are now using in our herd on such cows as Langwater Charity 38605, 721 pounds fat; Lady's Hope of Maple Hill 44843, 776 pounds fat, class D; Langwater Desire 40709 A. R., 708 pounds fat, class E; Imp. Parson's Red Rose III. 31942, 692 pounds fat, Delight of Lone Pine 40865 A. R., 638 pounds fat, class C; and Langwater Luxury 49484, 619 lbs. of fat, class D.

Address Correspondence to

HENRY L. STOUT 503 McCormick Bldg. **CHICAGO, ILL.**

OAK HILL FARM GUERNSEYS

OAK HILL REAPER 31783

SIRE: LANGWATER HARVESTER 20516
Full brother to Langwater Felois 19146, record 9445.9 lbs. milk, 529.8 lbs. fat.
His first daughter to finish a record is Thea of Oak Hill 55440, 502.95 lbs. fat, Class G.

Imp. King of the May 9001
Sire of 25 A. R. daughters whose average is 603 lbs. fat including Langwater Hope 27946, 19882 lbs. milk, 1003.17 lbs. fat.

Imp. Hayes Felois II 15478
7267.83 lbs. Milk 384.15 lbs. Fat Dam of Langwater Felois A. R. 684 529.81 lbs. fat and Yeoman's Felois A. R. 1311, 368.24 lbs. fat.

DAM: HYACINTH OF HADDEN 27377
Class AA, 9145.6 lbs milk, 464.49 lbs. fat.
Class G, Dam of Cynthia of Oak Hill A. R. 4121, 448.46 lbs. fat.
Class G. Grandam of Thea of Oak Hill A. R. 5996, 502.95 lbs. fat.

Glenwood's Combination 8927
Sire of 4 A. R. Daughters, including Toma of Hillstead 18834, 16594.5 lbs. milk, 715.96 lbs. fat, reentry

Hilda C 14972
A daughter of Sir Rocmont 4438, sire of A. R. 37, 327.08 lbs. butter fat and A. R. 1402, 411.16 lbs. butter fat.

Bull Calves by above Sire and out of A. R. Dams at Attractive Prices, For Sale

OAK HILL FARM — **Red Bank N. J.**

Owner, J. A. HASKELL — Supt., G. A. CURTIS

SOUTHWOLD FARM

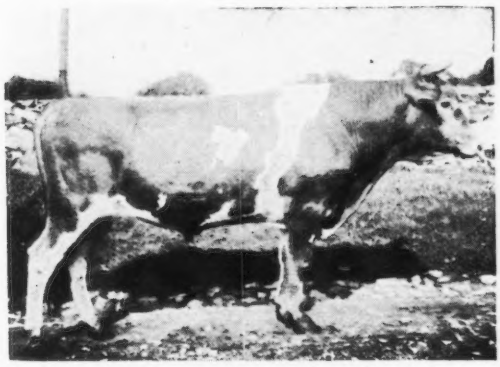

JUNIOR HERD SIRE

Spotswood Daisy's Consort of A. D. F. 48988

(Double Grandson of Langwater May King)

Sire—Spotswood Daisy's May King 26772
Sire—Langwater May King 13001
Dam—Spotswood Daisy Pearl 17696 A. R. 790

Dam—May Queen of Rondiaux 48324
Sire—Langwater May King 13001
Dam—Imp. Beauty 2d of Rondiaux

Bull Calves of May Rose breeding for sale

Entire Herd under U. S. Government Supervision for Tuberculosis

G. S. Allen, Mgr. — C. W. Worrall, Owner

GOLDEN'S BRIDGE, NEW YORK

HILLSWOLD FARM GUERNSEYS

No. 2

Hillswold Dorfsie 61034

A. R. 6827

Sire—Pinecrest May Prince 21427 A. R.
Dam—Mona of Bayside 34044 A. R. 5635
Born June 6, 1915.

Hillswold Dorfsie has dropped two healthy living calves, both bulls. She is now dry, heavy in calf to Warrior of Hillswold 42609, and due to freshen January 8, 1920, when she will be retested.

A half-brother to this splendid heifer is offered for sale.

HILLSWOLD FARM

W. A. Cloues, Mgr. — SHREWSBURY, MASS.

Special Prices Will Be Given on Liseter Farm Bulls

No. 1—Born October 19, 1917, a son of **Imp. Golden Noble II. of the Briquet** and a heavy producing dam. He is being used in our herd.

No. 2—Born October 29, 1918, a son of **Raymond's Bequest of the Manor** and **Imp. May Rose II. of Frie Baton,** now on test in class CC and will make between five and six hundred pounds of fat. Granddam is also on test.

No. 3—Born September 25, 1918, a son of **Raymond's Bequest of the Manor** and **Imp. Fairy Duchesse III. of Frie Baton,** now on test in clas. D and will make over five hundred pounds of fat.

WRITE FOR PRICES

LISETER FARM HERD — Newton Square, Pa.

J. L. AUSTIN, Rosemont, Pa. — S. W. HAGAN, Manager

MAY ROSE **MAY ROSE**

CITY HOME FARM

F. W. MEYER, Prop.

BARRON -:- WISCONSIN

The Home of the HYGEIA GUERNSEY HERD

offers for sale

FIVE FINE MAY ROSE HEIFERS

all bred to

FLORHAM VICTOR 37061

an outstanding son of

NE PLUS ULTRA

Also a Few Cows For Sale

Write for prices and particulars

F. W. MEYER **BARRON, WIS.**

Spring Farm Guernseys

HERD SIRE

Governor II of the Rouettes 45451

Sire—Governor of the Chene 1297
Dam—Beauty of the Rouettes 6834
14298 lbs. milk; 739 lbs. fat

Bull Calves For Sale

E. Douglas, Owner **Thos. Johnson, Mgr.**

TILLY FOSTER, N. Y.

Herd Tuberculin Tested

"The Larro Guarantee Has Stood for Seven Years"

That's what the Larro dealer is waiting to tell you—complete details of the guarantee which means you must get more milk or get your Money Back.

This is the same guarantee of more milk which has stood back of Larro for seven years. To the man who is not yet a Larro user it is an absolute promise of better results from his cows—to the veteran Larro user it is double assurance that Larro today is the same as it was in the beginning—that its quality will never be changed.

Buy Larro From Your Dealer On This "More Milk" Guarantee

Remember that no matter how much milk your cows are producing on their present ration Larro is guaranteed to make them produce more. If your local dealer does not have Larro in stock write us at once.

The Larrowe Milling Company 805 Larrowe Bldg. Detroit, U. S. A.

Larro-feed

THE READY RATION FOR DAIRY COWS

GUARANTEED LARROWE PRODUCTS

TYPE *plus* PRODUCTION

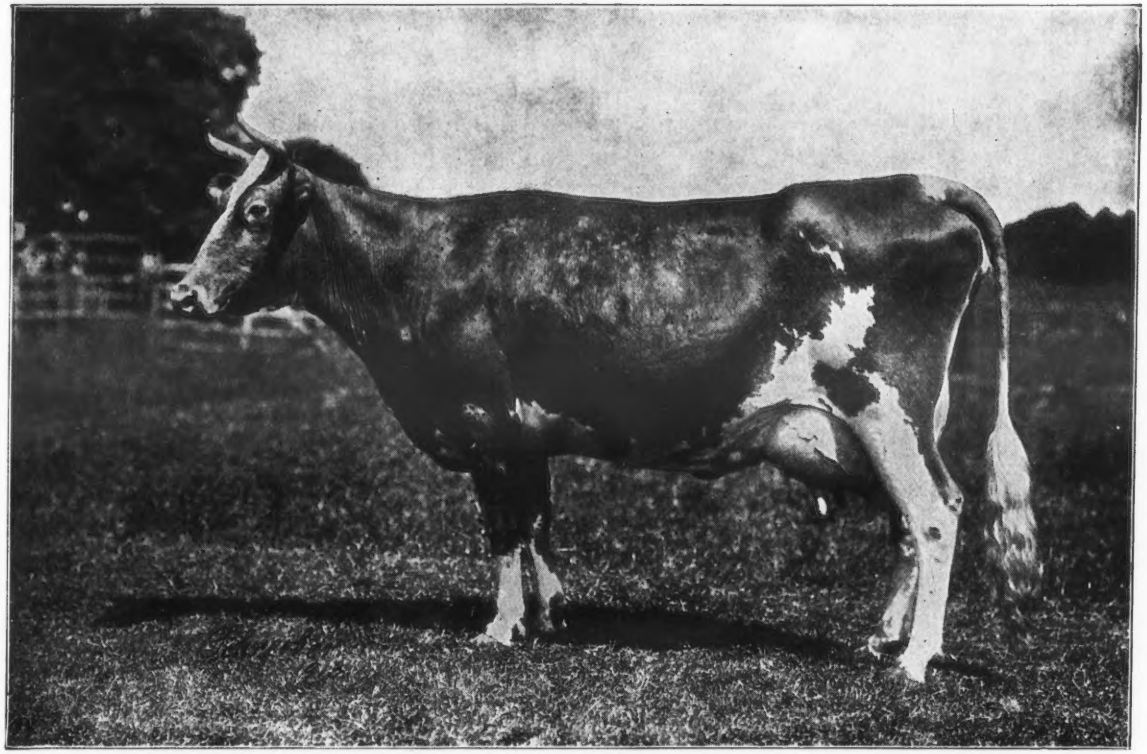

QUAKER MAID OF PENCOYD, 24233, A. R. 1466

Milk — 9825.80	Fat — 505.82	F
" —10425.90	" — 537.94	D
" —15128.10	" — 759.72	A

Quaker Maid is but one of 13 daughters of Imp. Golden Secret of Lilyvale, 10028 now in the Pencoyd herd. We occasionally have bull calves for sale out of these cows, and sired by bulls of the best of May Rose breeding. Correspondenc cheerfully answered.

T. W. & I. W. ROBERTS, Owners **Land Title Building** **PHILADELPHIA, PENNA.**

Mr. Young Breeder

YOU hear so much about high priced Guernsey cattle and herds backed by plenty of money that you perhaps feel hopelessly handicapped in getting a standing in the Guernsey world. Now fortunately, if you really love the Guernseys and are willing to work, your chances are as good as anybodys.

For example, one farmer in Virginia bought a bull calf for $200.00 and the first daughter from this bull, offered at public auction brought $4000.00.

Another daughter has the largest yearly record of butter fat under two years old of any animal of the breed.

His herd is now worth a goodly sum. He succeeded without any modern equipment whatever. His help was also ordinary farm labor. He did one thing, however, that every young breeder should remember—he bought a very well bred bull from an old established herd. *The Chilmark Herd is that kind of a herd.*

VINCENT PHELPS, Supt.,
OSSINING, N. Y.

SUNNYBROOK GUERNSEYS

I OFFER

SUNNYBROOK ANTON

SIRE--Anton's May King

DAM--Buttercup of Rocky Reach

By Langwater Hambro A. R.

This is a show calf; red fawn; well marked; clear nose.

His dam has been started on test in class E and milked to 38½ lbs. the first fifteen days. The calf carries over 16% May Rose and is very fashionably and desirably bred.

CHARLES D. CLEVELAND

Box 125 - - - Eatontown, N. J.

BULL CALVES

Sons of Barrington May King 19312

who has 13 A. R. daughters

Sons of Ultra Francis of Oakhurst 38175

Grandson of Ne Plus Ultra

Dam, a high testing daughter of Barrington May King

Out of A. R. dams with records 415 to 702 lbs. fat.

Send for Sale List

OAKHURST FARM

Millerton New York

Person Stock Farm

A line bred, accredited herd, consisting principally of the **May Rose** and **Glenwood** families. All cows in the A. R.

HERD SIRES

May Rose Golden Secret 34920

Sire—Langwater Golden Secret 26510 A. R.

Dam — May Rose Combination of Pomeroy 34026 A. R.

Rex of Minot 48671

Sire—Rex of Rich Neck 31472

Dam—Glencoe's Rose of Maple Hill 61018 A. R.

We offer BULL CALVES by these sires from a herd of thirty A. R. cows.

Send for list and particulars to

E. S. Person

Union Nat'l Bank Minot, N. D.

STOCKDALE FARMS

HYNICKA BROS., INC., LEBANON, PA.

TUBERCULIN TESTED GUERNSEY HERD

INCLUDES 15 A. R. FOUNDATION DAMS AVERAGING MILK 11379, FAT 556, (ALL CLASSES); 11 HEIFERS NOW ON TEST IN DOUBLE LETTER CLASS GG AND GOING STRONG; 20 HEIFERS CARRYING FIRST CALVES, THESE TO BE PLACED ON TEST AS THEY FRESHEN; AND 20 YOUNG HEIFERS, OUR 1919 CROP.

SENIOR HERD SIRE

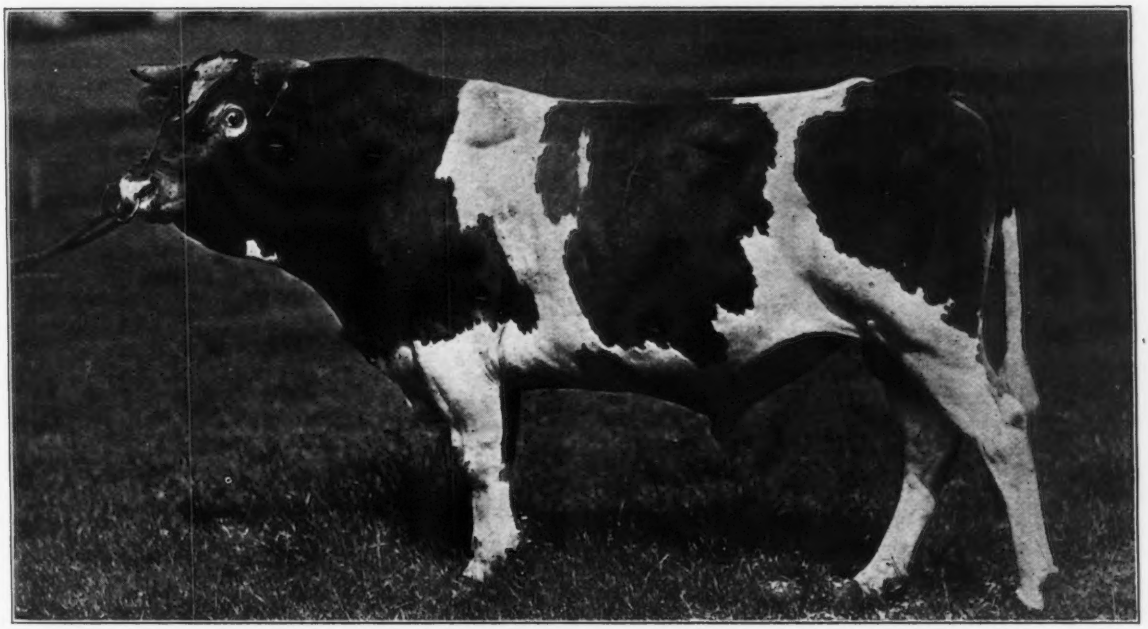

STOCKDALE MASHER 29081 A son of IMP. MASHER'S SEQUEL, the greatest Bull of the Breed, the sire of 72 A. R. daughters and 23 A. R. sons, and the only son of MAGGIE SHAND 28202 A. R. (a grand-daughter of MAY ROSE KING) record 14359 Milk, 701.99 Fat, Class C, she by BEDA'S MAY KING 11893 A. R., sire of 17 A. R. daughters; he by IMP. MAY ROSE KING 8336 A. R., sire of 21 A. R. daughters and 13 A. R. sons. MAGGIE SHAND'S only daughter, EXCELSIOR OF GRASSLANDS A. R., record 10482 Milk; 469.97 Fat, Class D. STOCKDALE MASHER is half-brother of 15 cows in list of high producing dams, including:

NEW GROVE QUEEN A. R., 12710 M., 639 F.
DAM OF

Mesaba's Queen A. R. **Bell Queen of Briarbank A. R.**
Briarbank Queen A. R. **Paddy of Briarbank A. R.**

LA BELLE PETITE A. R., 12319 M., 547 F.
DAM OF

Langwater Dorothy A. R. **Langwater King of France A. R.**
Langwater May King A. R. **Langwater Frenchman A. R.**

JUNIOR HERD SIRE

TRIPLE GOLD BOY 43140 A very promising young Bull of outstanding individuality, a son of GOLDEN BOY OF PENCOYD, he a son of IMP. GOLDEN SECRET 12599 A. R., sire of 12 A. R. daughters and 9 A. R. sons. TRIPLE GOLD BOY is out of TRIPLE MAY 35925 A. R., 7926 Milk, 356.95 Fat, Class F, she by MAY BOY OF MAPLEHURST, 1 A. R. daughter; he a son of GLENWOOD CHIEF OF HADDON 7076, sire of 7 A. R. daughters and 4 A. R. sons.

This herd is remarkable for pronounced individuality as to size, conformation and production, backed by May Rose, Masher's Sequel, Golden Secret, Glenwood and Yeksa breeding. Inspection invited.

Positive guarantee with each animal sold. Bull Calves and foundation stock for sale.

WINDY KNOLL FARM, GLENSPEY, Sullivan County NEW YORK

GUERNSEYS OF TYPE AND PRODUCTION

THE SIRE

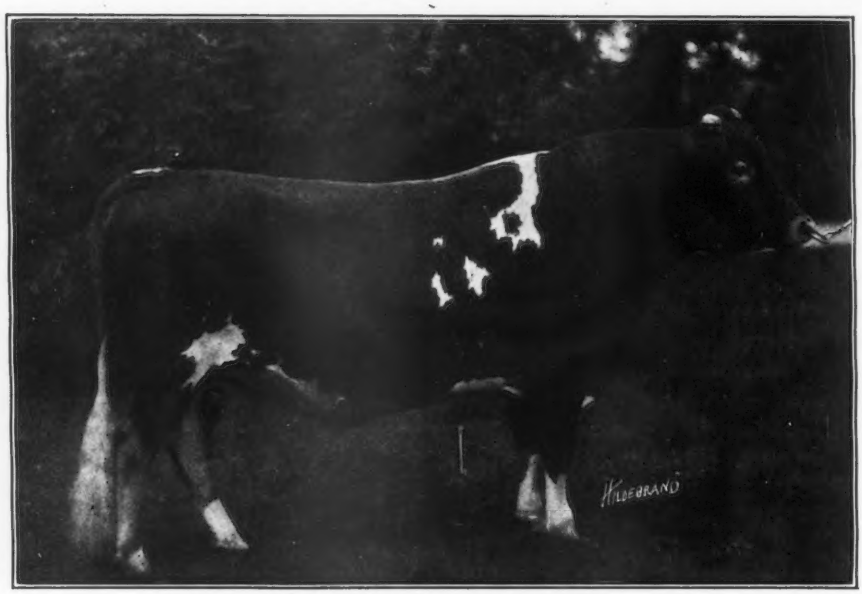

PENCOYD'S SECRET OF WINDY KNOLL 45544

Sire: Langwater Pencoyd 21830 A. R.

Dam: Nella Jay 6th 55417, A. R. 5539, full sister to the great cow Nella Jay 4th

He is proving to be a sire of outstanding individuals, which not only possess the desired type and conformation, but which gives every promise of living up to their inheritance of high production.

THE DAM

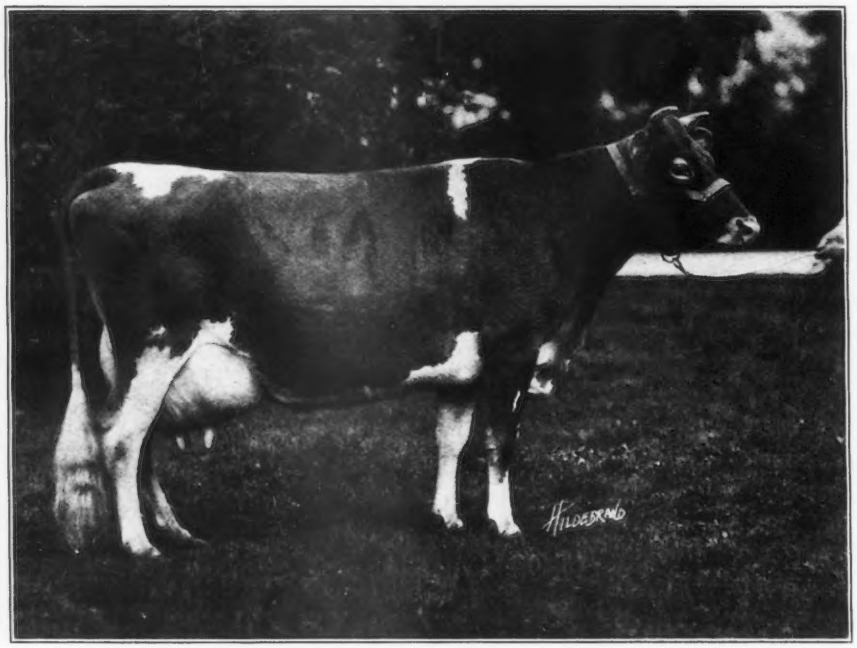

IMP. ANNA LILY 67659, A. R. 7214

13551.8 lbs. milk; 592.9 lbs. fat

Record made on first test at 9 years old.

We offer for sale a worthy son of the above animals. This young bull is a fine straight individual with great depth and with the breeding back of him both for type and production. Will make a profitable investment for anyone in quest of a future herd sire. Price and particulars given upon inquiry.

Our herd is free from tuberculosis and under Federal Inspection.

Alex Mackenzie, Owner James A. Richardson, Manager Tracy G. Weeks, Herdsman

Correspondence Solicited. Address all communications to Windy Knoll Farm. Visitors Welcome.

VILLAGE FARM GUERNSEYS

CORTLAND, OHIO

SENIOR HERD SIRE

May King's Laddie of Chilmark 32065

Sire—Itchen Daisy's May King of Langwater 17349
The New $20,000 Bull

Dam—An A. R. Daughter of Cora's Gov. of Chilmark

JUNIOR HERD SIRE

Willowmead's Chieftian 46641

Sire—Langwater Demonstrator 16451
27 A. R. daughters. 20 daughters now on test.

Dam—Mixter Gelenina 48391 A. R.
7571.1 lbs. milk; 427.61 lbs. fat at 4 years

We are offering for sale 10 head of bred heifers sired by MAY KING'S LADDIE OF CHILMARK bred to Willowmead Chieftian. All nicely colored, clear noses and fine straight backs, and on account of being short of room, have priced them for quick sale at $300.00 each

Will also sell a few yearling open heifers of this breeding at $200.00 and 10 head of choice heifers from 6 weeks to six months of age at $150.00.

Remember all are granddaughters of ITCHEN DAISY'S MAY KING OF LANGWATER the $20,000.00 bull

Act quick if you want to get in on these as they can not last long at these prices. Entire Herd *Tuberculin Tested.*
Farm located Six miles north of Warren, Ohio—bus to Cortland every hour

H. J. HALL VILLAGE FARM CORTLAND, OHIO

ALMANOR STOCK FARM

Herd Sire--Langwater Croesus

FOR SALE

Registered Guernsey Bull—Creusa's Boy of Almanor 59462, dropped April 14, 1918, a fine type, well marked. **Price, $250.**

A Fine Grade Bull Calf, one month old by Langwater Croesus, out of grade Guernsey now giving 50 lbs. milk, testing 5% butter fat. Calf is well marked and comes from big producing strain. Will make a wonderful herd bull for milk farm.

One Grade Heifer, 4 months old, by Langwater Croesus out of a good milker. **Price, $35.00.**

ANDREW SCHLEHUBER

WENHAM, MASS.

ABBEYLEIX FARM

Montg. County,

Penllyn, Pennsylvania

HERD BULLS

Brookmead's Fashion 39674

Sire--Langwater Royal Master 23663 A. R.
Dam--Brookmead's Dimple 49806 A. R. 5826

Langwater Senor 39431

Sire--Langwater Holliston 28055
Dam--Langwater Siren 47048 A. R.

A. L. FITZPATRICK

Herd Bull

LANGWATER KNIGHT 46830

Double Grandson of King of the May

Sire—Langwater Warrior 26509
Sire—Imp. King of the May 9001 A. R.
Dam—Imp. Langwater Lily 26696 A R. 1409
Daughter of Golden Secret 12599 A. R.

Dam—Langwater Generous 41599 A. R. 4353
11834.8 lbs. Milk; **588.33** lbs. Fat, class F
Sire—Imp. King of the May 9001 A. R.
Dam—Florham Pride 20153 A. R. 932
Daughter of May Rose King 8336 A. R.

Knight carries 29 11-16% of the blood of MAY ROSE II.

Our Bulls Should Inherit PRODUCTION—*They Have TYPE*

Entire Herd under Federal Supervision for Tuberculosis

WYEBROOK FARM
GUERNSEYS

Address correspondence to
WYEBROOK FARM
Loudonville, N. Y.
Telephone Main 709 Albany, N. Y.

Home of
LANGWATER DAIRYMAID
and her SON

WYEBROOK SUPREME 58407

His ten A. R. dams, Ave. **771.94** lbs. Fat. 39 1-16% of the blood of Itchen Daisy III. "Out of the best cow the May Rose-Dolly Bloom line has produced"

Herd Bull

NE PLUS ULTRA OF WYEBROOK 40129

Sire—Ne Plus Ultra IV 29328
Sire—Ne Plus Ultra 15265 A. R.
Dam—Golden Lassie of Paxtang 24696 A. R. 1377
14413.65 lbs. Milk; **715.58** lbs. Fat

Dam—Imp. Rosie V of the Bourg de Bas 36380 A. R. 2802
14065.1 lbs. Milk; **755.62** lbs. Fat, 3½ yrs. old
Sire—Billy's Fancy 2205 P. S.
Dam—Rosie IV of the Bourg de Bas 8314 P. S.
Daughter of Golden Noble II 1836 P. S., A. R.

Sire of
WYEBROOK SUPREME 58407

Our Cows should transmit TYPE—*They Have PRODUCTION*

We have never had a reactor on the farm

Tristram Farm Company

Announce the sale of

Dairymaid's Nonpareil of Iowa 26763

their senior herd sire to B. F. Sheridan of Fond du Lac, Wisconsin

To replace him they have purchased

Dairymaid's Glenwood of Pinehurst 3d 26948

His sire is Dairymaid's Glenwood of Pinehurst 10548 A. R., a full brother to Dairymaid of Pinehurst 24656 with 910 lbs. of fat in class B. His dam is Selma of Pinehurst 14521, with 4 A. R. records which average 641 lbs. fat.

FOR SALE

A few bull calves by Dairymaid's Nonpareil of Iowa, out of tested and untested dams

Tristram Farm Company **Eau Claire, Wisconsin**

BULL CALF

Bonnie King of Baw Beese Farm

[Born May 28, 1919]
Color, fawn with white markings

Dam--Raritan's Maid of Orndale

She is a granddaughter of Imp. Flory de Bas A. R. 534 lbs. of fat. Her grandsire is Langwater Raritan, he from Dolly Dimple's May King

This bull calf has plenty of breeding for any one. Straight, well-grown and will be a big bull.

$200 will buy this calf delivered at your place

J. M. WILLIAMS

North Adams **Michigan**

Oaks Farm Guernseys

Cohasset, Massachusetts

The Home of the $25,000 Bull Calf
FLORHAM LEADER 55682

PRESENT HERD SIRES

Spotswood Daisy's May King 26772

Sire—Langwater May King 13001
Sire of 15 A. R. daughters

Dam—Spotswood Daisy Pearl 17696
A. R. Record of 18602 lbs. milk; 957 lbs. fat.

Moonlight King of A. D. F. 29586

Sire—Langwater May King 13001
15 A. R. daughters average over 10000 lbs. milk, class F

Dam—Imp. Daisy Moon 3d 28471
A. R. record of 18019 lbs. milk; 928 lbs. fat

May King of Linda Vista 17946

Sire—Langwater May King 13001
Dam—Queen of the Roses 24999
A. R. Record of 17753 lbs. milk; 852 lbs. fat. Highest record daughter of Imp. May Rose King

We have for sale at all all times young bulls sired by the above sires and out of cows with or making official records. Our herd has been tuberculin tested annually since 1913 by the U. S. B. A. I.

Our spring Importation will arrive about April 15th and will consist of the very best animals obtainable on the Islands and in England. If you are going to be in the market for females in the spring advise us as Mr. Kerr is now on the Island personally selecting them

Satisfaction Guaranteed

C. W. BARRON, Prop. **WALTER S. KERR, Manager**

Langwater Bulls Again Demonstrate Their Value as Investments

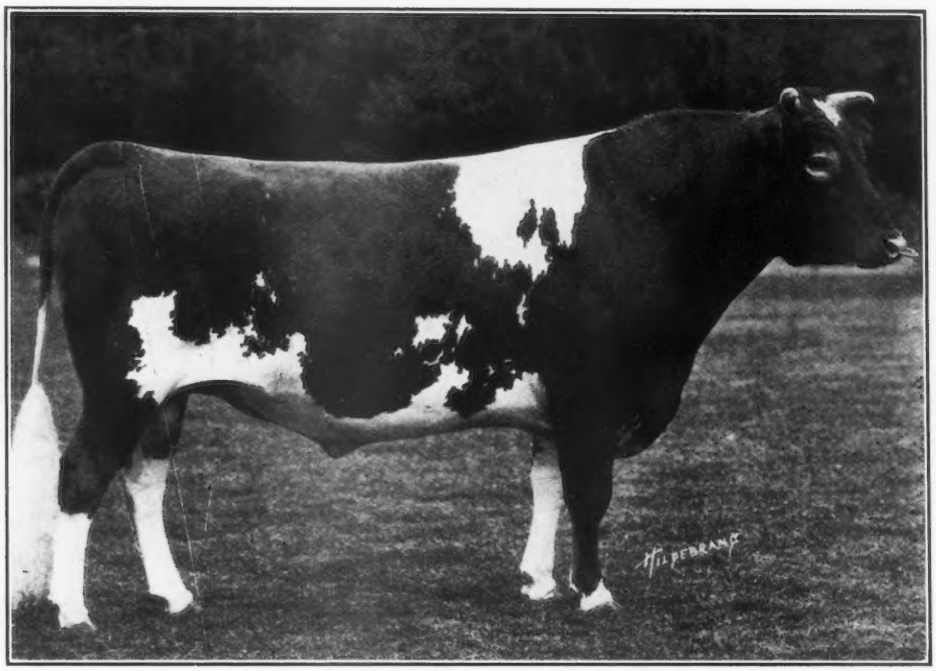

LANGWATER WARRIOR 26509

At the Combination Guernsey Sale held May 15, 1919, at Florham Farms Madison, New Jersey, there were **THIRTY-ONE** animals sired by **NINETEEN** different bulls bred at Langwater, and one animal out of a cow bred at Langwater, whose sire and sire's dam were also bred at Langwater. These **THIRTY-TWO** animals sold for the total of $106,775 or an average price of $3337.

The other **FIFTY-ONE** animals in the sale sold for $73,500 or an average of $1,441.

In the case of the two highest priced animals sold; First, Florham Leader for $25,000, both his dam and sire were bred at Langwater, and Second, Follyland Nancy for $12,500, her dam, Langwater Nancy was bred at Langwater, also the sire of Langwater Nancy, Dolly Dimple's May King of Langwater, and his dam, Dolly Dimple.

These animals were sired by **EIGHTEEN** different Langwater bred bulls and **King of the May.** This goes to show that Langwater blood is being carried on through many different channels.

Bulls carrying the same blood, but with more crosses of Langwater breedings than these which obtained the above results are being bred at Langwater

FOR PRICES AND PARTICULARS ADDRESS

WM. GRANT, Supt.

LANGWATER FARMS **NORTH EASTON, MASS.**

WASTELAND FARM

OFFERS FOR SALE

10-Registered Guernsey Cows-10

From Government Accredited Herd

Four of them are daughters of YEOMAN'S MAY KING OF LANGWATER 14797, a son of Imp. Yeoman 8618 A. R. and Langwater Felois 19146 A. R., 529.81 lbs. fat in Class G.

Two are daughters of DON EL TORO OF LINDA VISTA 23567, a son of Jethro's May King of Linda Vista 14591 A. R. and Comely Rose 17292 A. R., 641.79 lbs. fat, Class A. All are bred to Langwater Hero 39634, a son of Langwater Heroine 49483 A. R., 805.64 lbs. fat, Class D, and a grandson of both Imp. Golden Secret 12599 and Imp. King of the May 9001 A. R.

Price $5000. Will sell only in one lot.

M. M. HOLLINGSWORTH, Landenberg, Chester Co., Pa.

SHOREWOOD FARM

—OFFERS—

Size, Type and Production in BULL CALVES by

Ladysmith's Cherub 30769

1916, 1917, 1918 National Grand Champion
out of HONOR ROLL COWS

1—**CORA OF GERAR 48309.** (1) 570 lbs. fat at two years, carrying calf 7½ months. (2) 530 lbs. fat at three years, winning third place in class EE. While on test shipped from Maryland to Minnesota in February and later to Minnesota, Waterloo and National Dairy Shows. (3) 666 lbs. fat at four years, winning second place in class CC. (4) On her fourth continuous record she has made in 257 days, 14680 lbs. milk and 625 lbs. fat. Her calf born January 14, 1919, represents this remarkable production coupled with the most desirable type and size.

2—**PEARL'S DOT 57455.** (1) 531.66 lbs. fat, winning third place in class GG, made while shown. Was grand champion at Minnesota 1917. (2) 612 lbs. fat at three years. First place in class EE, record made while shown. First prize three year old and Jr. A. R. cow at Waterloo and National Dairy Shows. (3) On third continuous record she has made 293 lbs. fat in 112 days. Dot has never been dry a day from her first freshening. Her yearling and April 8 bull calves stand for ACME, in the combination of SIZE, TYPE and PRODUCTION. We are offering you choice of these two wonderful calves, retaining one for use in our herd.

3—**PEARL OF POMEROY 40325.** (1) 618 lbs. fat at three years. (2) 583 lbs. fat in class AA, 7th place at time made, carrying twins and shown when record was made. (3) Now on retest has made 206 lbs. fat in 81 days and promising a great year's work. (4) She is full sister to Pearl's Dot and Royal's Pearl; 5th in class D, 788 lbs. fat. The dam of Pearl's Dot and Pearl of Pomeroy dropped her eleventh calf this spring and their granddam dropped her thirteenth calf.

CRYSTAL BAY, MINN.

D. D. TENNEY, Owner H. M. MORCK, Manager

Randot Guernseys

HERD SIRE

Pencoyd Randot 47205

His dam, Clover of Pencoyd 3d, 48274 A. R. 1436.03 lbs. milk, 818.04 lbs. fat, holds

SECOND PLACE IN CLASS D

"The Greatest May Rose 3½ year old of the Breed." She is a half sister of Clover of Pencoyd 2d, A. R. 2725, Milk 16127.1 lbs. Fat 821.63 lbs.

Their dam is ONE of the only two cows of the Breed having two daughters with records above 800 lbs. fat.

Clover 3d is a half-sister of Nella Jay 4th, 20709.9 lbs. milk; 1019.25 lbs. fat, the only TRIPLE class leader.

Langwater Pencoyd 21830 A. R. is the other half of this story.

Bull Calves from A. R. Dams

LOUIS S. COX *GEORGE G. HARRIS*
Owner *Manager*

Lawrence, Massachusetts

BEAVER RIDGE FARM

PEARL ROSE OF THE GLEN 47414
Leader in Class C (4½ years)
16855.6 lbs. milk 884.21 lbs. fat

Guernseys of Quality and Production

HERD SIRE

GLENREGAL OF THE GLEN 45264

12½% May Rose blood
Sire: Beau Regal 13448
Grandsire: Imp. May Rose King 8336
Dam: Glenanaar of the Glen 23919
16813.1 lbs. milk; 780.66 lbs. fat. Holds 6th place, Class B
Granddam: Scylla of the Glen 15589
16239.8 lbs. milk; 700.98 lbs. fat

A few Young Bulls For Sale

BEDFORD HILLS, (Westchester County) NEW YORK

Henry W. Howe, Owner
Wm. H. Sanders, Manager

Farm, 40 Miles North of New York City

Bull Ready for Service

Elizabeth's Topsy Boy 53269

Born June 25, 1918

Sire: YEKSA'S TOPS OF GOLD BOY 35280, whose dam has a record of 981.53 lbs. fat and 19,794.9 lbs. milk; and whose sire is a son of Lord Waukesha, out of a dam with a record of 717 lbs. fat.

Dam: ELIZABETH'S BEAUTY 28104, a granddaughter of Lord Yeksa, and who has two A. R. records of 401.93 and 533.72 lbs. fat respectively.

THIS YOUNG BULL IS A BEAUTIFUL INDIVIDUAL AND STRAIGHT AND ALL RIGHT IN EVERY WAY

Send for Pedigree and Price List

SUNNY VALLEY FARM
Waukesha, Wisconsin

WM. M. JONES & SON, Props.

CARIBOU FARMS

JOKASTUS 17320

CARIBOU FARMS SENIOR HERD SIRE

By Imp. Golden Secret 12599 A. R. and out of Imp. Fine Joke 17555 A. R., 455 lbs. fat

Bull Calves sired by Jokastus and out of A. R. dams for sale

P. O. Saginaw, R. 1, St. Louis County, Minn.
Railway Station, Bartlett D. W. & P. Ry.

Geo. C. Stone, Owner
226 So. 5th Ave. W., Duluth, Minn.

F. L. Ober D. V. M.
Supt.

Shuttlewick Farms

Announce the Purchase of

ITCHEN KING

No. 49803

He is by ITCHEN DAISY'S MAY KING OF LANGWATER

Recently Sold to Herdlea Farms for $20,000

and out of the wonderful cow, Queen Rose of Pine Grove, now on retest and entered to qualify in class AA. She has produced in 280 days 13741.1 lbs. milk and 722.94 lbs. fat

MYRON A. WICK, Owner
232 East 131st St.,
Cleveland, O.

F. O. MILLINGTON, Supt.
Chagrin Falls,
Ohio

HERDLEA

THE HOME OF THE BEST IN GUERNSEYS

An Unparalleled Opportunity

We have purchased **ITCHEN DAISY'S MAY KING OF LANGWATER** from Mr. John Dupee, Santee, California, and will sell two of our four great herd bulls

Correspondence and Inspection are cordially invited

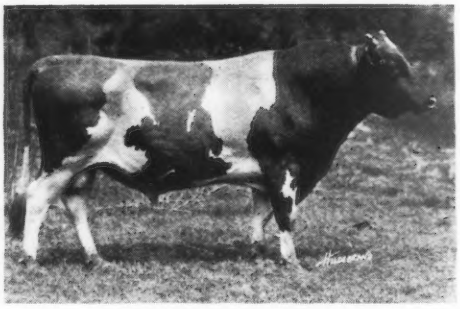

LANGWATER RARITAN

(Dropped Mar. 23, 1910)

Own brother to Langwater Nancy, 1011 lbs. fat, dam of the highest price bull or cow of the breed

Sire of 9 A. R. daughters with more on test, including Raritan's Daisy Moon of Craigamoor, 7342.1 lbs. milk: 334.99 lbs. fat in 134 days and now making over 2½ lbs. fat a day

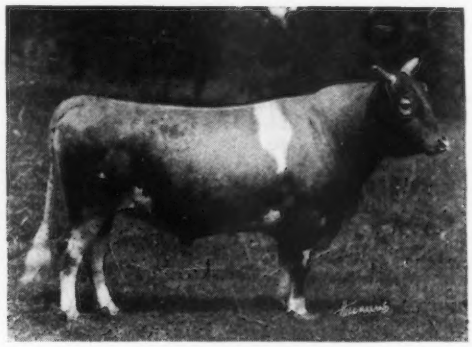

IMP. GOLD RAISER

(Dropped Sept. 16, 1913)

Out of an own sister to the dam of Langwater Hope and granddam of Langwater Warrior, two of the greatest animals ever bred at Langwater

We own six of his daughters and will give them every opportunity as they freshen

FLORHAM AUTOCRAT

(Dropped May 23, 1913)

A great breeding son of Ne Plus Ultra

His first daughters to freshen made 570 lbs. and 501 lbs. fat in at 2 and 2½ years

His progeny have been consistent prize winners

Many cows in the herd have been bred to him

CHARLOTTE'S MAY KING

(Dropped Dec. 27, 1912)

By Langwater King of France, an A. R. son of King of the May

We purchased this bull with over twenty of his daughters, two of which are on test and we will test at least a dozen more

ANDERSON T. HERD
PROP.

LOUIS McL. MERRYMAN
W. W. BLAKE ARKCOLL } Supt.

NEW HOPE, PA.

WOODSIDE FARMS Guernseys of Merit

Herd consist of 50 head under government supervision for tuberculosis

SENIOR SIRE

Ne Plus Ultra's Dimple Bloom 42599

Ne Plus Ultra 15265

Pauline of Ostrich Farm 53437
220 days–267 lbs. fat, class F

JUNIOR SENIOR

Cavalier of Woodside Farms 47098

Langwater Cavalier 21012

Hazel's Clementine 19245
612 lbs. fat at 14 years carrying calf 255 days

Several Bull Calves For Sale by above sires and out of excellent A. R. cows.
Address

Woodside Farms **Landisville, (Lanc. Co.) Penna.**

Are You Interested in a Young Guernsey Bull?

CONSIDER

A son of MERRY MAY DAY 43520 whose dam made 453 lbs. fat in class F

—OR—

A son of KING GLEN ROSE 43523 whose dam is a daughter of Ne Plus Ultra and her dam is by Beau Regal, he by May Rose King

—ATTRACTIVE INDIVIDUALS—

For Pedigrees and Prices address

BURNSIDE FARM

J. B. Robertson, Supt. Eccleston, Md.

WOODLANDS FARM

OFFERS FOR SALE

WOODLANDS ACE

Born May 10, 1919

SIRE—WOODLANDS ROOSEVELT 41720
SIRE—King Masher 8th 20973
Dam—Rosa of Cherrydale 30110

DAM—WOODLANDS ROSA 52832
SIRE—Royal of Edgewater 13856
DAM—Rosa of Cherrydale 30110

Woodlands Ace is a Calf of good conformation and is strong in the breeding that traces to Miranda of Mapleton 19606, the Champion long distance Cow

For further particulars apply to

W. B. JONES

White Plains **New York**

"What's the milk price?"

Costs More—
Makes You More

Cheap Feeding— Not Cheap Feeds

EVERYWHERE, these days, breeders are striving to hold down the cost of keeping their herds by lower-cost feeding.

But lower-cost feeding cannot be secured by cheap, low quality feeds.

When a feed sells for less than Unicorn Dairy Ration it must be because it contains lower-priced, lower-quality ingredients.

It isn't the price you pay for a feed that counts—it is the profit you can make by feeding it.

The following extract from a letter, just received from Captain A. Henry Higginson, owner of Nancy Whitehall, the world's record junior four year old Ayrshire, shows what this well-known breeder thinks of Unicorn:

> "I'm glad to tell you that, in my opinion, Unicorn is the greatest milk-producing feed in the world today. It not only produces milk, but keeps the animals well healthy while they are producing and leaves no bad after-effects."

Go to your local feed dealer and talk with him about lower-cost feeding with Unicorn —the high-quality feed.

CHAPIN & CO., CHICAGO

PEDIGREE SHEETS

A sheet (8½ x 17) for three generations, with form for sketching . . . . **Per Hundred, $1.00**
A sheet (11 x 17) for four generations, with form for sketching . . . . **Per Hundred, $1.25**

Fits all regular standard typewriters

AMERICAN GUERNSEY CATTLE CLUB **Peterboro, New Hampshire**

TILDEN FARMS GUERNSEYS

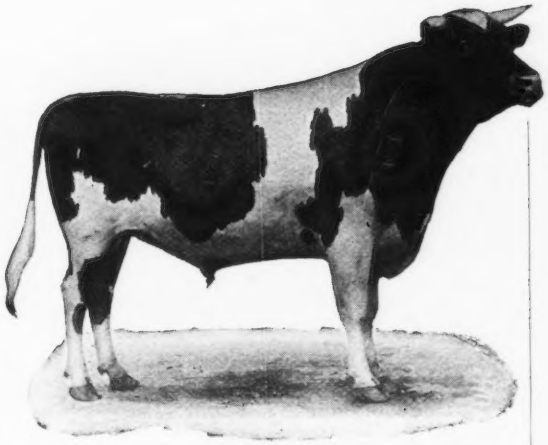

HOPE'S MAY ROSE OF MAPLE HILL 35903

Sire—Langwater Hayes Rosie's King of the May 16723

Sire—Imp. King of the May 9001
Dam—Langwater Hayes Rosie 24200. 645 lbs. fat
Full brother to Langwater Heroine 49483. 16221 lbs. of milk and 805.6 lbs. butter fat in class D
Sire of Marietta of Maple Hill A. R. 4946. 797 lbs. fat in A

Dam—Lady's Hope of Maple Hill 44643, 776 lbs. fat

Sire—May King's Vrangue of Ingleside 15430
Dam—Norwood Lady Makefield 31421, 629 lbs. fat
One of three full sisters that average 621 lbs of fat in G, F and D

Herd of 160 Pure Breds. Young stock for sale, including sons and daughters of this great sire

TILDEN FARMS

James H. Murphy, Manager DELAVAN, WIS.

SUBURBAN FARM

SENIOR HERD SIRE

Preakness Warrior { SIRE—Langwater Warrior A. R. / DAM—Langwater Promise A. R.

King's Vanguard { SIRE—Ne Plus Ultra A. R. / DAM—Lovely Rose A. R.

Half Brother to the $25,000 and $14,500 BULLS

Sire of five A. R. daughters with good records. His year old daughter sold for $1550, or four daughters averaged $1056.25, at the New York State sale in October.

FOR SALE—Bull and Heifer Calves
Also Bred Cows.

Send for Sale List to

JAMES H. SEAMAN

GLENS FALLS - - - - - - NEW YORK

GUERNSEYS BOUGHT AND SOLD

I have a good son of Ne Plus Ultra for sale.

Have two parties ready to buy entire herds of Guernseys.

Have one party wanting a 2 or 3 year old high class show bull.

Have one party wanting to buy a large number of bull calves, at a price that he can afford to raise them and re-sell at service age.

Also one party wanting several heifers under milking age.

ALFRED I. STUBBS

R. R. 3, Auburn, N. Y. Phone 25F13

If you have any high class, choice animals for sale, let me know about them.

FALCON'S FLIGHT GUERNSEYS

Herd Established 1906—Advanced Register 1917

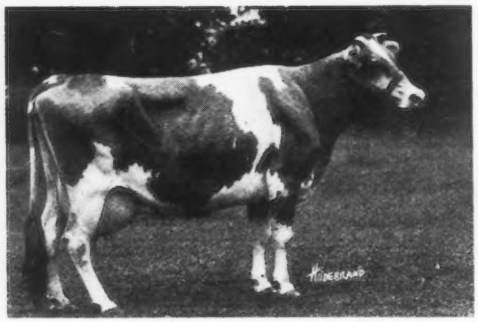

TYPE

PRODUCTION

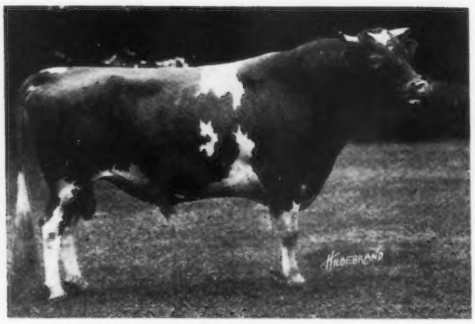

Hoop of Gold 19313

Duke of Falcon's Flight 32123

A FOUNDATION HERD PAR EXCELLENCE

Headed by

Falcon's Enthusiast 59776. Dropped April 4, 1919.

Sire: Falcon's Proud Warrior 47559. A notable son of Langwater Warrior 26509 and Pride of Birth 18443.

Dam: Lily Rockingham 40880 A. R. 12256.9 pounds milk, 643.88 pounds fat in Class C. Two daughters now on test will both exceed 500 pounds fat.

Enthusiast is a bull well worthy to head the list of cows described below. He is of desirable conformation, good coloring and carries a considerable percentage of May Rose blood.

COWS

1. **Stockbridge Edith 33309 A. R.** Dropped Aug. 29, 1919.
   Sire: Bishop of Hildesheim 12091 A. R.
   Dam: Stockbridge Julietta 21210.

Stockbridge Edith is a most desirable type of Guernsey and an especially heavy producer as indicated by her Advanced Register record of 11417.4 pounds of milk and 674.49 pounds fat. Two of her daughters now on test are doing especially well.

2. **Lettie of Falcon's Flight 37577.** Dropped Aug. 18, 1911.
   Sire: Bell-founder 11681. Whose 11 A. R. daughters average 595 pounds fat.
   Dam: Lou of Falcon's Flight 28117 A. R. 8878.2 pounds milk, 441.30 pounds fat.

Lettie has not been tested, but is capable of making a good record. Bred to Duke of Falcon's Flight, April 17, 1919.

3. **Lesbia Lenfestey 56201.** Dropped Oct. 14, 1914.
   Sire: Raymond's Pioneer of Lewison 19103, A. R.
   Dam: Lagia Lenfestey 25370 A. R. 12836.8 pounds milk, 737.68 pounds fat.

Lesbia is now on test and will finish with about 520 pounds fat. Bred June 15, 1919, to Falcon's Proud Warrior.

4. **Yvonne of Falcon's Flight 61157.** Dropped July 20, 1915.
   Sire: Prince of Litchfield 18868.
   Dam: Banzai's Cream of Wayland 29714.

Yvonne is now on test and making a very creditable record. Will be bred.

5. **Falcon's Barbara 81304.** Dropped Dec. 10, 1917.
   Sire: Raymond s Pioneer of Lewison 19103 A. R.
   Dam: Fu Fu of Falcon's Flight 46496.

Barbara is a most desirable heifer and has recently been bred.

Guernsey breeders, either present or future, may well give this suggested herd serious consideration. With reasonable handling it should produce excellent results.

Remember that over 90% of the Falcon's Flight herd are home bred, that no females have been purchased since 1912, that we have no contagious abortion or tuberculosis, and that the Advanced Register records being made here are making Falcon's Flight Guernseys nationally famous.

FALCON'S FLIGHT FARMS

Litchfield, Connecticut

B. AUSTIN CHENEY **WALTER A. COOK, Manager**